

PROPERTY OF
CITY OF RIVERSIDE
CIVIL ENGINEERING DEPT.

SEWER PLANS AND PROFILE
OF
MOLLY ST. AND PRISCILLA ST.
IN
LINCOLN KNOLLS

PROPERTY OF
CITY OF RIVERSIDE
CIVIL ENGINEERING DEPT.

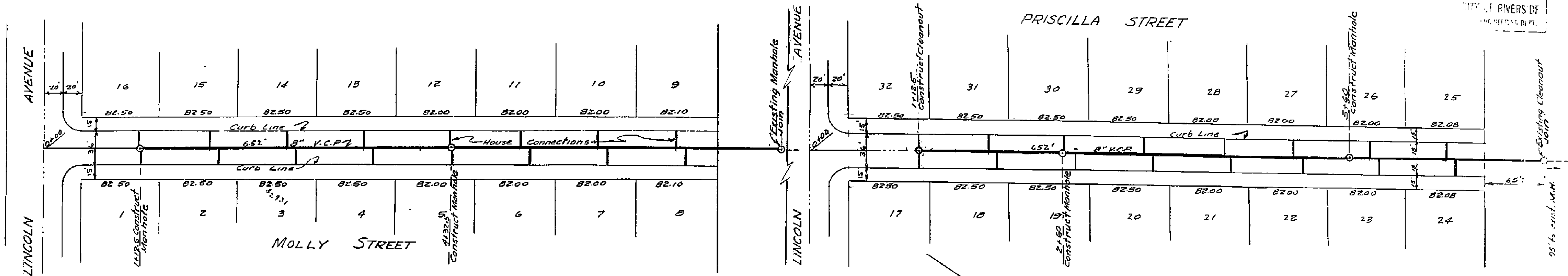

Note: Construct house connections for each lot fronting on Jane Street from Existing sewer now located on Jane St.

NOTES:
Bench Mark 943.02 - Spk. PP. R3860T 200' NE
Jane St & Lincoln Ave.
House connections and Wyes to be located in field.

BY
ALBERT A. WEBB ASSOCIATES
CIVIL ENGINEERS RIVERSIDE, CALIF.
FEB - 1955

Approved Mar 11 1955
M. H. Irvine
City Engineer

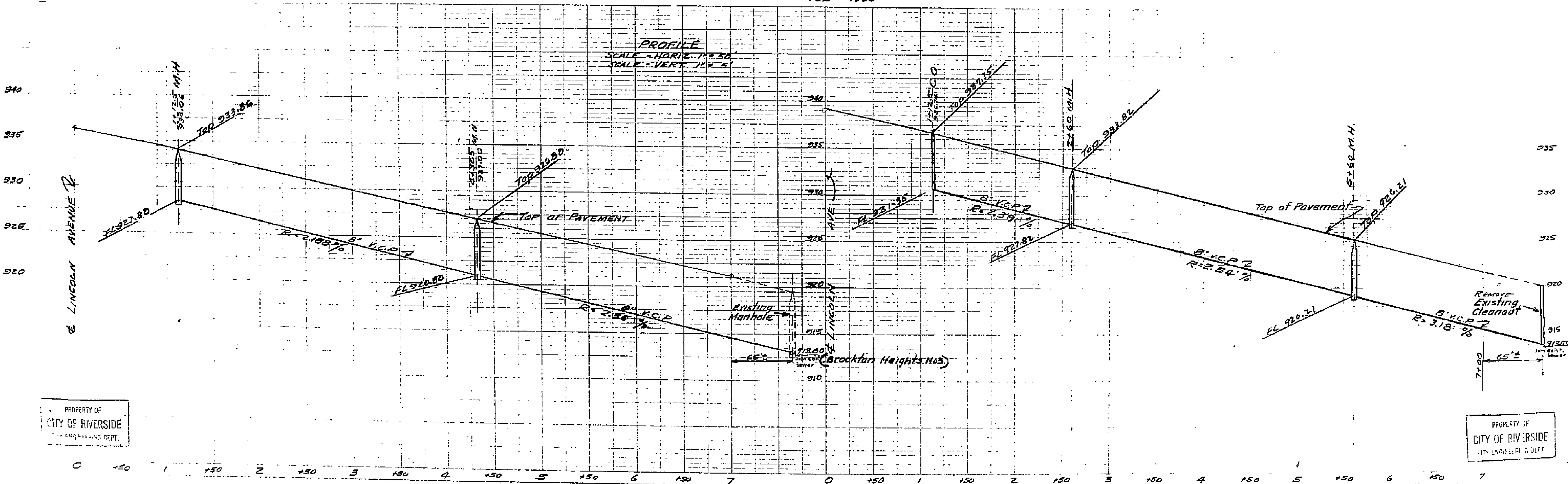

PROPERTY OF
CITY OF RIVERSIDE
CIVIL ENGINEERING DEPT.

PROPERTY OF
CITY OF RIVERSIDE
CIVIL ENGINEERING DEPT.

1512
LV-31

SHEET 2 OF 2 SHEETS
 STREET PLANS AND PROFILE
 MOLLY ST. & PRISCILLA ST.
 IN LINCOLN KNOLLS

PROPERTY OF
 CITY OF RIVERSIDE
 CITY ENGINEERING DEPT.

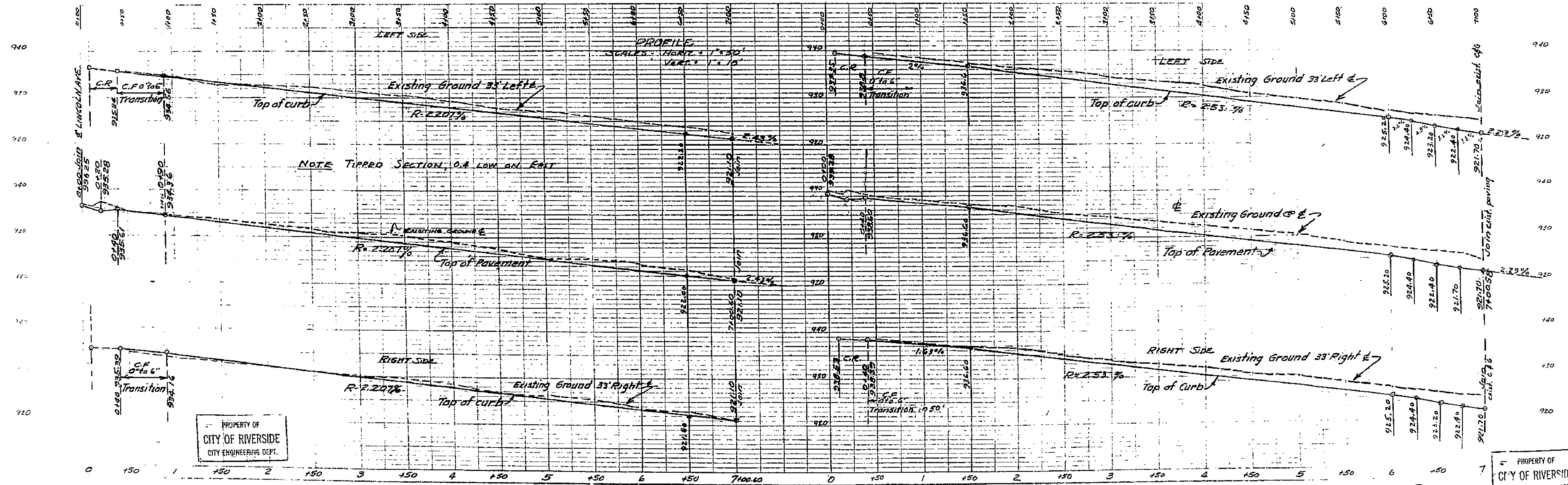
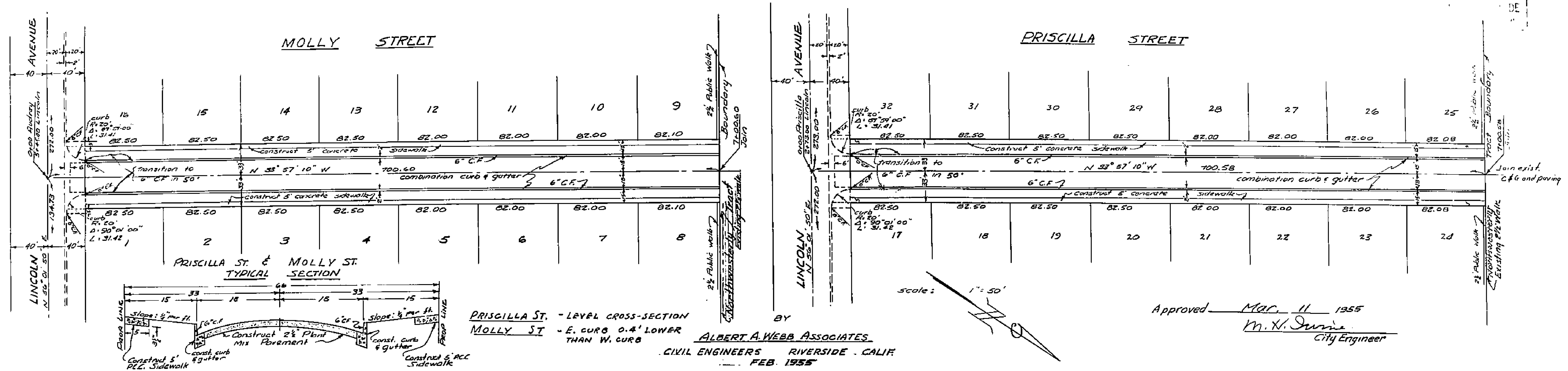

PROPERTY OF
 CITY OF RIVERSIDE
 CITY ENGINEERING DEPT.

PROPERTY OF
 CITY OF RIVERSIDE
 CITY ENGINEERING DEPT.

PLATE 1 - PLAN - PROFILE - P & S
 CLEARPRINT PAPER CO. 2 1/2" DIA.
 No. 10091

1512

LV-20-2

PROPERTY OF
CITY OF RIVERSIDE
ENGINEERING DEPT.

SHEET 2 OF 2 SHEETS
STREET PLANS AND PROFILES
JANE STREET & LINCOLN AVENUE
IN LINCOLN KNOLL

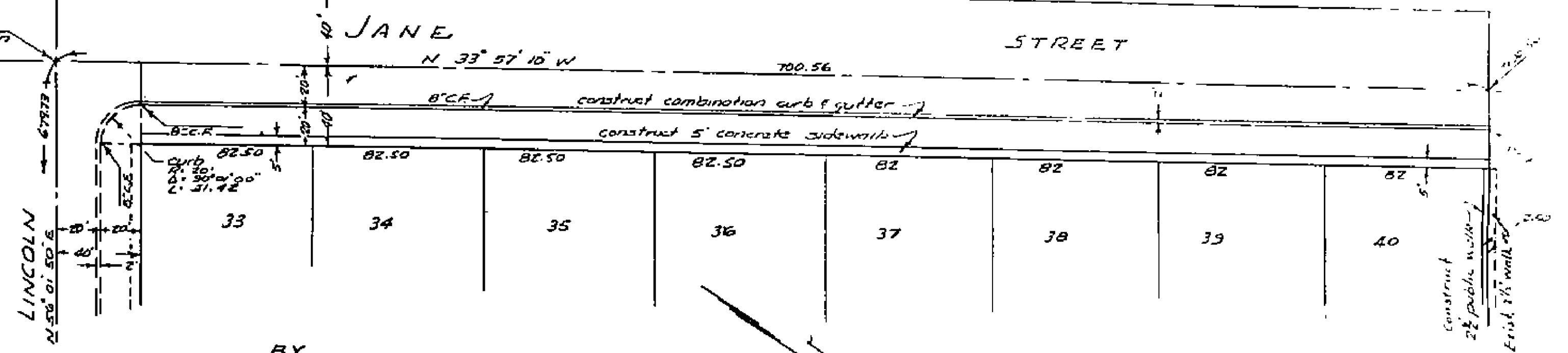
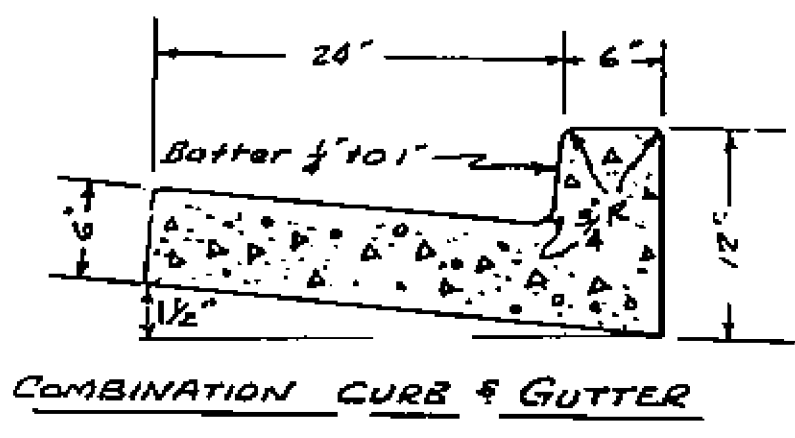
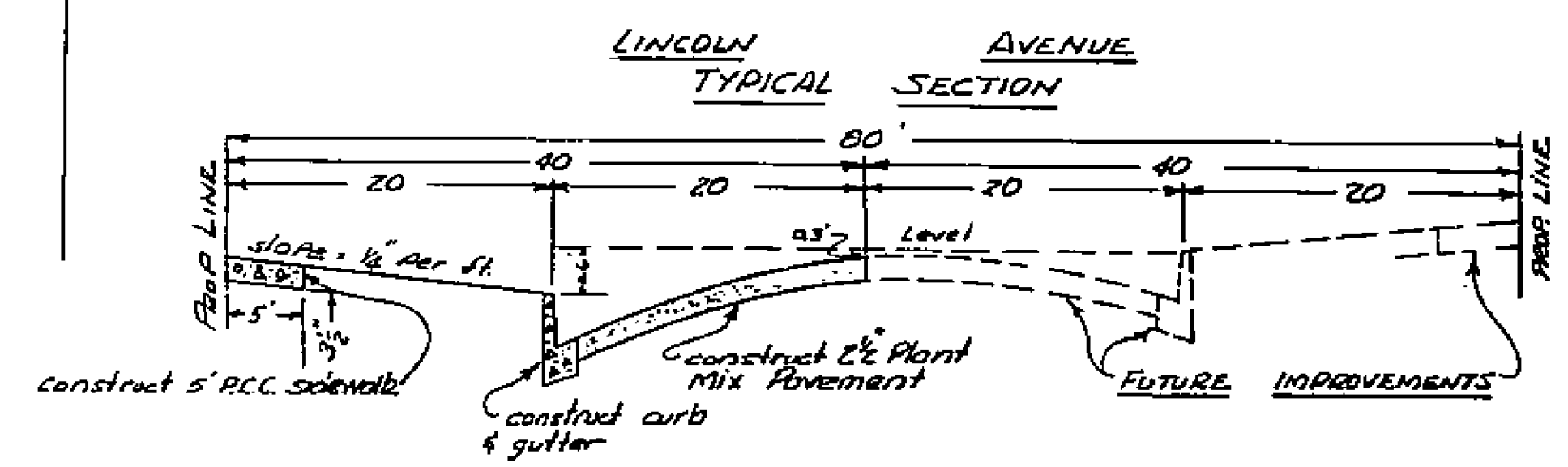
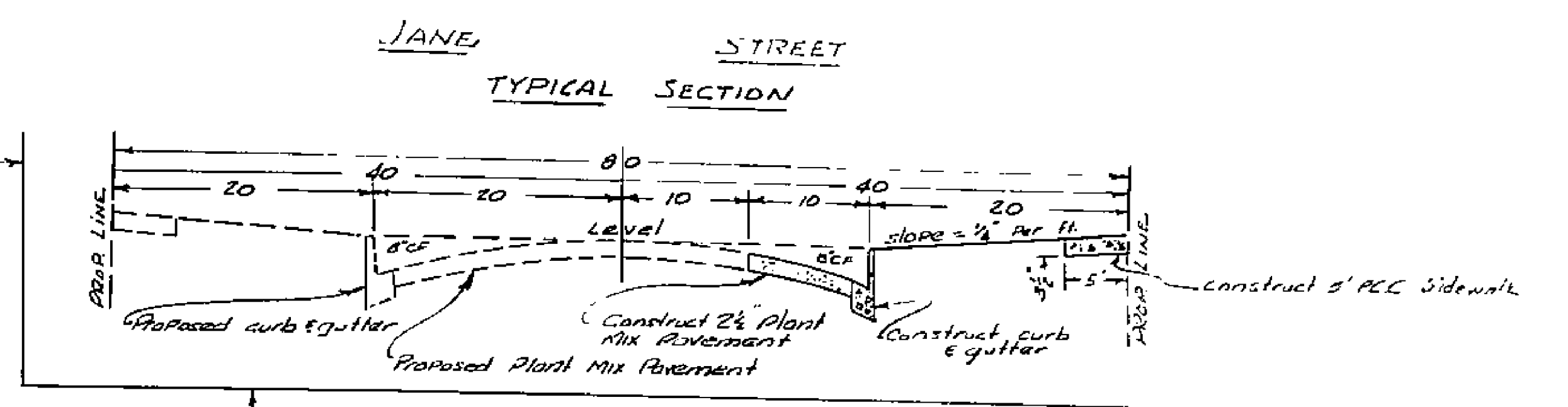
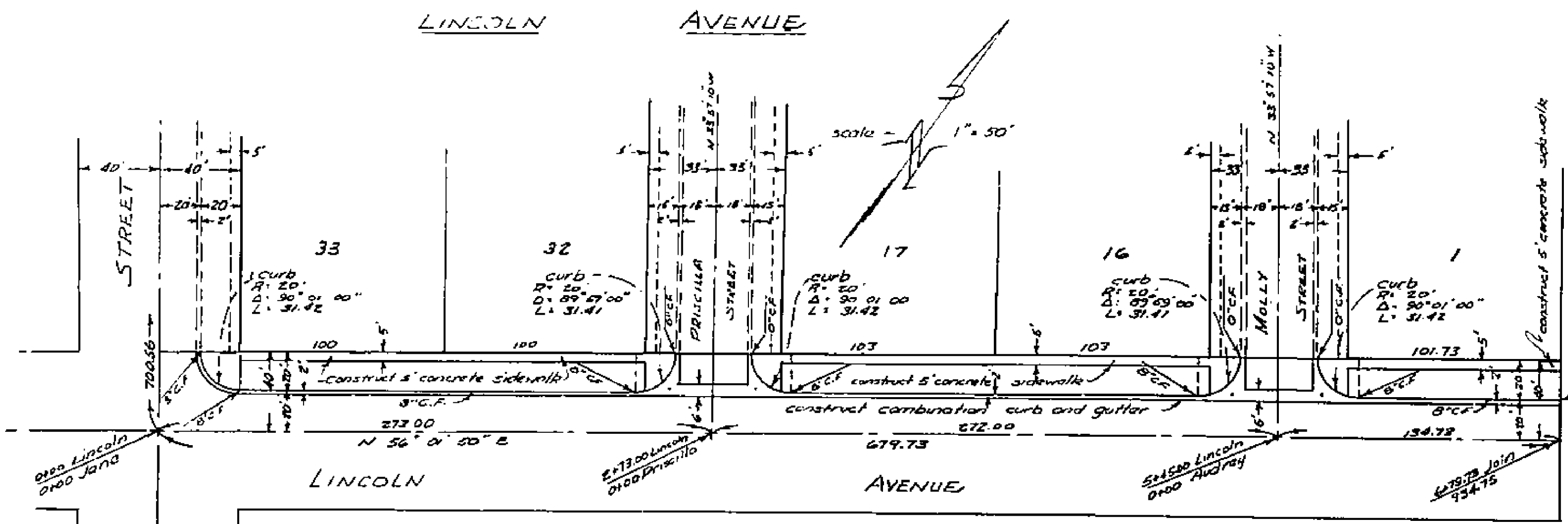

BY
ALBERT A. WEBB ASSOCIATES
CIVIL ENGINEERS RIVERSIDE CALIF.
FEBRUARY 1955

Approved Mar 11 1955
M. H. J. Jones
City Engineer

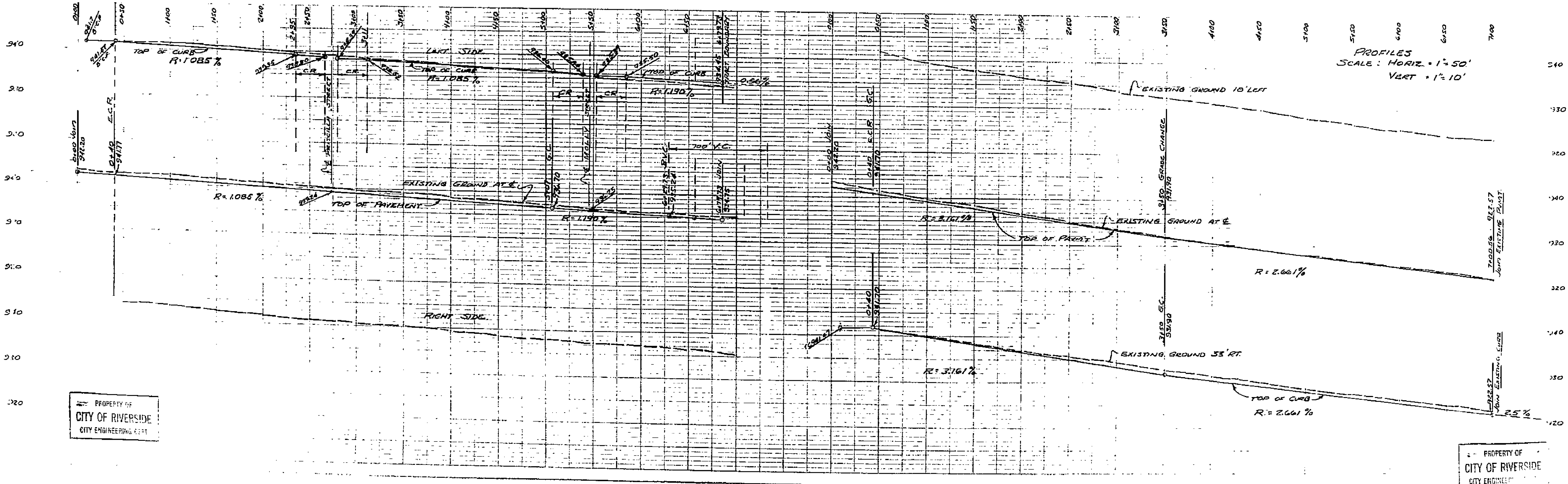

PROPERTY OF
CITY OF RIVERSIDE
CITY ENGINEERING DEPT.

PROPERTY OF
CITY OF RIVERSIDE
CITY ENGINEERING DEPT.

PLATE 1 PLAN PROFILE & ELEVATIONS
SHEET 1512-1-1
16 1954

1512

LV-20-1