

JURUPA



Scale - 1" = 100'

FRACTIONAL LOT 2 SEC. 28

AVENUE

See Sheet No 119 and 115

PORTION FRACTIONAL LOT 1 SEC. 28

NORTH LINE SEC. 33

LOT 41

HARTSOUGH

6	5	4	3	2	1
113.20	49.50	133.08	68.98	114.88	68.98

SUBDIVISION

7	8	9	10	11	12
114.88	68.98	135	61	35.67	243.67

W.F. STEVENSON

18	17	16	15	14
66	66	66	66	66

TRACT

19	20	21	22	23
66	66	66	66	66

EMERSON ST

14	13	12	11
66	66	66	66

HYSON

1	2	3	4	5	6
66	66	66	66	66	66

GARDENA DR.

38	37	36	35	34	33
61	62	62	62	62	62

NW 4 OF NE 4 SEC. 33

T. 2 S. R. 5 W. S. B. M.

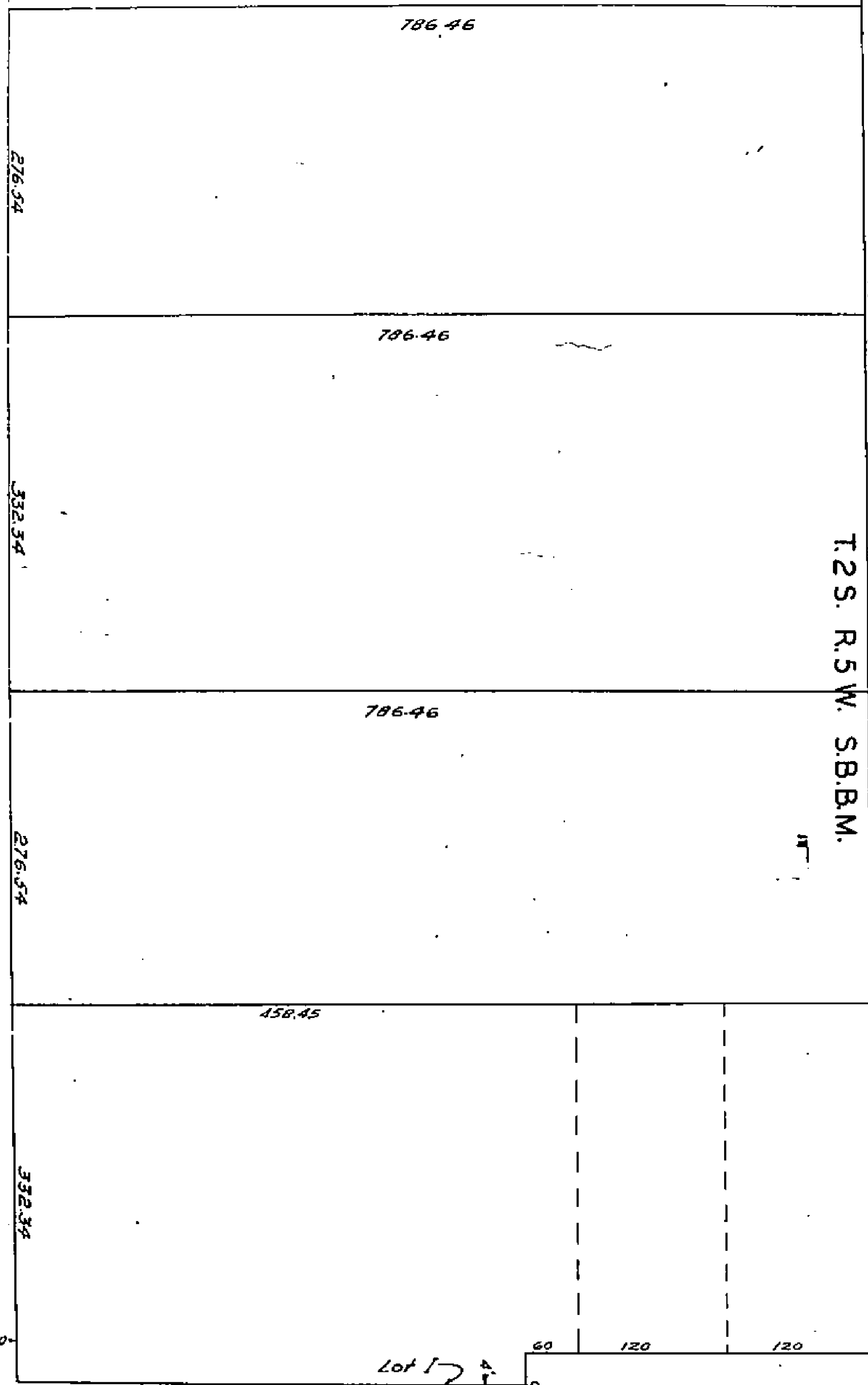

DEWEY AVENUE

AVENUE

MAGNOLIA

142	143	144	145	146	147	148	149	150	151	152	153	154	155	156	157	158	159	160	
62	62	62	62	62	62	62	62	62	62	62	62	62	62	62	62	62	62	62	70

MERRILL

AVENUE

VENUE DISTRICT

1	2	3	4	5	6	7
61	62	62	62	62	62	62

ARCH WAY

127	128	129	130	131	132	133	134	135	136	137	138	139
50	50	50	50	50	50	50	50	50	50	50	50	50

Scale 1"=100'

JURUPA AVENUE

See Sheets No 113 And 114

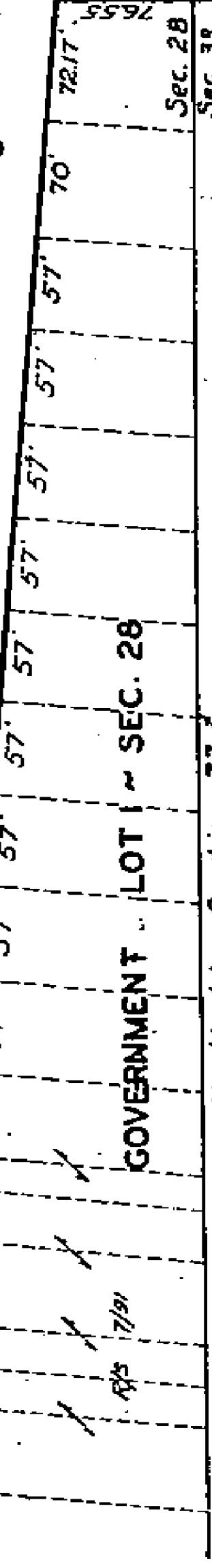

AVENUE

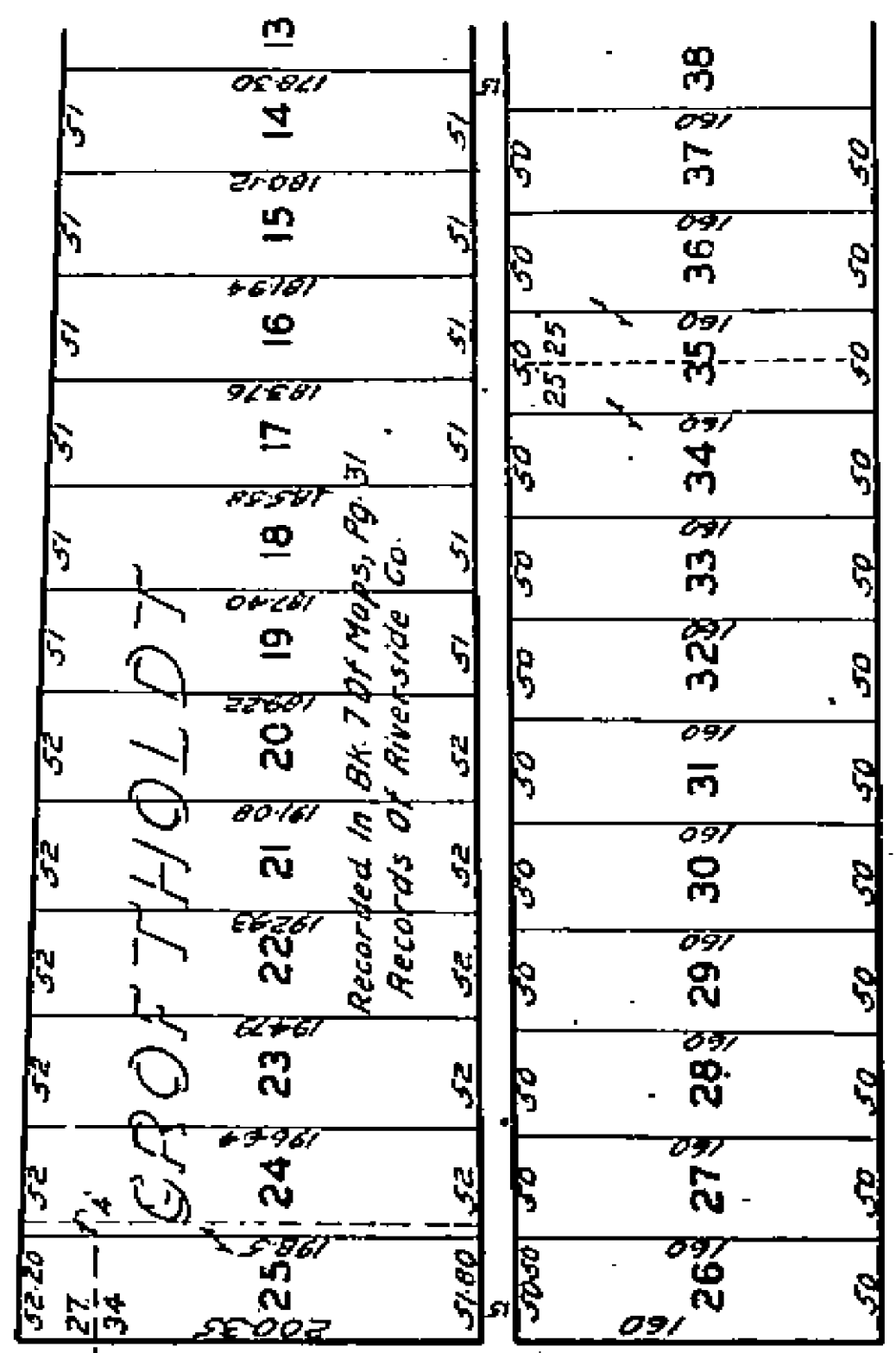
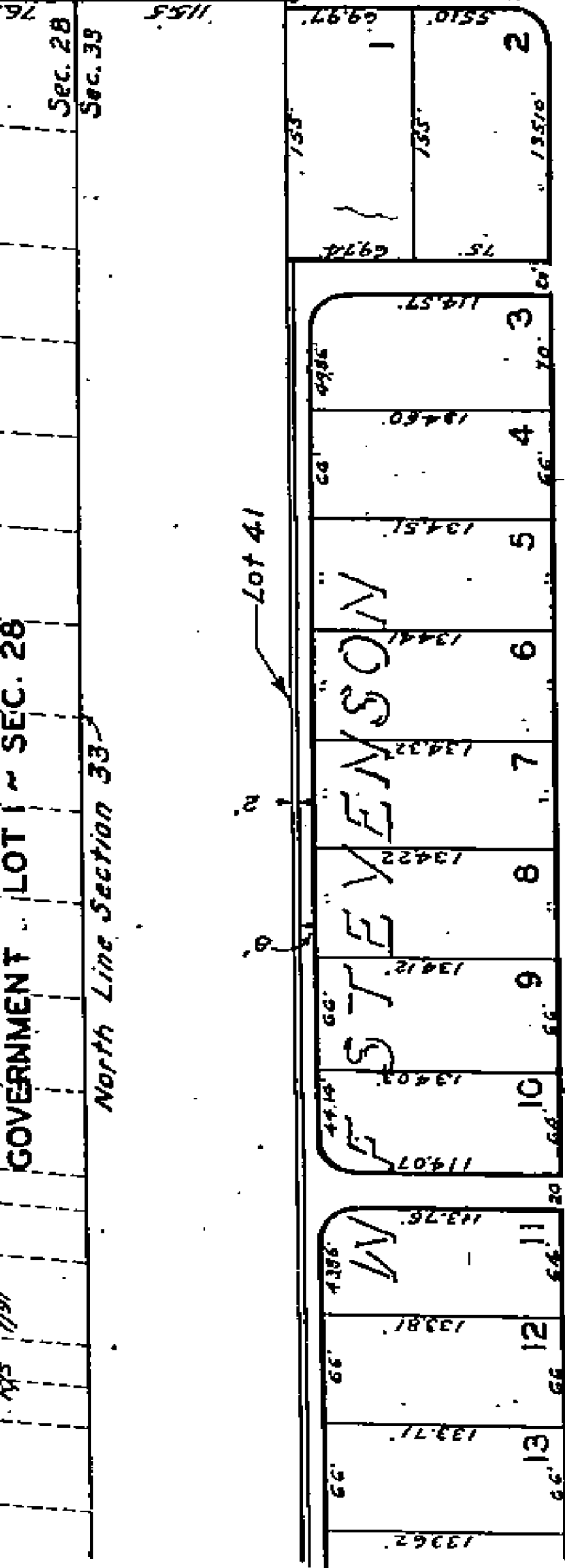

COVER STREET

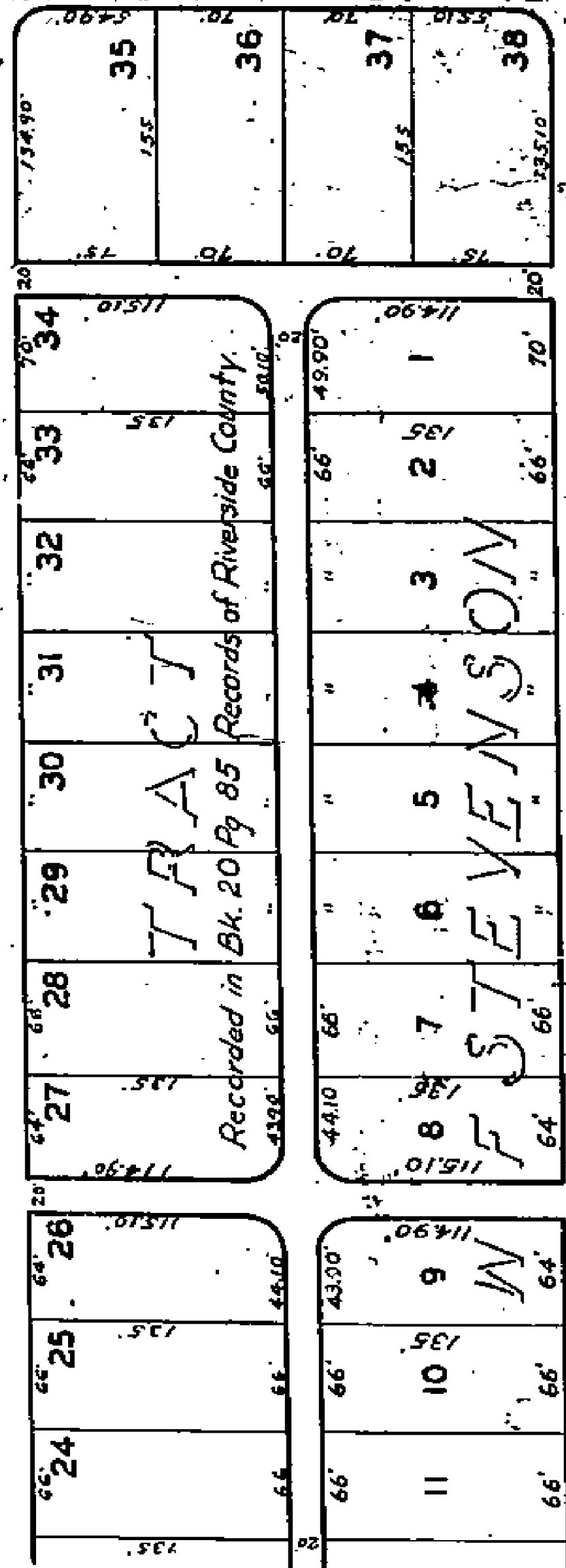

COVER STREET

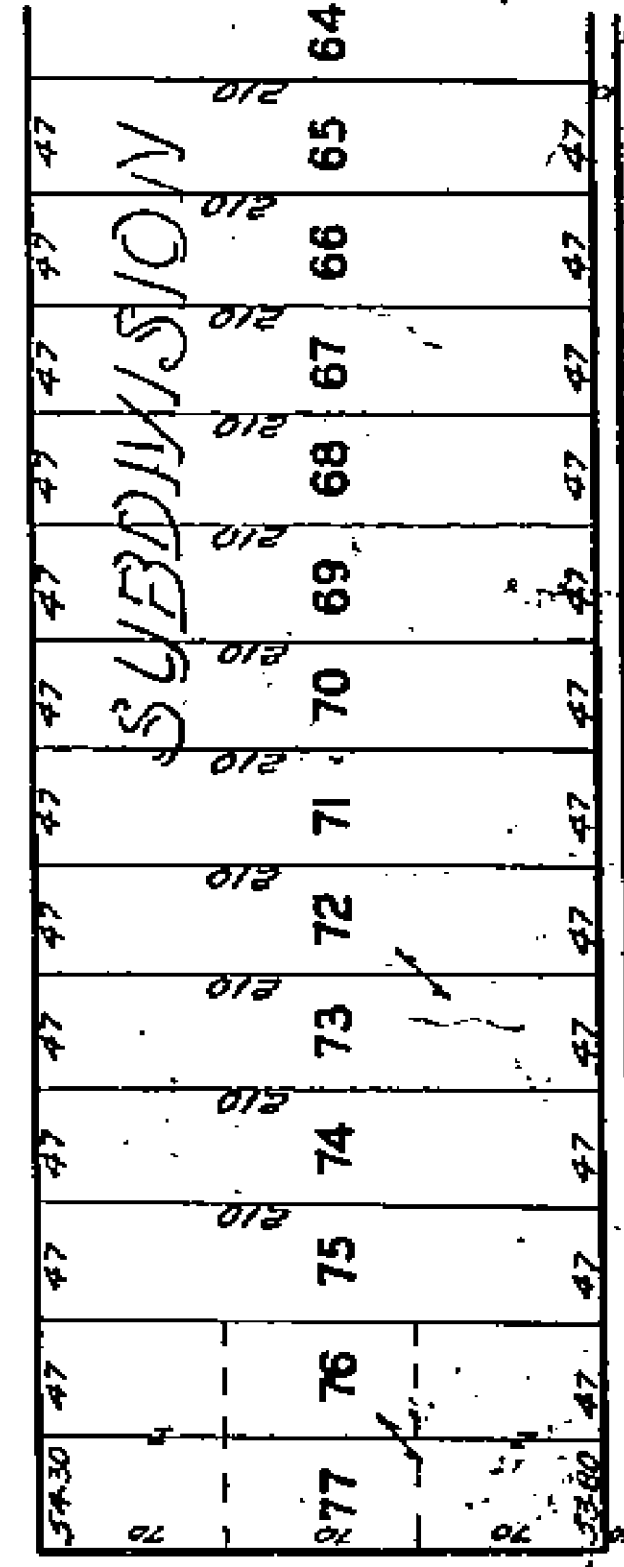

See Sheet No 118

AVENUE

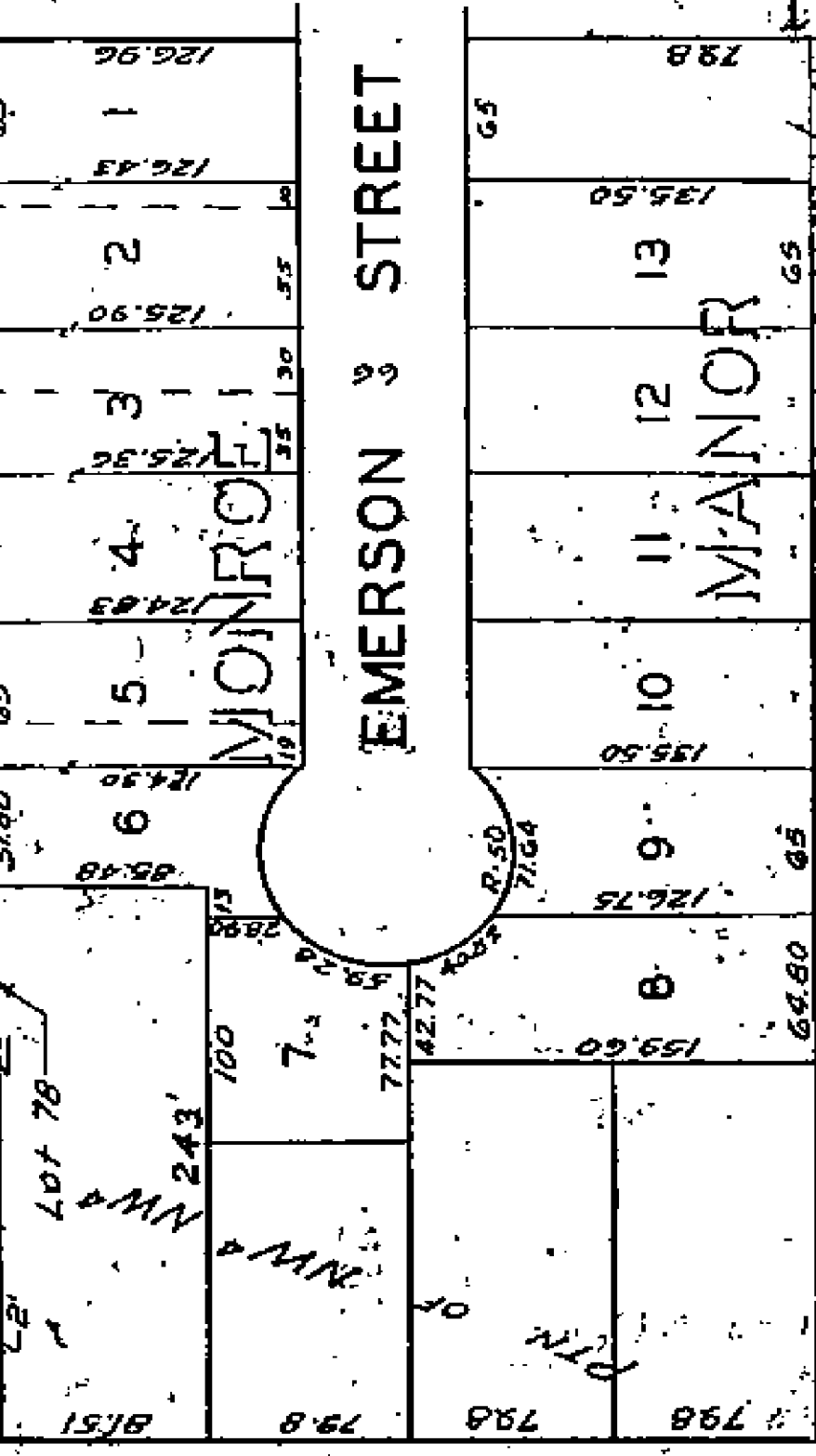
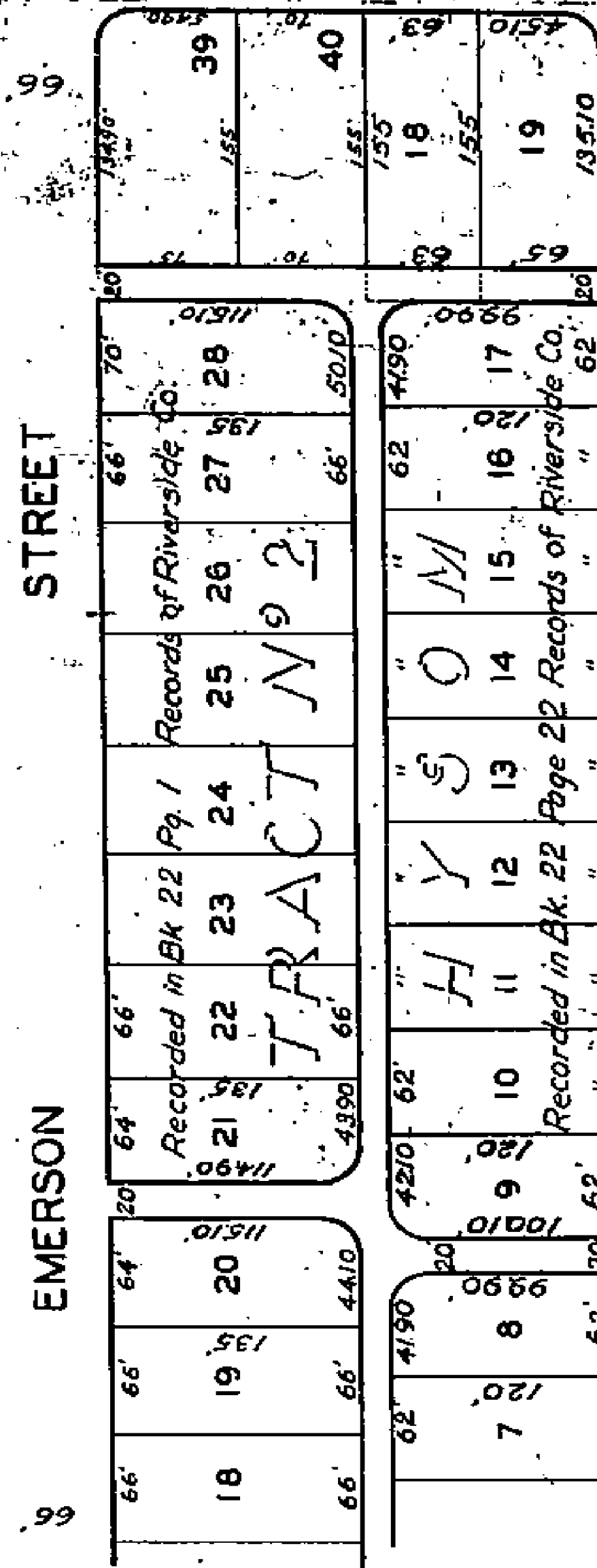

See Sheet No 112

GARDENA DRIVE

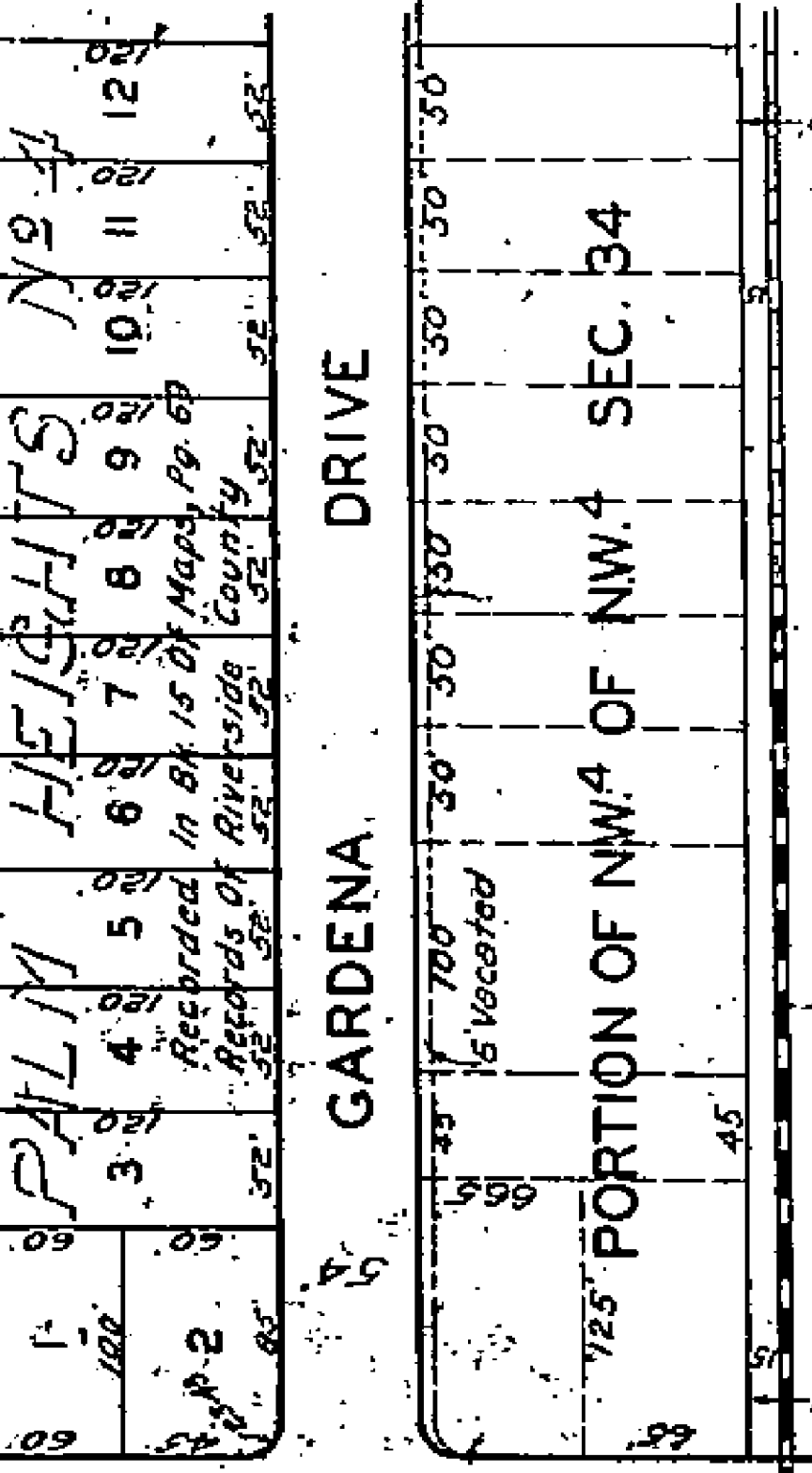
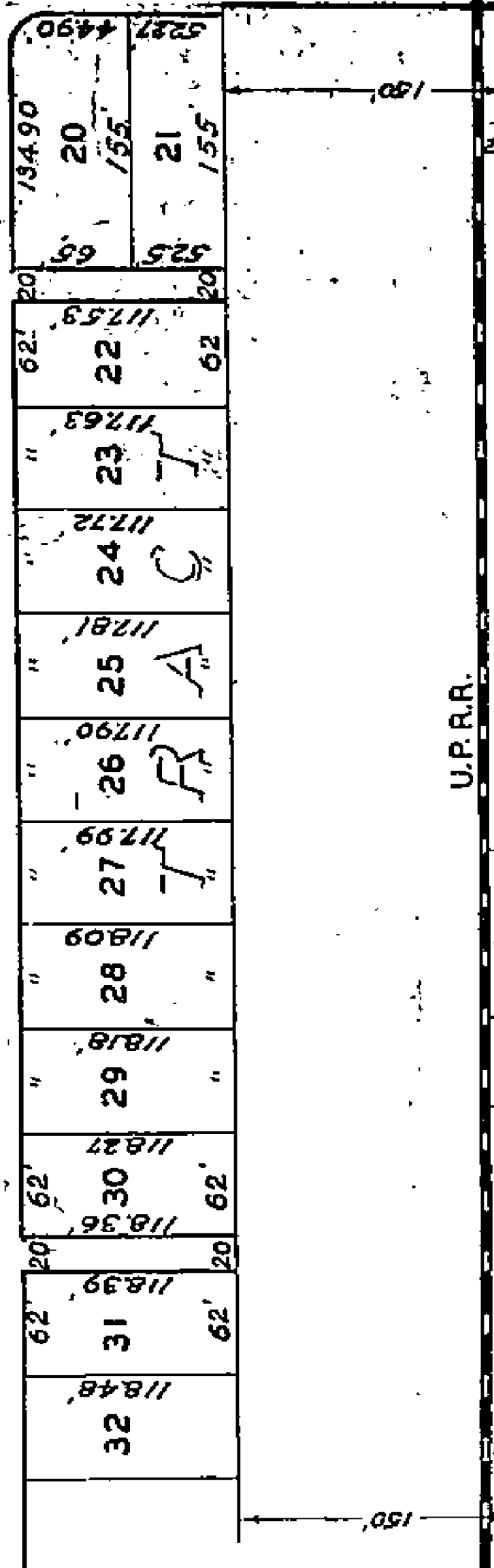

UPRR.

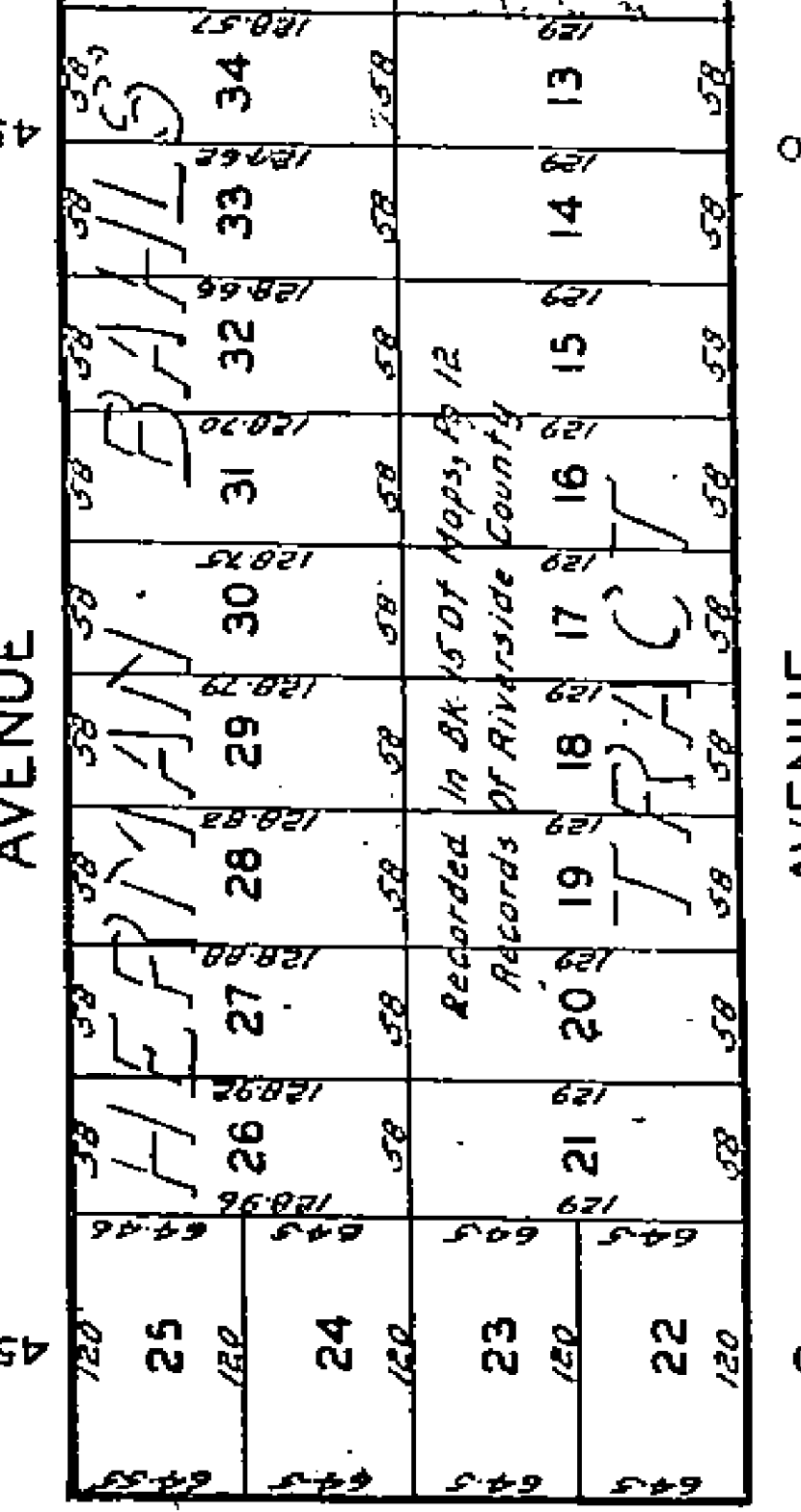
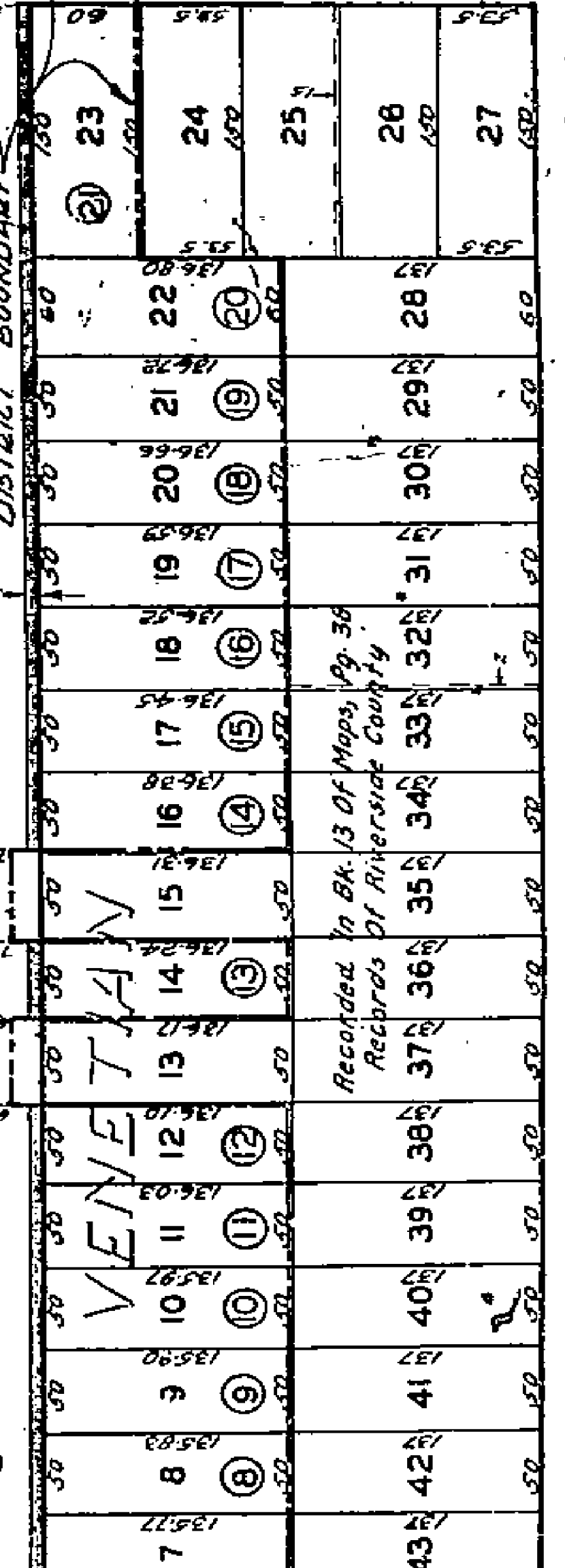

MERRILL AVENUE

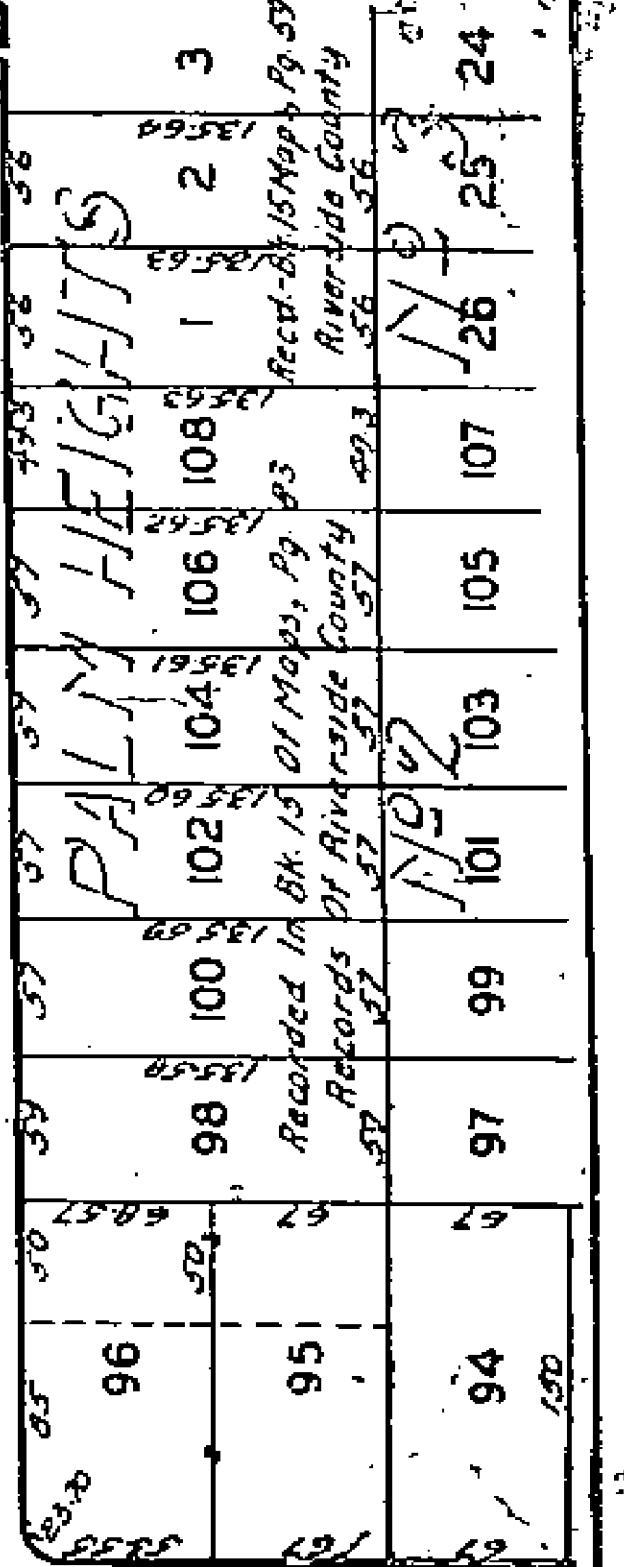
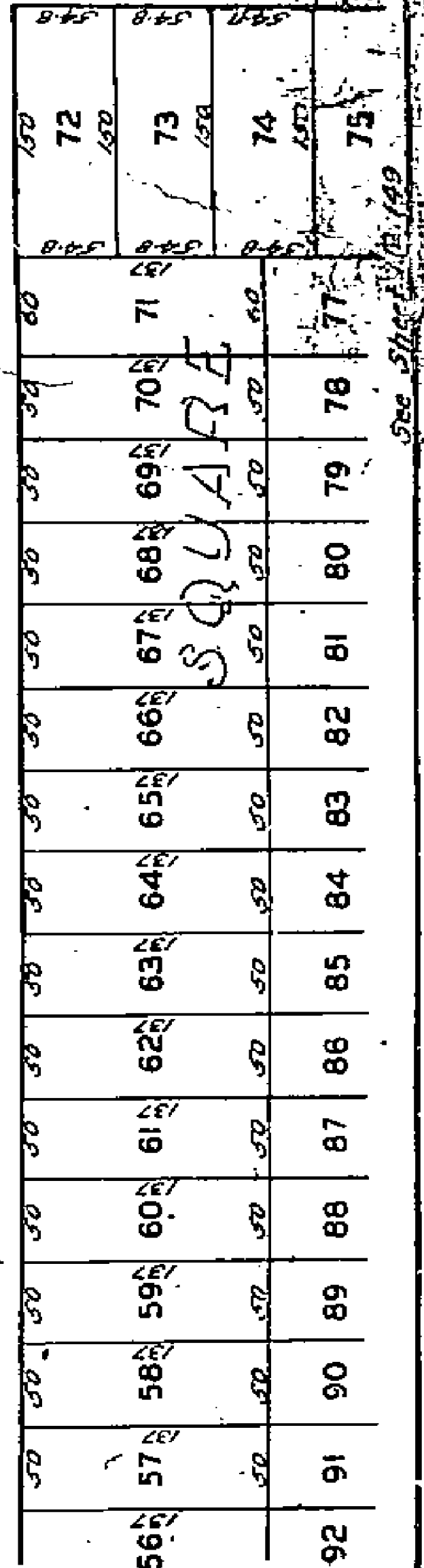

See Sheet No 119

PLAN NO. 1517
 FOR THE CONSTRUCTION OF
 CONCRETE SIDEWALKS
 IN THE
DEWEY AVE. IMPROVEMENT
 DISTRICT

BET. ARCH WAY & PALM AVE.
 RIVERSIDE, CALIFORNIA
 SCALE: 1 IN. = 50 FT.
 FB. 517-52 522-64 566-15
 APRIL 1955

APPROVED: *M. H. Irvine*
 M.H. IRVINE - REG. NO. 3011
 CITY ENGINEER

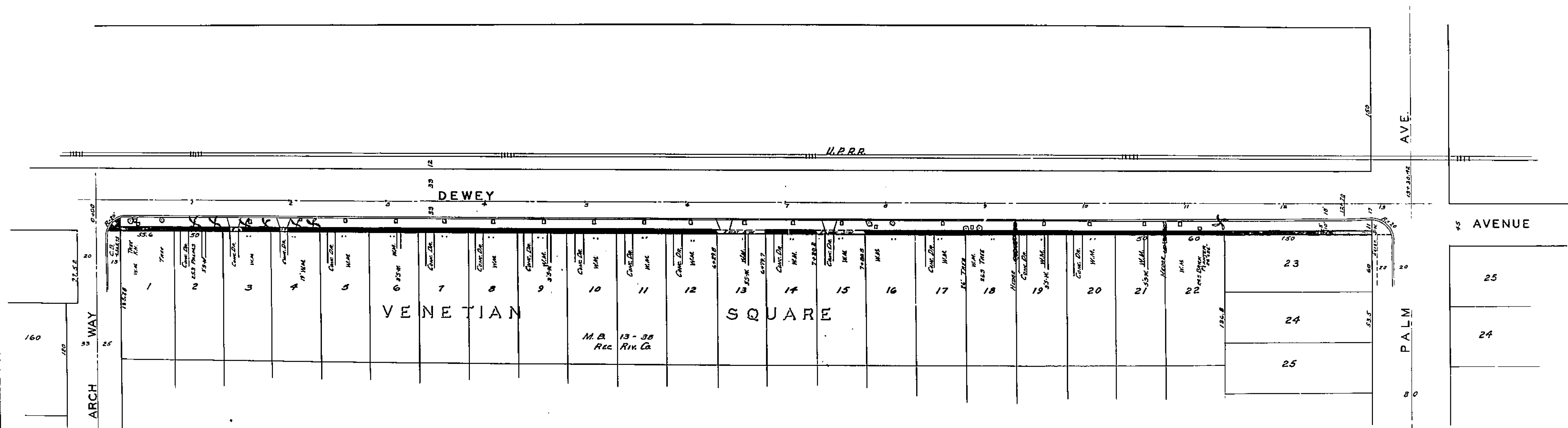
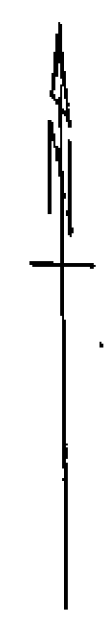

1517

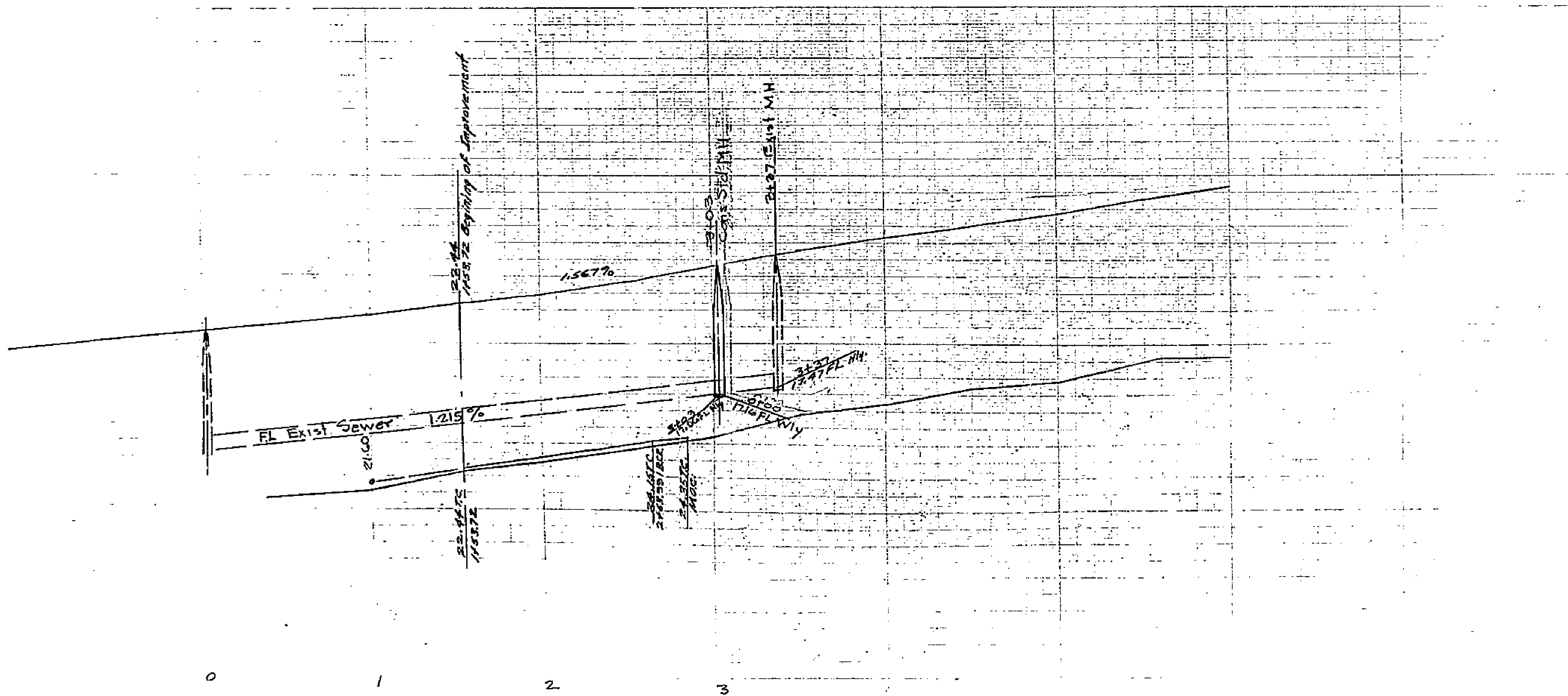
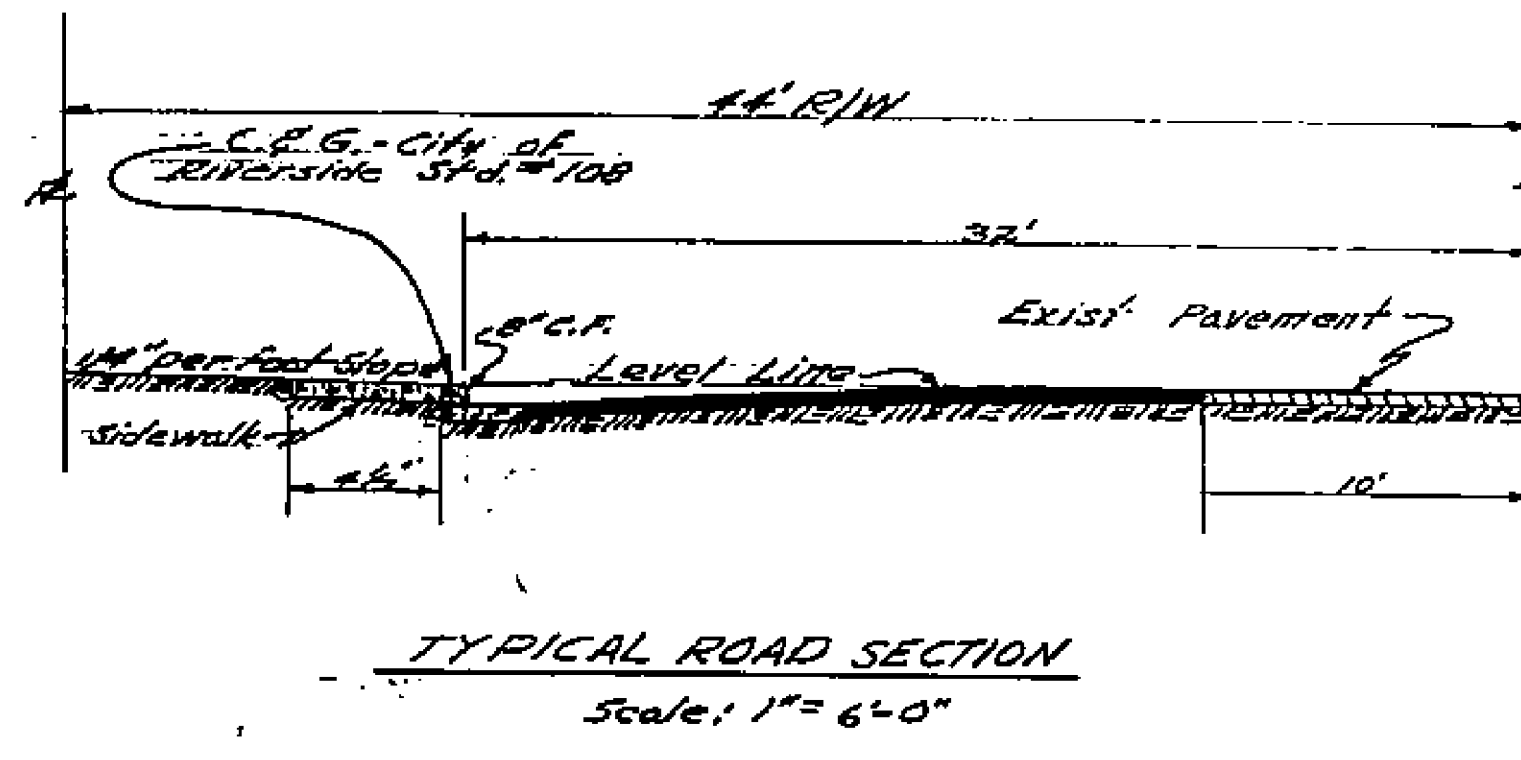
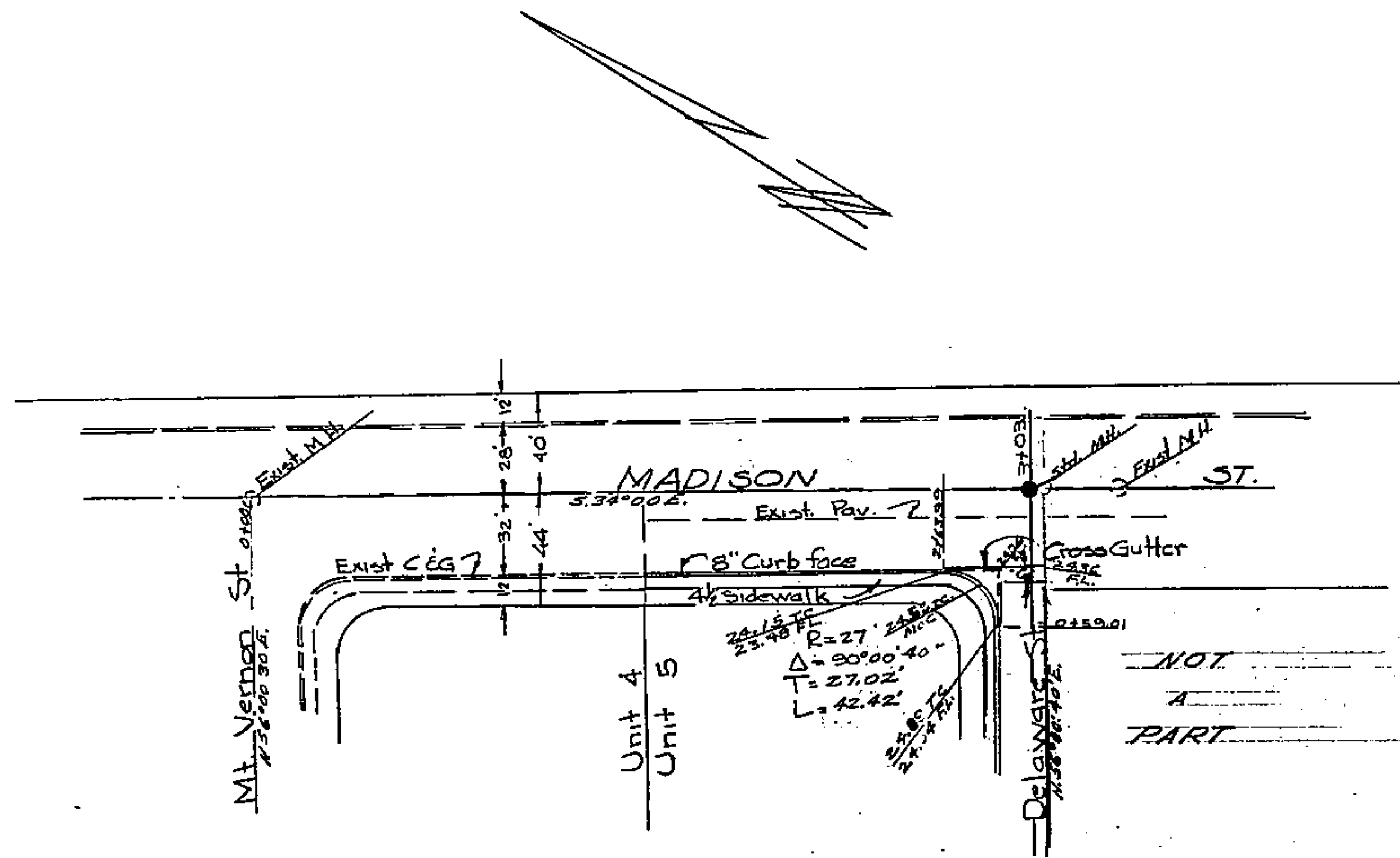

SHEET 1 OF 2 SHEETS

BENCH MARK
B.M. S.F.L. in S. Curb of N. Drive Magnolia Ave. 10' W.
of W. R. of Madison St. Elev. 24.16'

PLAN & PROFILE
MADISON STREET
OAK MANOR NO. 3
September, 1955 J.F. DAVIDSON C.E.
Scale: Hor. 1" = 40'
Vert. 1" = 4'

Approved _____ 1955
City Engineer

1517
F.B. 499-40

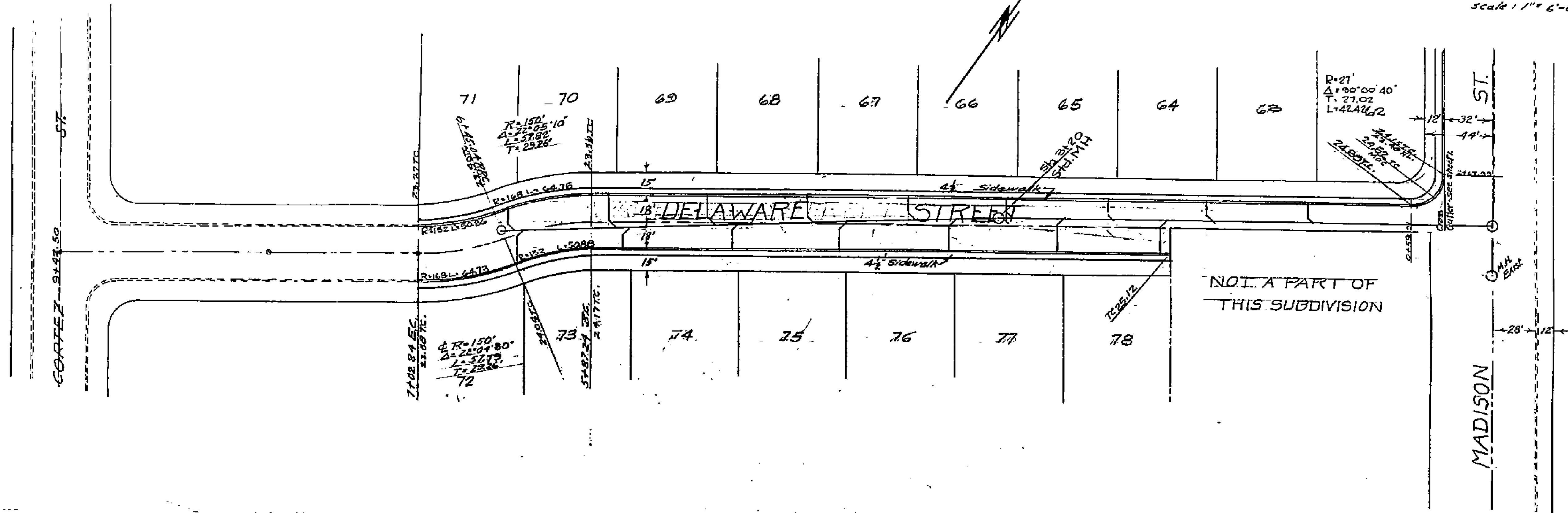
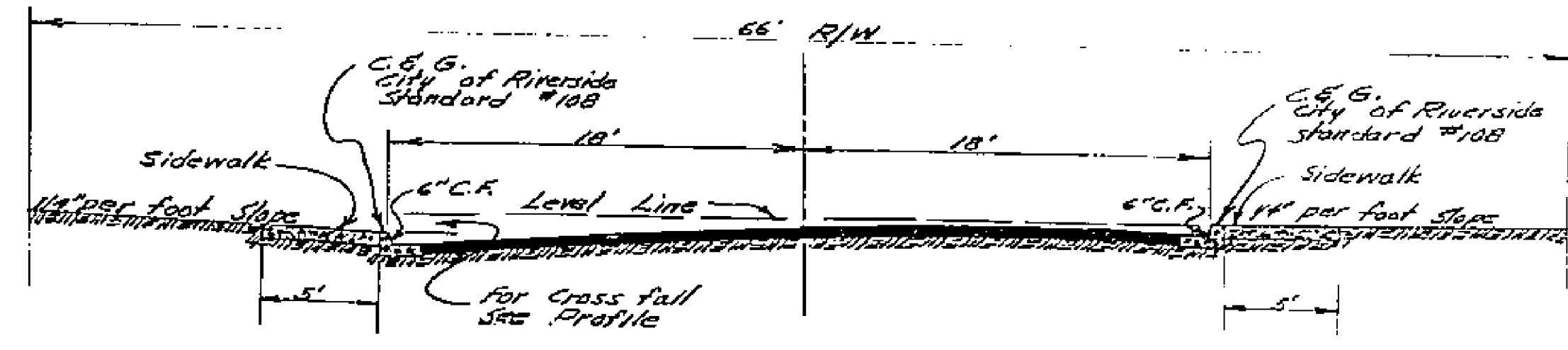

SHEET 2 OF 2

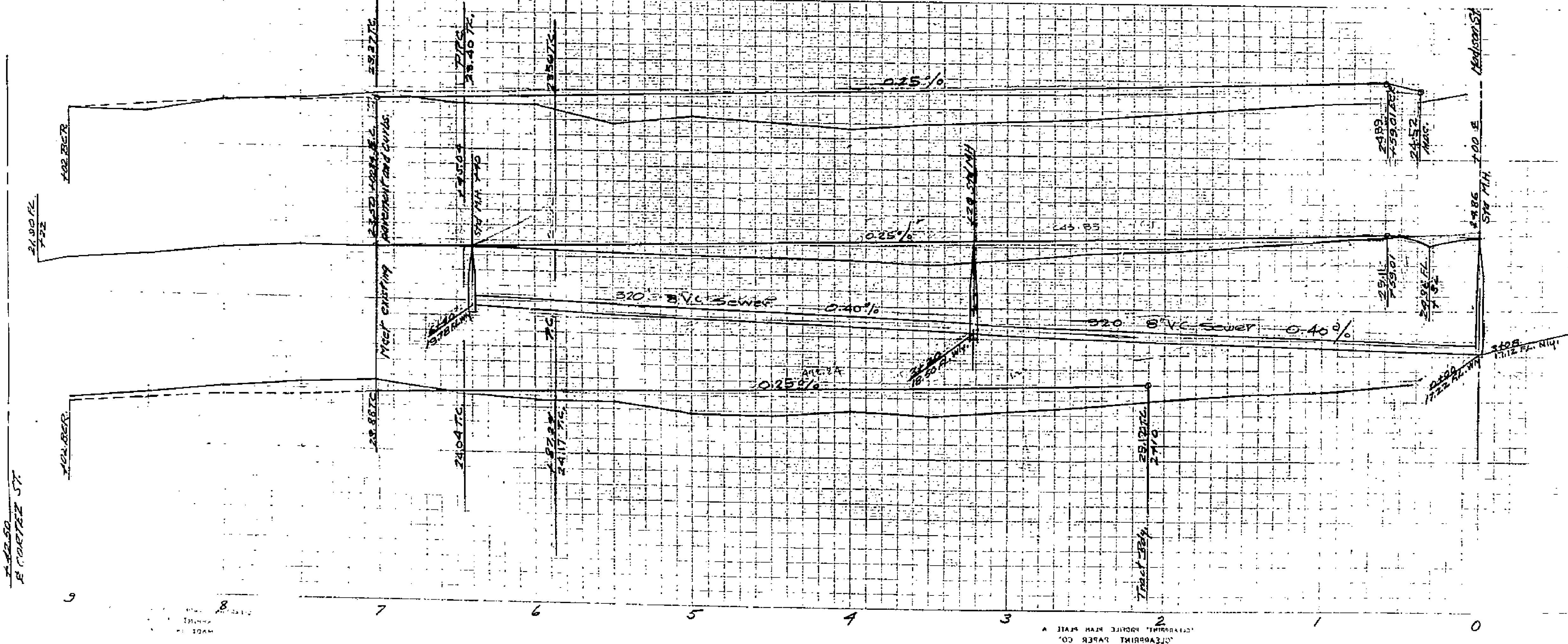

Approved _____ 1955
City Engineer

PLAN AND PROFILE
DELAWARE STREET
OAK MANOR NO. 5

JANUARY 1955 J. F. DAVIDSON C.E.
SCALE: HOR. 1" = 40'
VERT. 1" = 4'

1517

FB-499-40

ASSESSMENT NO. 407

DIAGRAM

EXHIBITING DEWEY AVENUE IMPROVEMENT DISTRICT

IN THE CITY OF RIVERSIDE ON WHICH WORK HAS BEEN DONE UNDER THE OFFICIAL CONTRACT OF THE SUPERINTENDENT OF STREETS OF SAID CITY WITH:
CARL L. FREJD DATED **AUGUST 16, 1955**
 FOR THE CONSTRUCTION OF **CONCRETE SIDEWALK ON SOUTHERLY SIDE OF DEWEY AVENUE BETWEEN PALM AVENUE AND ARCH WAY** AS IS MORE PARTICULARLY DESCRIBED IN SAID CONTRACT TO WHICH REFERENCE IS HEREBY MADE FOR FURTHER PARTICULARS; SAID DIAGRAM ALSO SHOWS THE RELATIVE LOCATION OF EACH LOT PORTION OF LOT PIECE OR PARCEL OF LAND ASSESSED FOR THE WORK DONE NUMBERED IN CIRCLES TO CORRESPOND TO THE RED INK NUMBERS IN THE ASSESSMENT.
 HEREIN FIGURES NEXT TO PROPERTY LINES SHOW LENGTH OF SAID LINES IN FEET. THE MARK (') MEANS FEET. PROPERTY LINES THAT DIFFER FROM THE RECORDED SUBDIVISIONS ARE SHOWN BY BROKEN LINES. THE DISTRICT BENEFITED IS BOUNDED BY A HEAVY DASHED LINE.
 PROPERTY COVERED BY THIS ASSESSMENT IS SHOWN ON THE FOLLOWING RECORDED MAPS:

VENETIAN SQUARE M.B. 13/36 REC. RIV. CO.

HEREIN THE LEGEND OF THE DIFFERENT KINDS OF WORK PERFORMED IS SHOWN AS FOLLOWS:

CONCRETE SIDEWALK SHOWN THUS 

CITY ENGINEER OF THE CITY OF RIVERSIDE
 THE FOLLOWING IS A STATEMENT OF AMOUNTS OF DIFFERENT KINDS OF WORK DONE BY
CARL L. FREJD UNDER
 CONTRACT DATED **AUGUST 16, 1955** PURSUANT TO
 RESOLUTION OF INTENTION NO. **6666** ADOPTED BY THE
 CITY COUNCIL OF THE CITY OF RIVERSIDE ON THE
21 DAY OF **JUNE** **1955**
5,828.67 SO. FT. OF **CONCRETE SIDEWALK**

AT SAID CITY OF RIVERSIDE THIS 14TH DAY OF OCTOBER 1955

CITY ENGINEER OF THE CITY OF RIVERSIDE

I HEREBY CERTIFY THAT THE ABOVE WORK WAS DONE IN ACCORDANCE WITH LINES AND GRADES FURNISHED BY ME AND THAT THE DIAGRAM OF THE ASSESSMENT DISTRICT FOR THE SAME IS CORRECT.

CITY ENGINEER OF THE CITY OF RIVERSIDE

RECORDED AT 11:00 O'CLOCK A.M. THIS 28TH DAY OF NOVEMBER 1955

SUPPRTENDENT OF STREETS OF THE CITY OF RIVERSIDE

1517