

785  
780  
775  
770  
765  
760  
755  
750

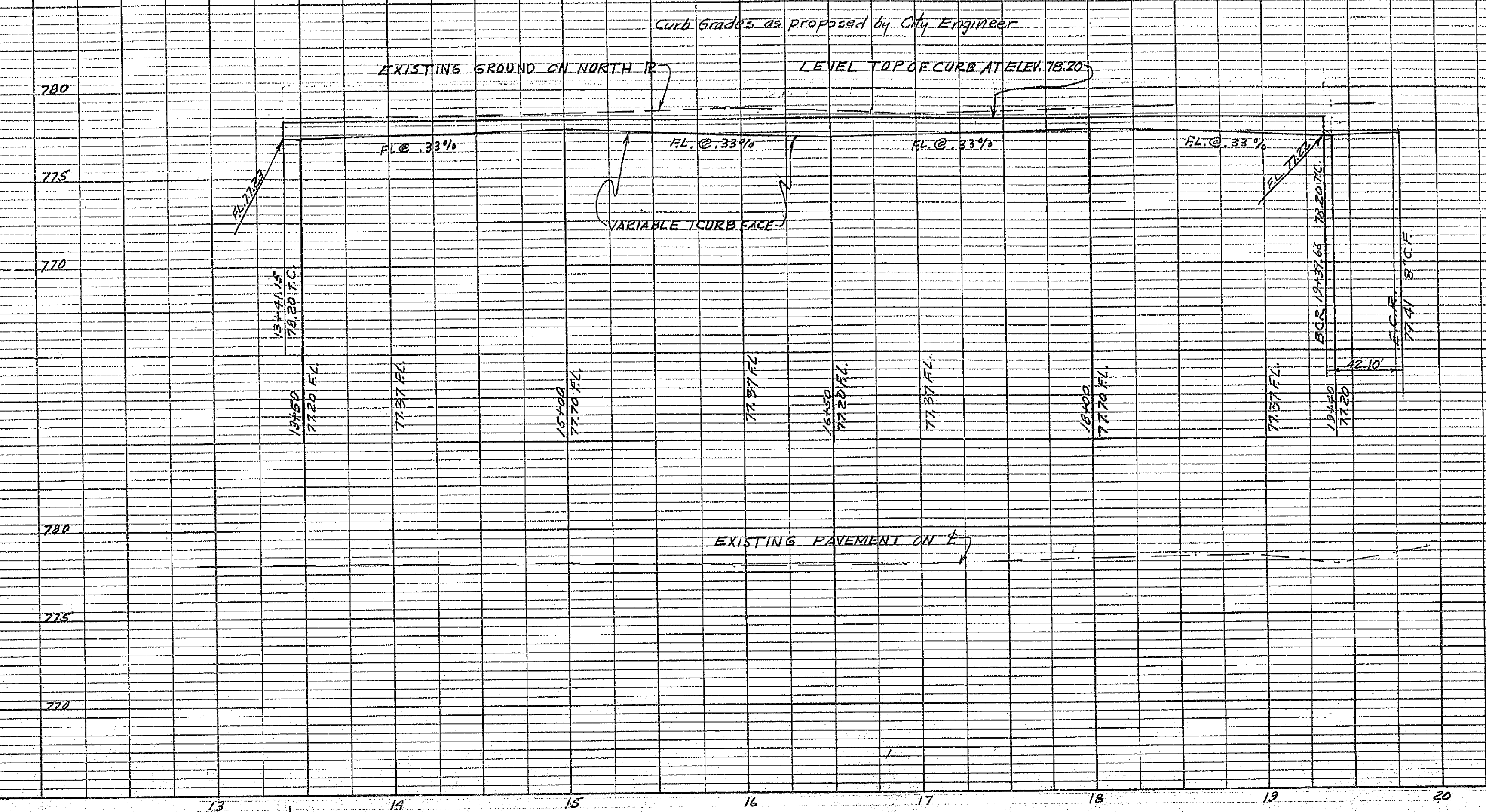

Notes  
Bench Mark: R.R. Spike in R.R. #14516-V NE Cor.  
Central Ave. and Streeter Ave. Elev. 780.27  
All construction to be in accordance with the Standards  
and Specifications of the City of Riverside.

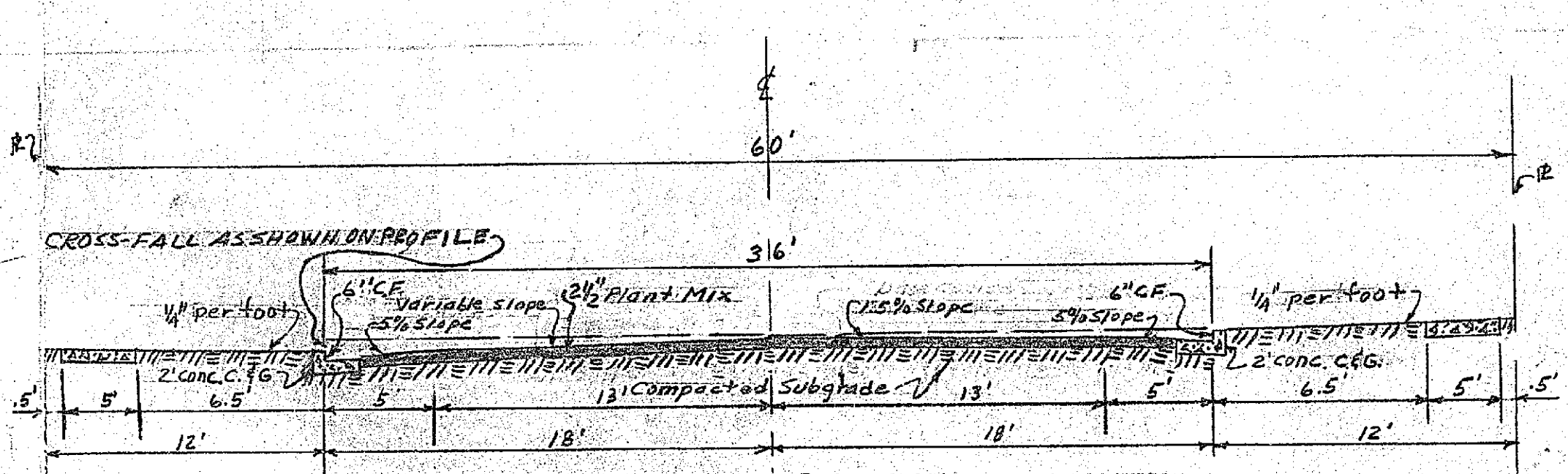

TYPICAL SECTION  
SUNNYSIDE DRIVE  
RHONDA ROAD  
JUANRO WAY

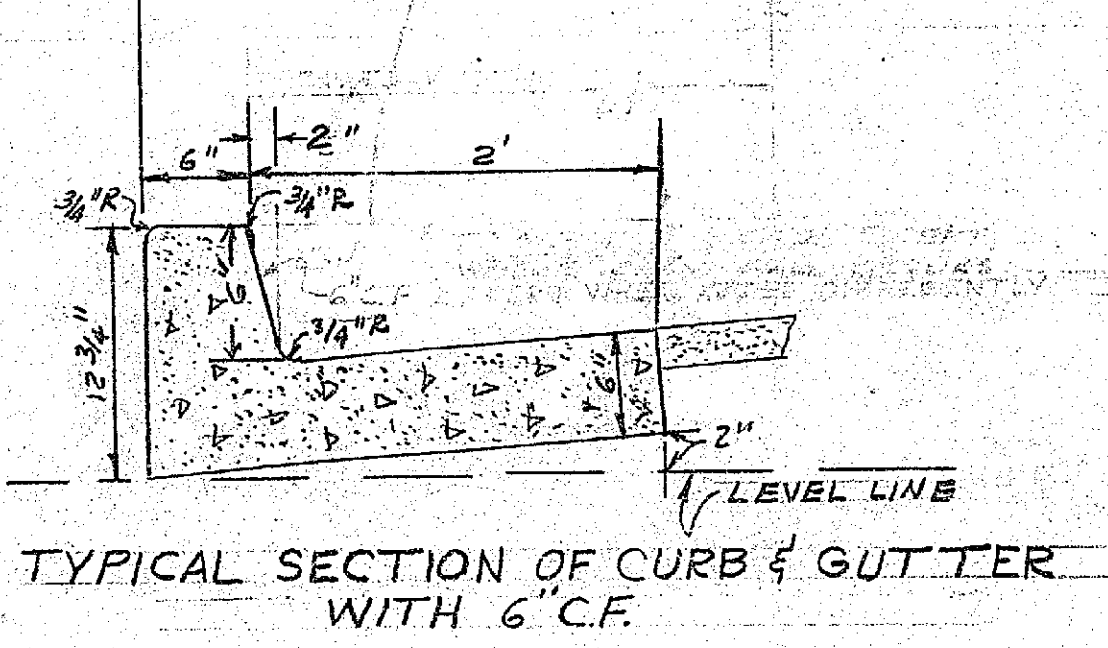

TYPICAL SECTION OF CURB & GUTTER  
WITH 6" C.F.

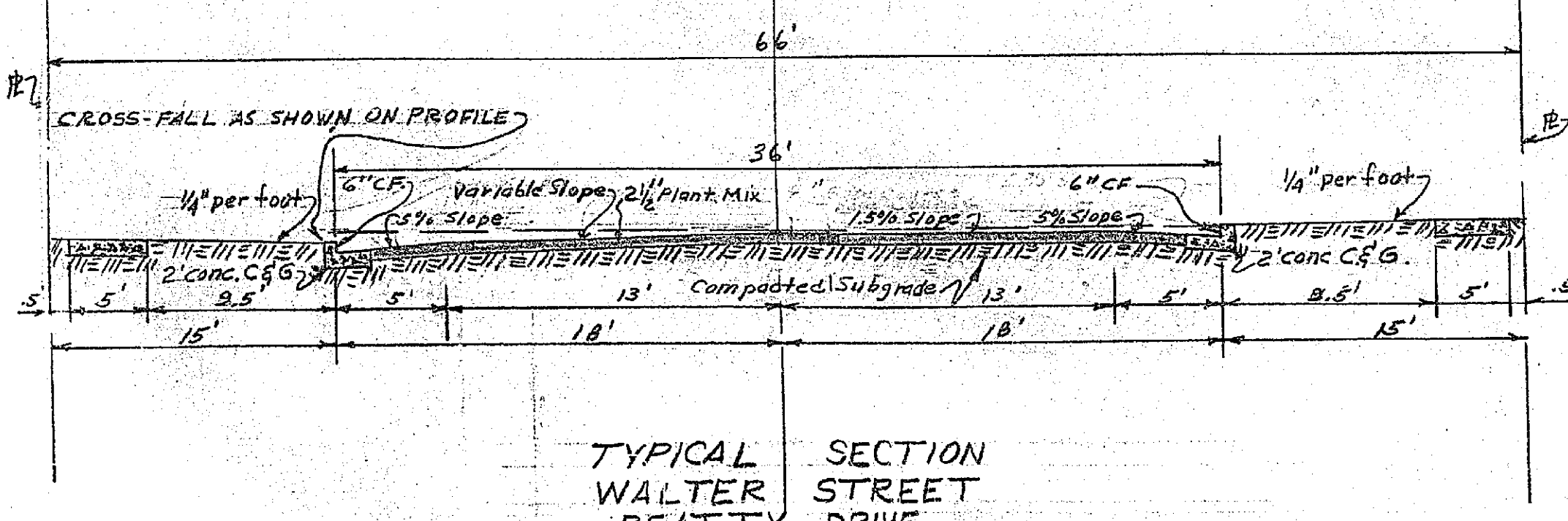

TYPICAL SECTION  
WALTER STREET  
BEATTY DRIVE

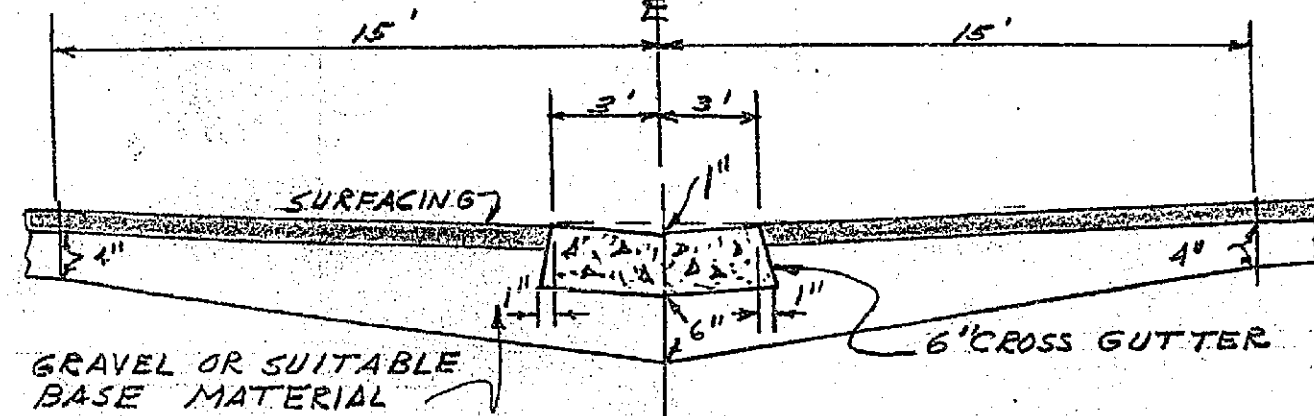

TYPICAL CROSS-GUTTER SECTION

SCALE  
HOR: 1"=50'  
VERT: 1"=5'

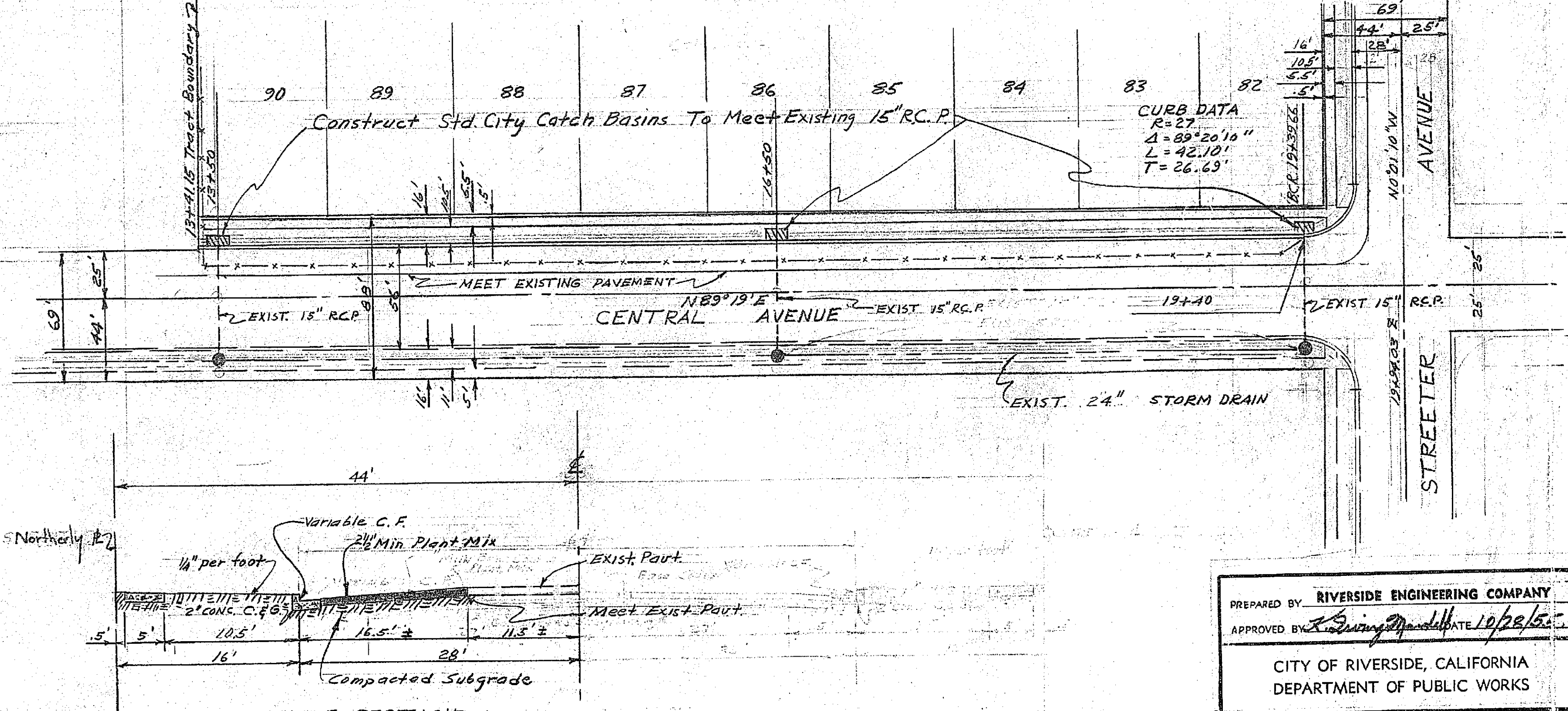

TYPICAL HALF SECTION  
CENTRAL AVENUE

PREPARED BY RIVERSIDE ENGINEERING COMPANY  
APPROVED BY *[Signature]* DATE 10/28/55  
CITY OF RIVERSIDE, CALIFORNIA  
DEPARTMENT OF PUBLIC WORKS  
STREET PLAN, PROFILE AND  
DETAILS  
HALECREST SUN GARDENS '2  
CENTRAL AVENUE  
APPROVED Nov. 15, 1955  
J.F. [Signature]  
By [Signature]  
NO. 1524-A  
SHEET 1 OF 5

1524A



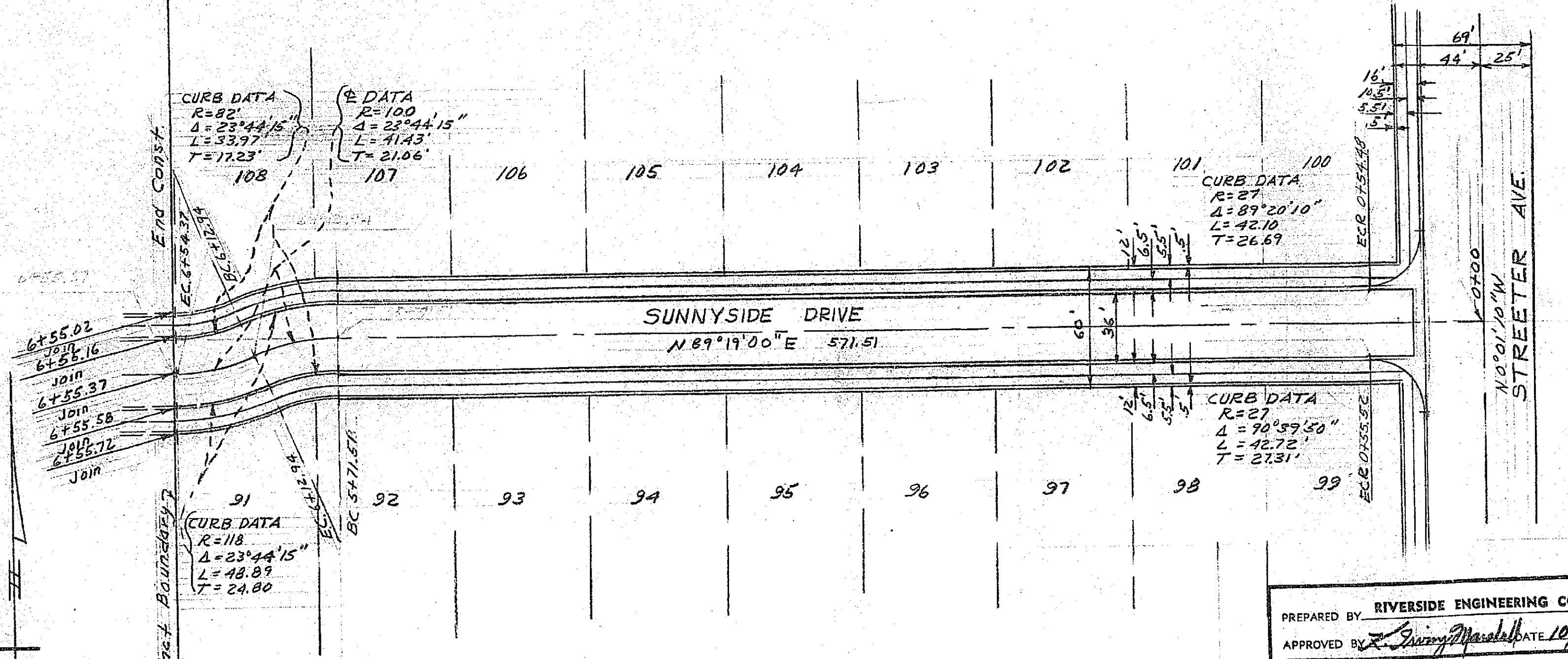
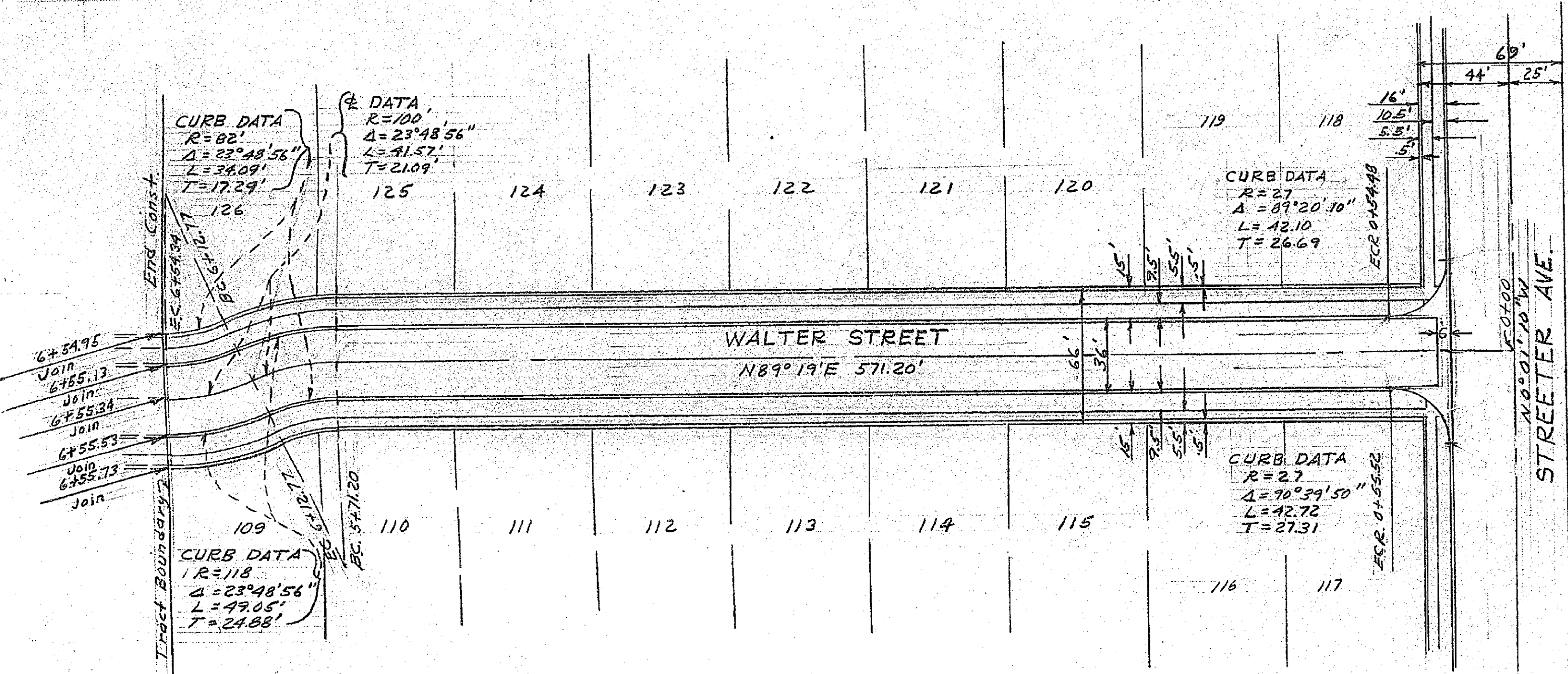
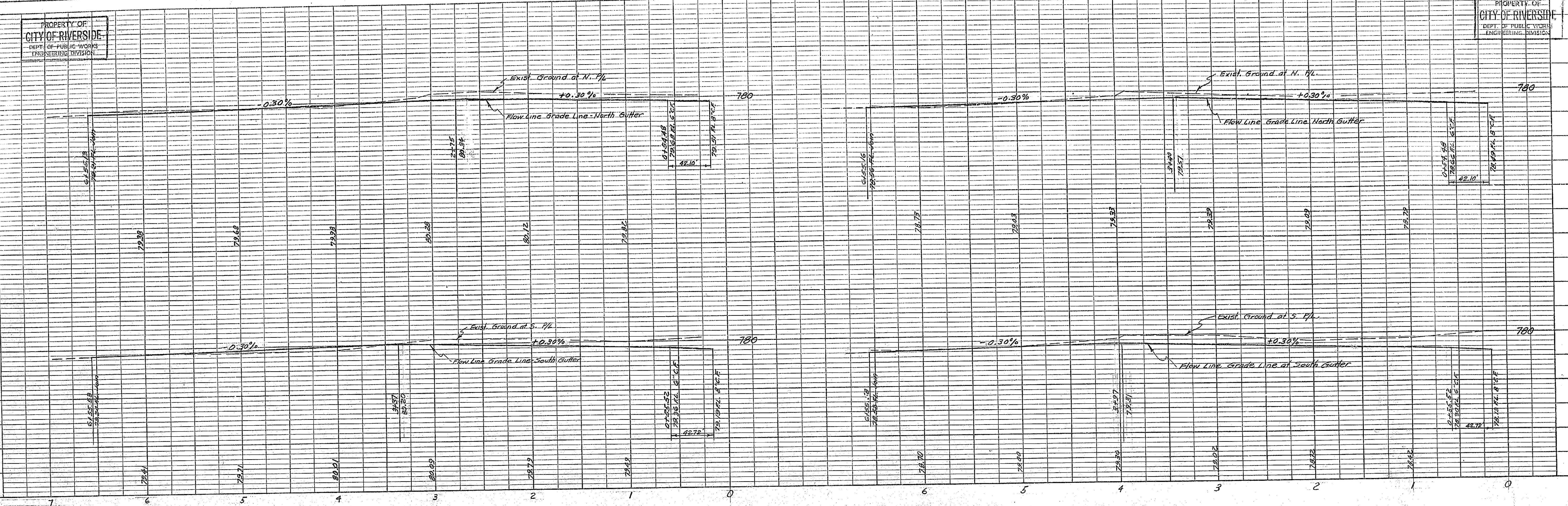

SCALE  
VERT 1" = 5'  
HOR 1" = 50'

PREPARED BY RIVERSIDE ENGINEERING COMPANY  
APPROVED BY *F. J. Martinek* DATE 10/28/55

CITY OF RIVERSIDE, CALIFORNIA  
DEPARTMENT OF PUBLIC WORKS

STREET PLAN & PROFILE  
HALECREST SUN GARDENS #2  
WALTER STREET  
SUNNYSIDE DRIVE

APPROVED BY Nov. 15, 1955  
By *Lu S. Washburn*

NO. 1524-A  
SHEET 3 OF 5

1524A

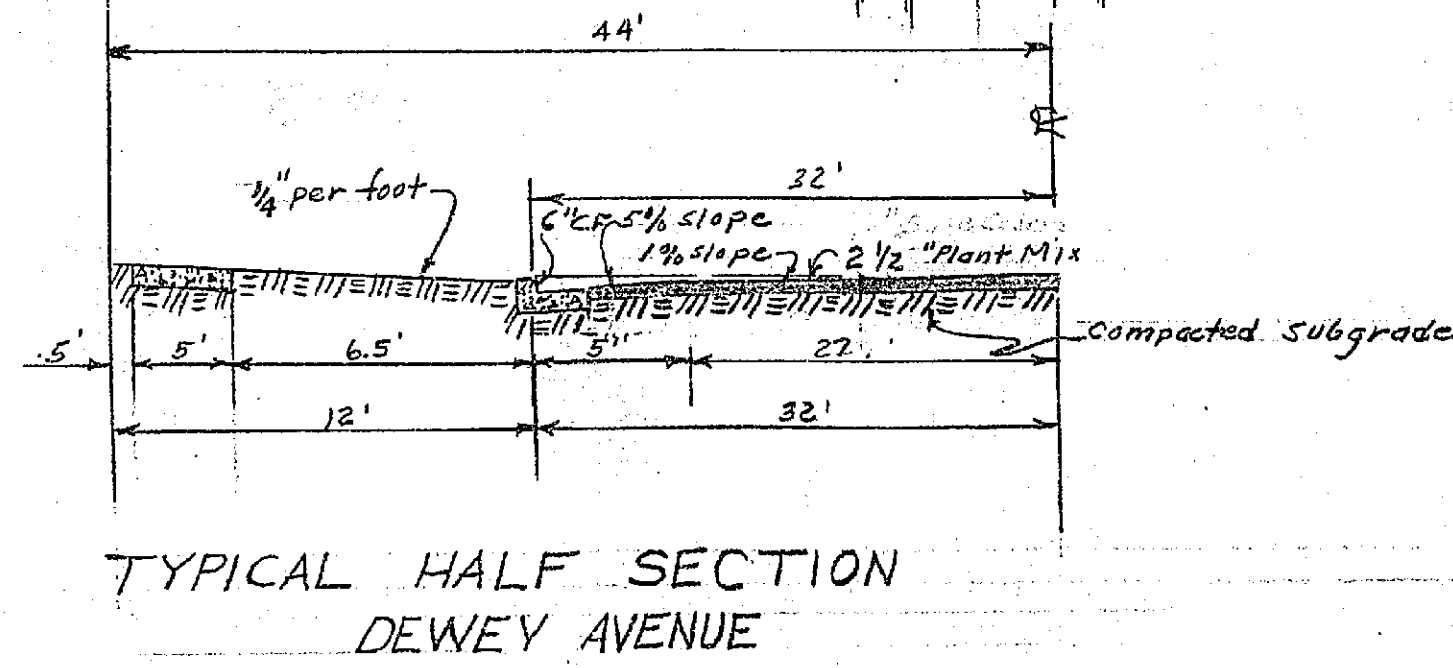
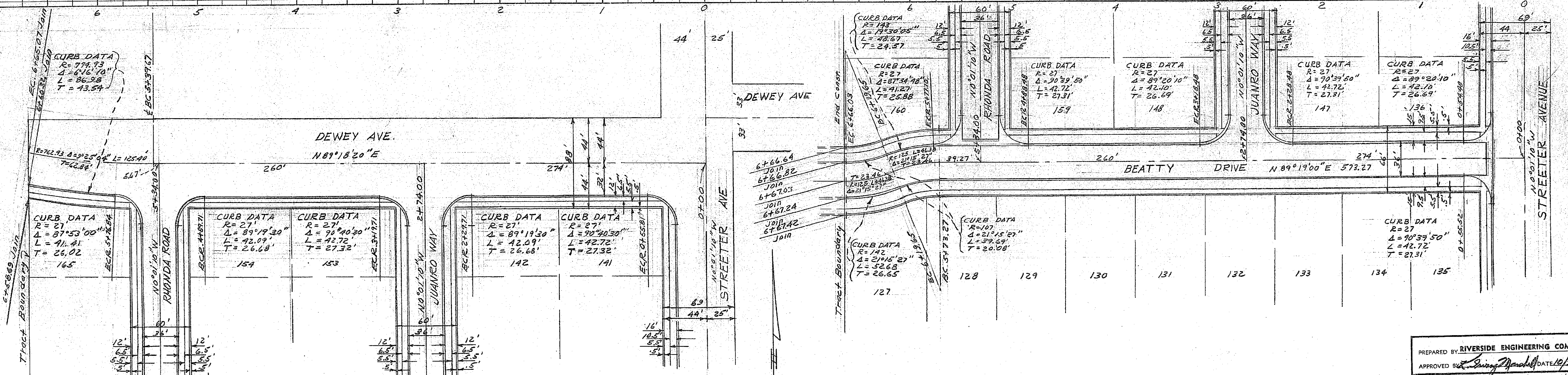
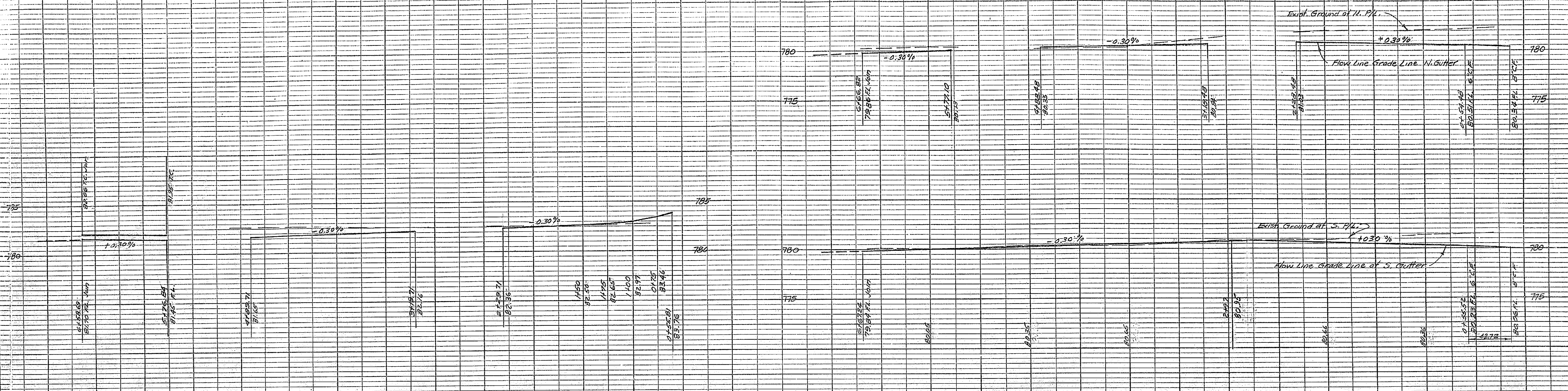

SCALE  
 HOR. 1"=50'  
 VERT. 1"=5'

PREPARED BY RIVERSIDE ENGINEERING COMPANY  
 APPROVED *By [Signature]* DATE 10/29/55

CITY OF RIVERSIDE, CALIFORNIA  
 DEPARTMENT OF PUBLIC WORKS

**STREET PLAN & PROFILE**  
 HALECREST SUN GARDENS #2  
 DEWEY AVENUE  
 BETTY DRIVE

APPROVED *By [Signature]* No. 15, 1955  
 J.F. Martinek  
 By *[Signature]*

NO. 1524-A  
 SHEET 4 OF 5

1524A

NOTE BOOK  
 PLUMBING CHECKED  
 AT 30 MIN CHECKED

PROPERTY OF  
**CITY OF RIVERSIDE**  
 DEPT. OF PUBLIC WORKS  
 ENGINEERING DIVISION

PROPERTY OF  
**CITY OF RIVERSIDE**  
 DEPT. OF PUBLIC WORKS  
 ENGINEERING DIVISION

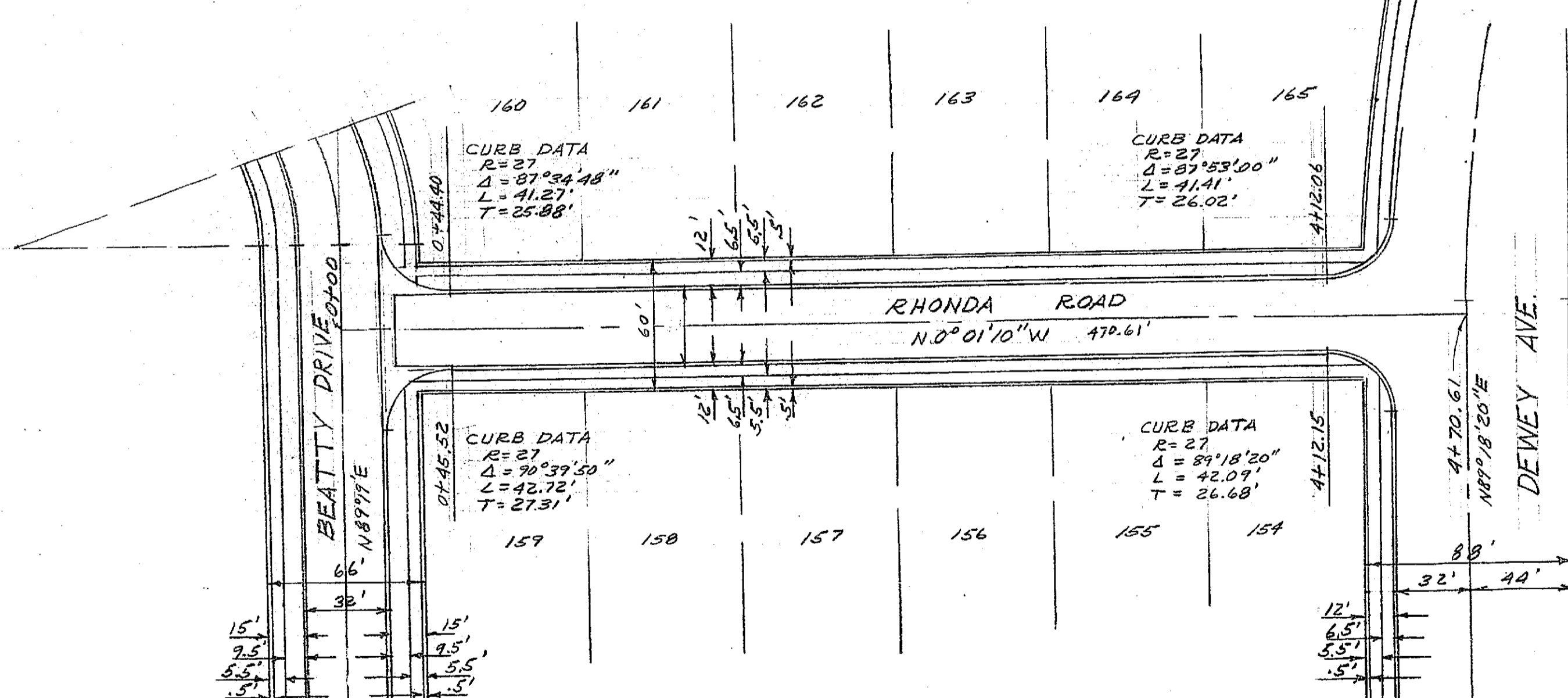
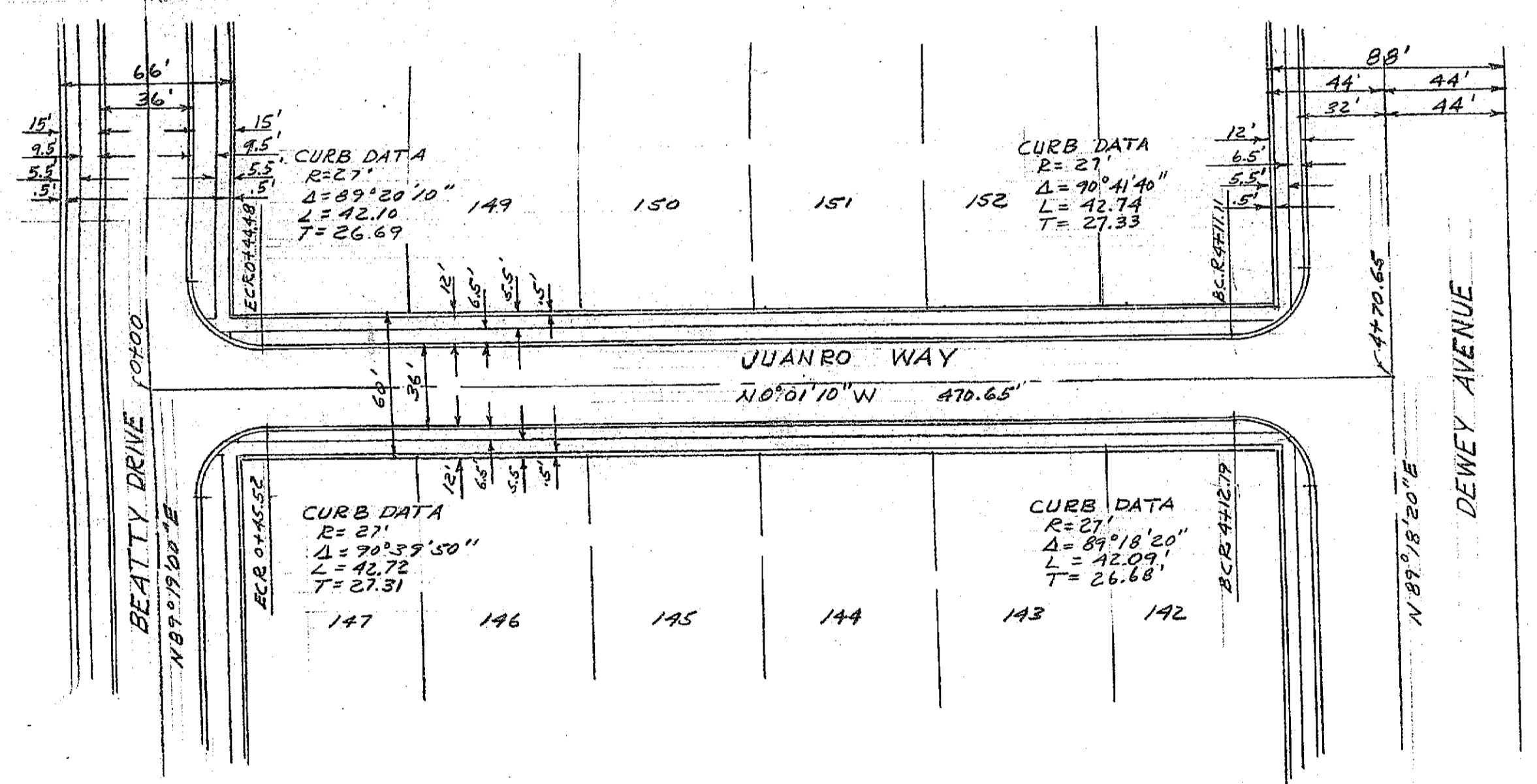
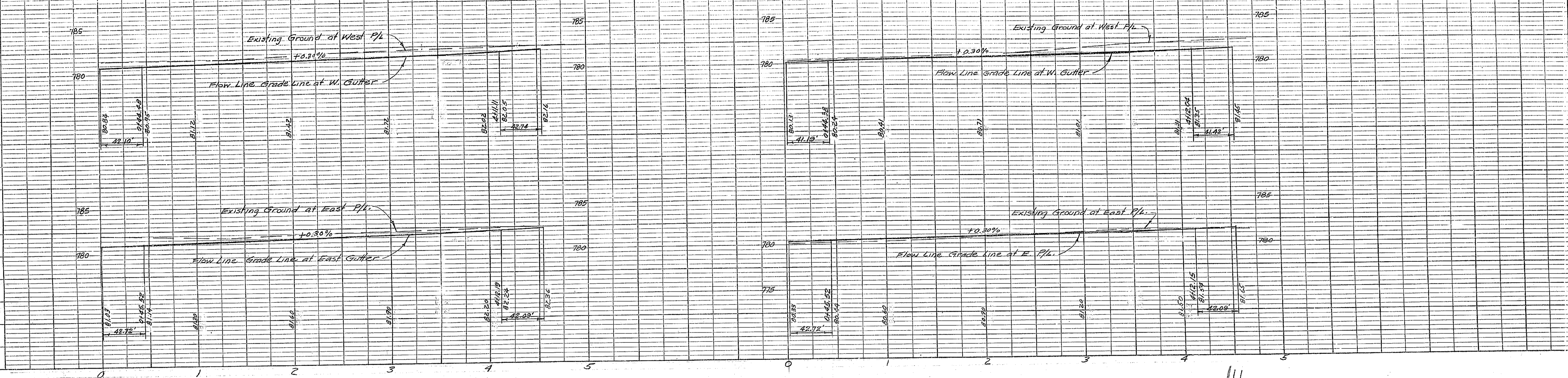

SCALE  
 HOR. 1"=50'  
 VERT. 1"=5'

PROPERTY OF  
**CITY OF RIVERSIDE**  
 DEPT. OF PUBLIC WORKS  
 ENGINEERING DIVISION

PROPERTY OF  
**CITY OF RIVERSIDE**  
 DEPT. OF PUBLIC WORKS  
 ENGINEERING DIVISION

PREPARED BY **RIVERSIDE ENGINEERING COMPANY**  
 APPROVED BY *[Signature]* DATE **12/22/55**  
**CITY OF RIVERSIDE, CALIFORNIA**  
 DEPARTMENT OF PUBLIC WORKS

**STREET PLAN & PROFILE**  
**HALECREST SUN GARDENS**  
**JUANRO WAY**  
**RHONDA ROAD**

APPROVED **Nov. 15, 1955** NO. **1524-A**  
 J.F. Martinek  
 By *[Signature]* SHEET **5** OF **5**

**1524 A**

PROPERTY OF  
 CITY OF RIVERSIDE  
 DEPT. OF PUBLIC WORKS  
 ENGINEERING DIVISION

PROPERTY OF  
 CITY OF RIVERSIDE  
 DEPT. OF PUBLIC WORKS  
 ENGINEERING DIVISION

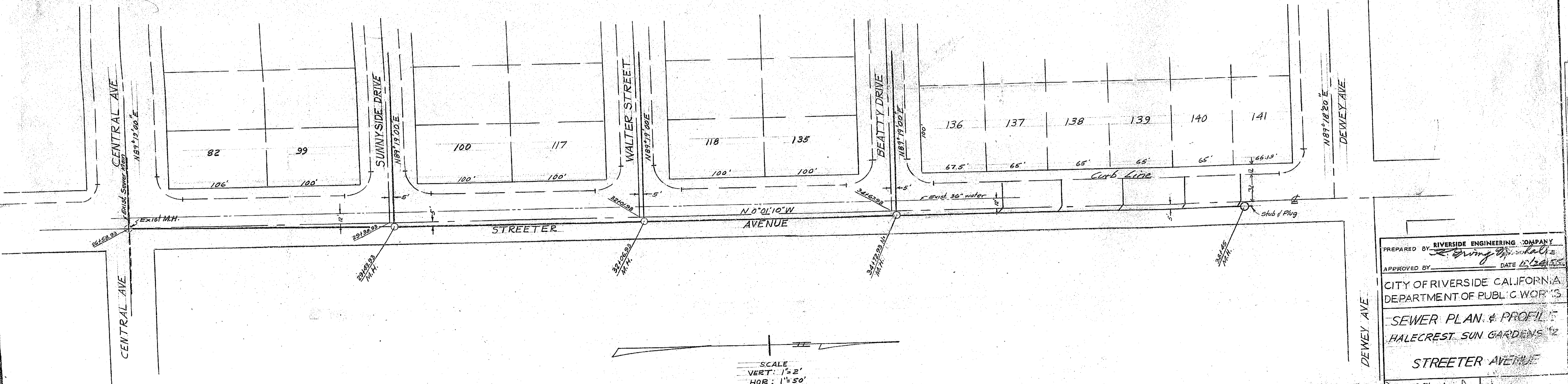
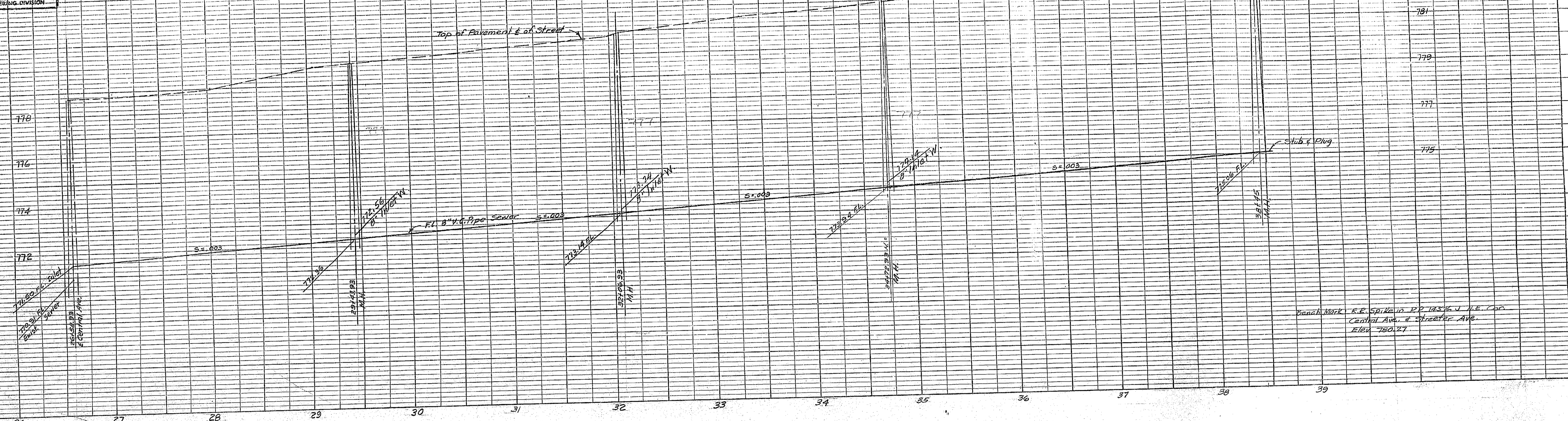

SCALE  
 VERT: 1" = 2'  
 HOR: 1" = 50'

PREPARED BY RIVERSIDE ENGINEERING COMPANY  
 APPROVED BY [Signature] DATE 10/24/55  
 CITY OF RIVERSIDE CALIFORNIA  
 DEPARTMENT OF PUBLIC WORKS  
 SEWER PLAN & PROFILE  
 HALECREST SUN GARDENS "2"  
 STREETER AVENUE

APPROVED BY [Signature]  
 DATE Oct. 24, 1955  
 NO. 1524-1  
 SHEET 1 OF 3

PROPERTY OF  
 CITY OF RIVERSIDE  
 DEPT. OF PUBLIC WORKS  
 ENGINEERING DIVISION

PROPERTY OF  
 CITY OF RIVERSIDE  
 DEPT. OF PUBLIC WORKS  
 ENGINEERING DIVISION

1524 A

PROPERTY OF  
CITY OF RIVERSIDE  
DEPT. OF PUBLIC WORKS  
ENGINEERING DIVISION

PROPERTY OF  
CITY OF RIVERSIDE  
DEPT. OF PUBLIC WORKS  
ENGINEERING DIVISION

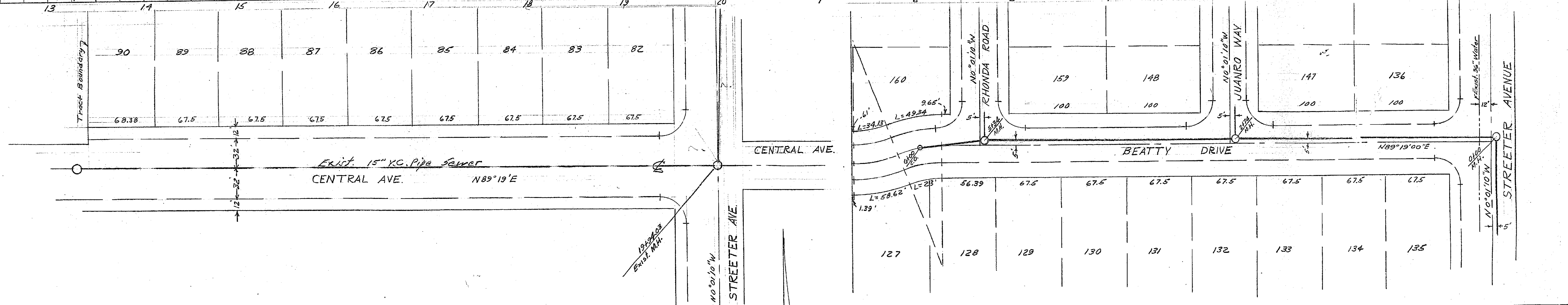
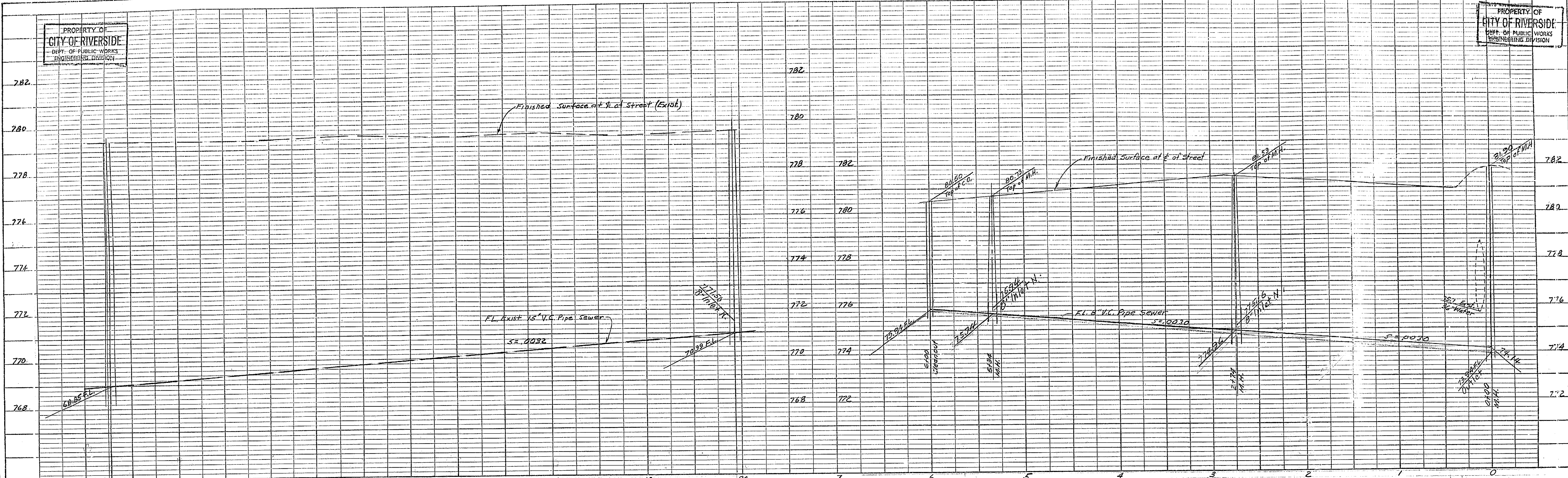

PROPERTY OF  
CITY OF RIVERSIDE  
DEPT. OF PUBLIC WORKS  
ENGINEERING DIVISION

PROPERTY OF  
CITY OF RIVERSIDE  
DEPT. OF PUBLIC WORKS  
ENGINEERING DIVISION

PREPARED BY: RIVERSIDE ENGINEERING COMPANY  
 APPROVED BY: *[Signature]* DATE: 10/28/55  
 CITY OF RIVERSIDE, CALIFORNIA  
 DEPARTMENT OF PUBLIC WORKS  
**SEWER PLAN & PROFILE**  
 HALECREST SUN GARDENS  
 CENTRAL AVENUE  
 BEATTY DRIVE  
 APPROVED Nov. 10 1955  
 NO. \_\_\_\_\_  
 SHEET 2 OF 4

1524A

PROPERTY OF  
CITY OF RIVERSIDE  
DEPT. OF PUBLIC WORKS  
ENGINEERING DIVISION

PROPERTY OF  
CITY OF RIVERSIDE  
DEPT. OF PUBLIC WORKS  
ENGINEERING DIVISION

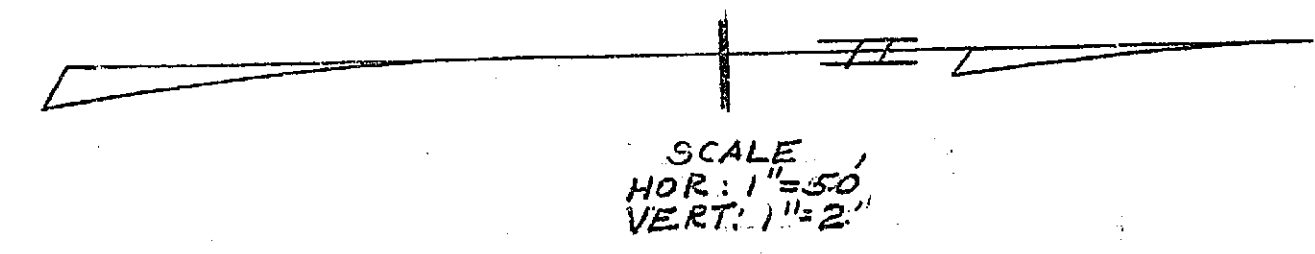
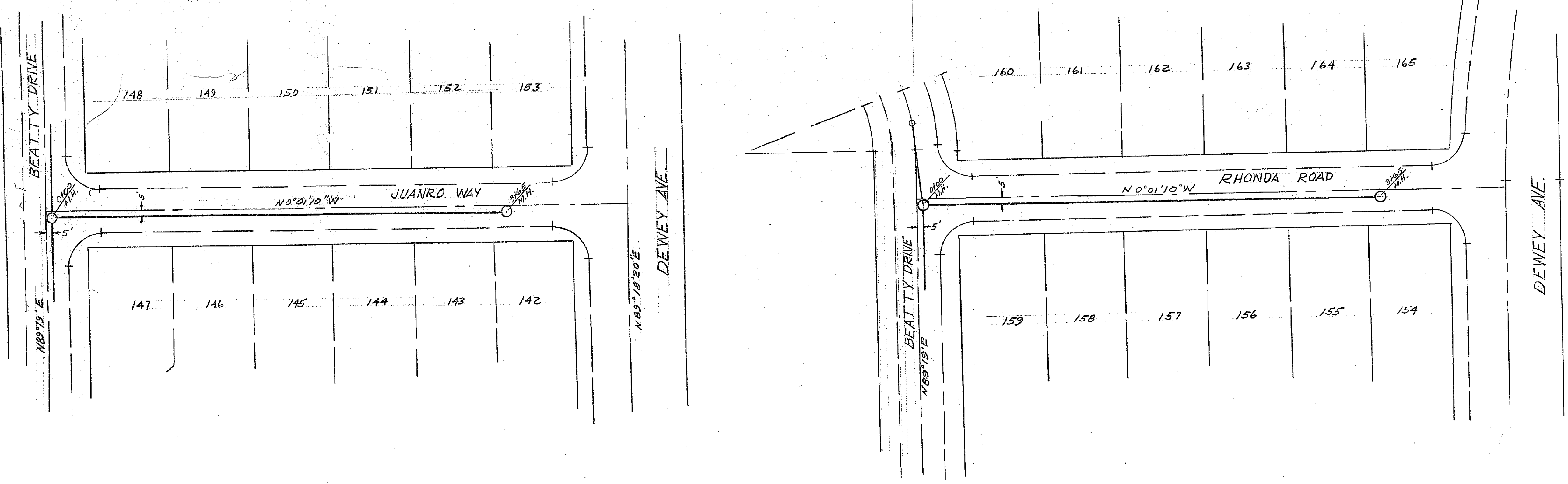
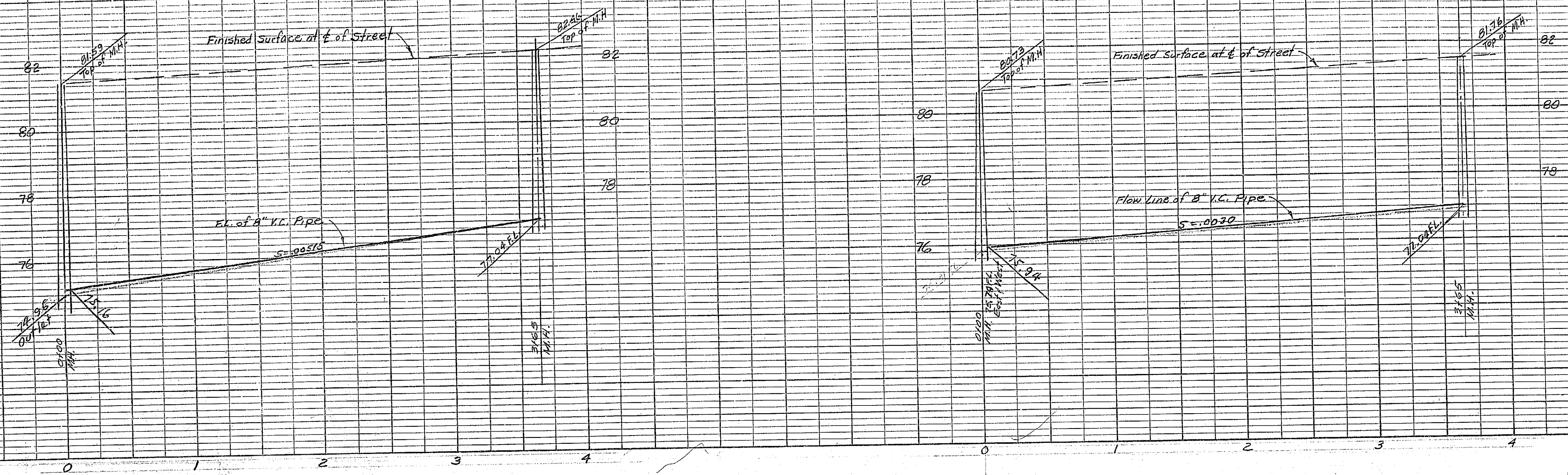

PROPERTY OF  
CITY OF RIVERSIDE  
DEPT. OF PUBLIC WORKS  
ENGINEERING DIVISION

PROPERTY OF  
CITY OF RIVERSIDE  
DEPT. OF PUBLIC WORKS  
ENGINEERING DIVISION

PREPARED BY: RIVERSIDE ENGINEERING COMPANY  
 APPROVED BY: *[Signature]* DATE: 10/28/51  
 CITY OF RIVERSIDE, CALIFORNIA  
 DEPARTMENT OF PUBLIC WORKS  
 SEWER PLAN & PROFILE  
 HALECREST SUN GARDENS #2  
 JUANRO WAY  
 RHONDA ROAD  
 APPROVED BY: *[Signature]* NO. \_\_\_\_\_  
 SHEET 4 OF 4

1524A

NOTE BOOK  
 PLANNING CHECKED  
 REVISIONS  
 NO. 1  
 DATE 10/28/51  
 BY: [Signature]



PROPERTY OF  
CITY OF RIVERSIDE  
DEPT. OF PUBLIC WORKS  
ENGINEERING DIVISION

PROPERTY OF  
CITY OF RIVERSIDE  
DEPT. OF PUBLIC WORKS  
ENGINEERING DIVISION

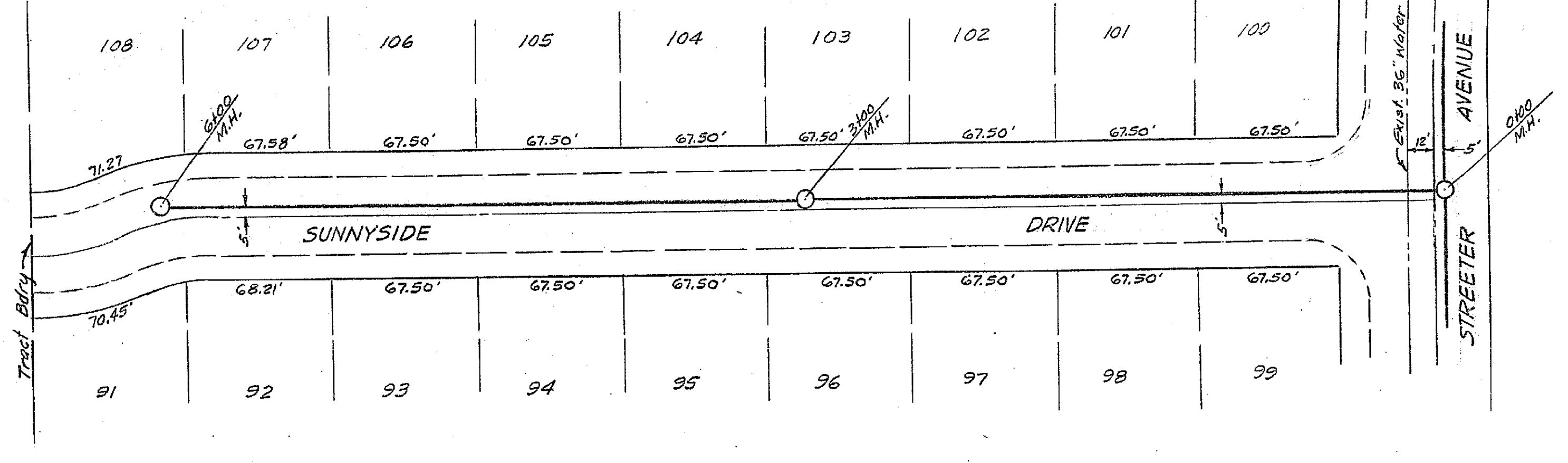
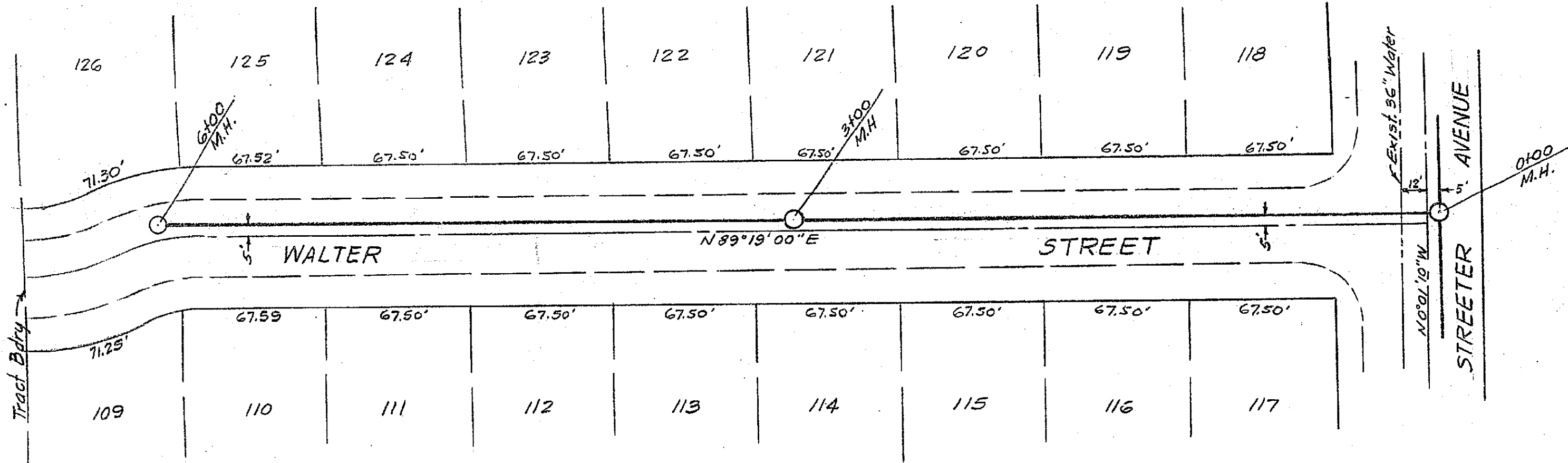
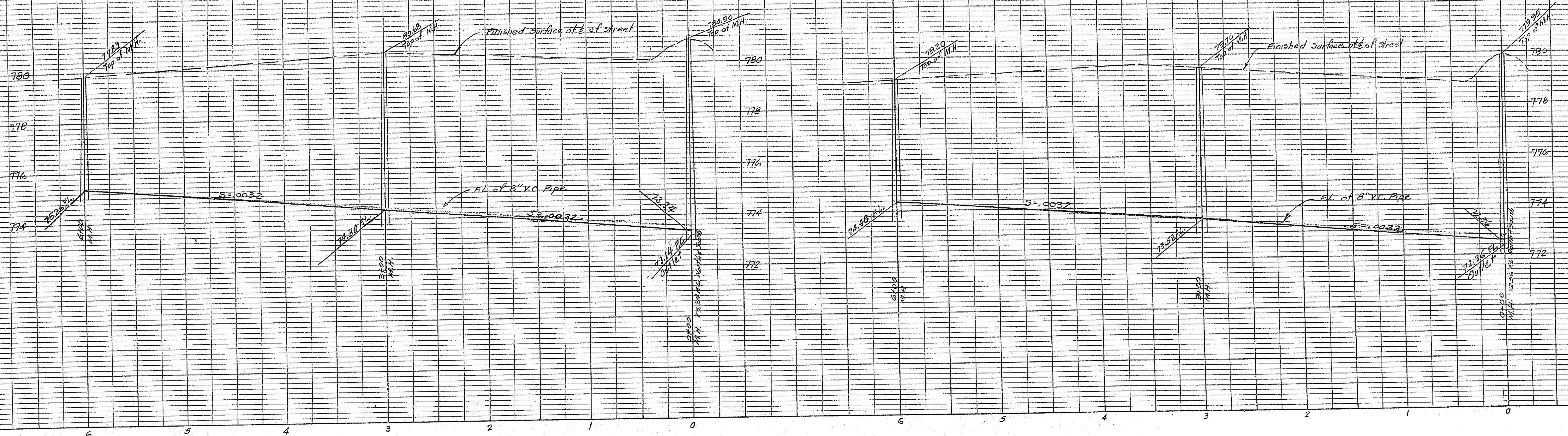

Scale: Vert. 1"=2'  
Horiz. 1"=50'

PROPERTY OF  
CITY OF RIVERSIDE  
DEPT. OF PUBLIC WORKS  
ENGINEERING DIVISION

PROPERTY OF  
CITY OF RIVERSIDE  
DEPT. OF PUBLIC WORKS

PREPARED BY: RIVERSIDE ENGINEERING COMPANY  
 APPROVED BY: *R. Spring* DATE: 10/28/55  
 CITY OF RIVERSIDE, CALIFORNIA  
 DEPARTMENT OF PUBLIC WORKS  
 SEWER PLAN & PROFILE  
 HALECREST SUN GARDENS #2  
 WALTER STREET  
 SUNNYSIDE DRIVE  
 APPROVED BY: *V. J. ...* DATE: Nov 10, 1955  
 NO. \_\_\_\_\_ SHEET 3 OF 4

1524A