

ASSESSMENT NO. 413

DIAGRAM

EXHIBITING WASHINGTON STREET IMPROVEMENT DISTRICT

IN THE CITY OF RIVERSIDE ON WHICH WORK HAS BEEN DONE UNDER THE OFFICIAL CONTRACT OF THE SUPERINTENDENT OF STREETS OF SAID CITY WITH **CARL L. FREJD** DATED **SEPT. 19, 1955** FOR THE CONSTRUCTION OF CURBS & GUTTERS

AS IS MORE PARTICULARLY DESCRIBED IN SAID CONTRACT TO WHICH REFERENCE IS HEREBY MADE FOR FURTHER PARTICULARS, SAID DIAGRAM ALSO SHOWS THE RELATIVE LOCATION OF EACH LOT PORTION OF LOT PIECE OR PARCEL OF LAND ASSESSED FOR THE WORK DONE, NUMBERED IN CIRCLES TO CORRESPOND TO THE RED INK NUMBERS IN THE ASSESSMENT HEREIN FIGURES NEXT TO PROPERTY LINES SHOW LENGTH OF SAID LINES IN FEET. THE MARK (') MEANS FEET. PROPERTY LINES THAT DIFFER FROM THE RECORDED SUBDIVISIONS ARE SHOWN BY BROKEN LINES. THE DISTRICT BENEFITED IS BOUNDED BY A HEAVY DASHED LINE. PROPERTY COVERED BY THIS ASSESSMENT IS SHOWN ON THE FOLLOWING RECORDED MAPS:

- SAYWARD & EVANS REC. M.B. 3-2 S.B. CO
- R.L. & I. CO. LANDS " " 1-70 " "
- ORANGE ACRES " " 13-7 RIV. "

HEREIN THE LEGEND OF THE DIFFERENT KINDS OF WORK PERFORMED IS SHOWN AS FOLLOWS

COMB. CURB & GUTTER
RC. DRAIN M.H. & C.B.

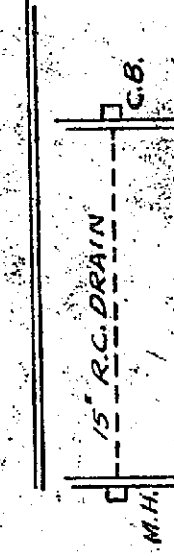

CITY ENGINEER OF THE CITY OF RIVERSIDE THE FOLLOWING IS A STATEMENT OF AMOUNTS OF DIFFERENT KINDS OF WORK DONE BY **CARL L. FREJD** UNDER **SEPT. 19, 1955** PURSUANT TO RESOLUTION OF INTENTION NO. **6708** ADOPTED BY THE CITY COUNCIL OF THE CITY OF RIVERSIDE ON THE **7TH** DAY OF **JUNE 1955**

- 1705.11 LIN. FT. COMB. CURB & GUTTER
- 41.00 " " 15" REINF. CEMENT DRAIN
- 1 STD. CATCH BASIN
- 1 REMODEL EXISTING MANHOLE

AT SAID CITY OF RIVERSIDE THIS 18TH DAY OF NOVEMBER 1955

CITY ENGINEER
OF THE CITY OF RIVERSIDE

I HEREBY CERTIFY THAT THE ABOVE WORK WAS DONE IN ACCORDANCE WITH LINES AND GRADES FURNISHED BY ME AND THAT THE DIAGRAM OF THE ASSESSMENT DISTRICT FOR THE SAME IS CORRECT

CITY ENGINEER
OF THE CITY OF RIVERSIDE

RECORDED AT 11:30 O'CLOCK A.M.
THIS 6TH DAY OF FEBRUARY 1956

SUPERINTENDENT OF STREETS
OF THE CITY OF RIVERSIDE

1526

Scale - 1" = 100'



1526

1526

PLAN NO. 1526
 FOR THE CONSTRUCTION OF
 CURBS & GUTTERS
 IN THE
**WASHINGTON STREET
 IMPROVEMENT DISTRICT**
 RIVERSIDE, CALIFORNIA

MAY 1955
 SCALES: HOR. 1 IN. = 50 FT.
 VER. 1 IN. = 5 FT.

APPROVED: *M. H. Irvine*
 M. H. IRVINE-REG. C. E. NO. 3011
 CITY ENGINEER

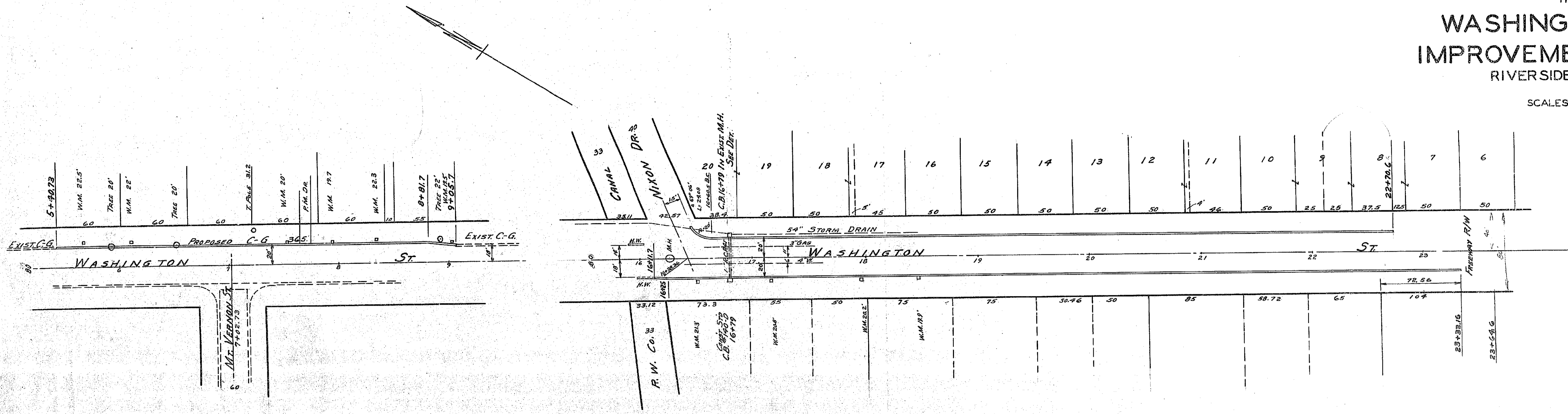

F.B. 565-20
 F.B. 571-28

F.B. 506-39,65
 R/S 14-50

PROFILE FROM PLAN #951

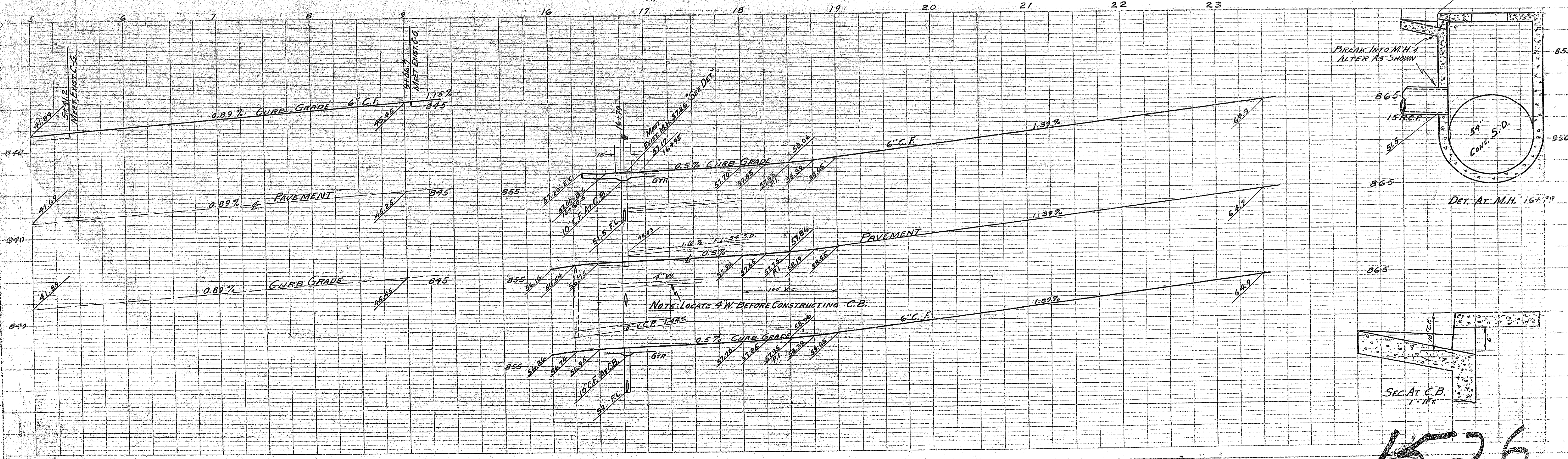

1526

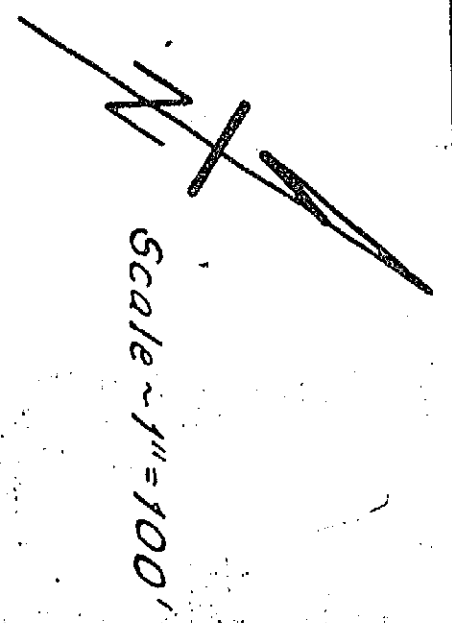

Scale ~ 1" = 100'

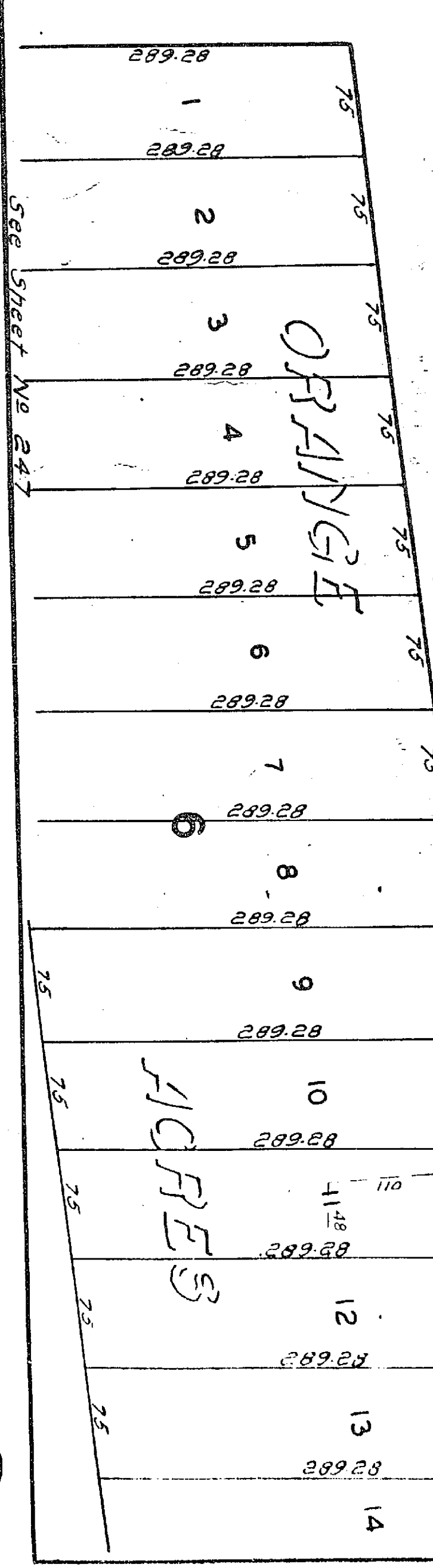
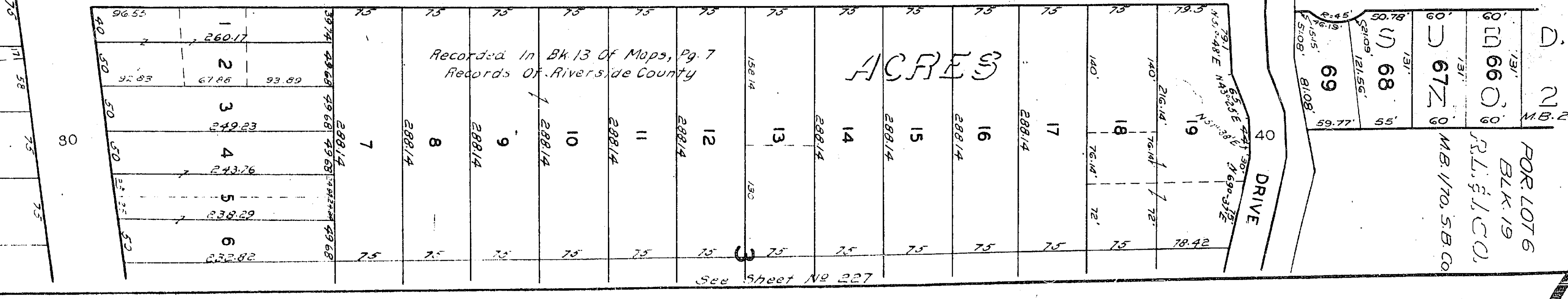
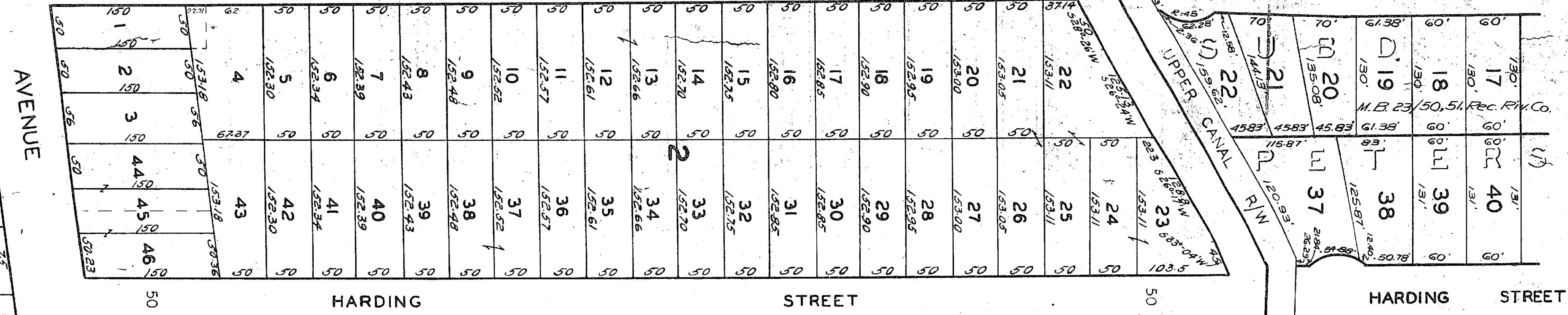
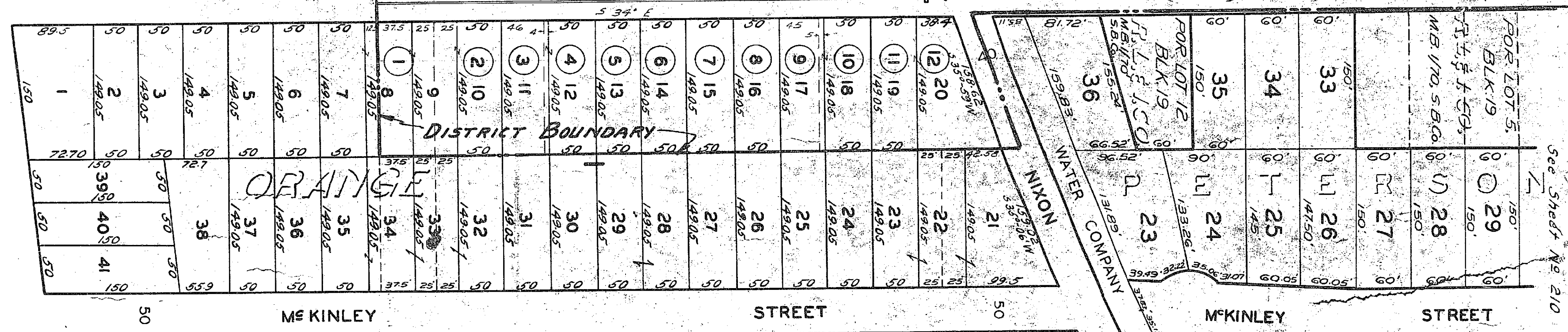
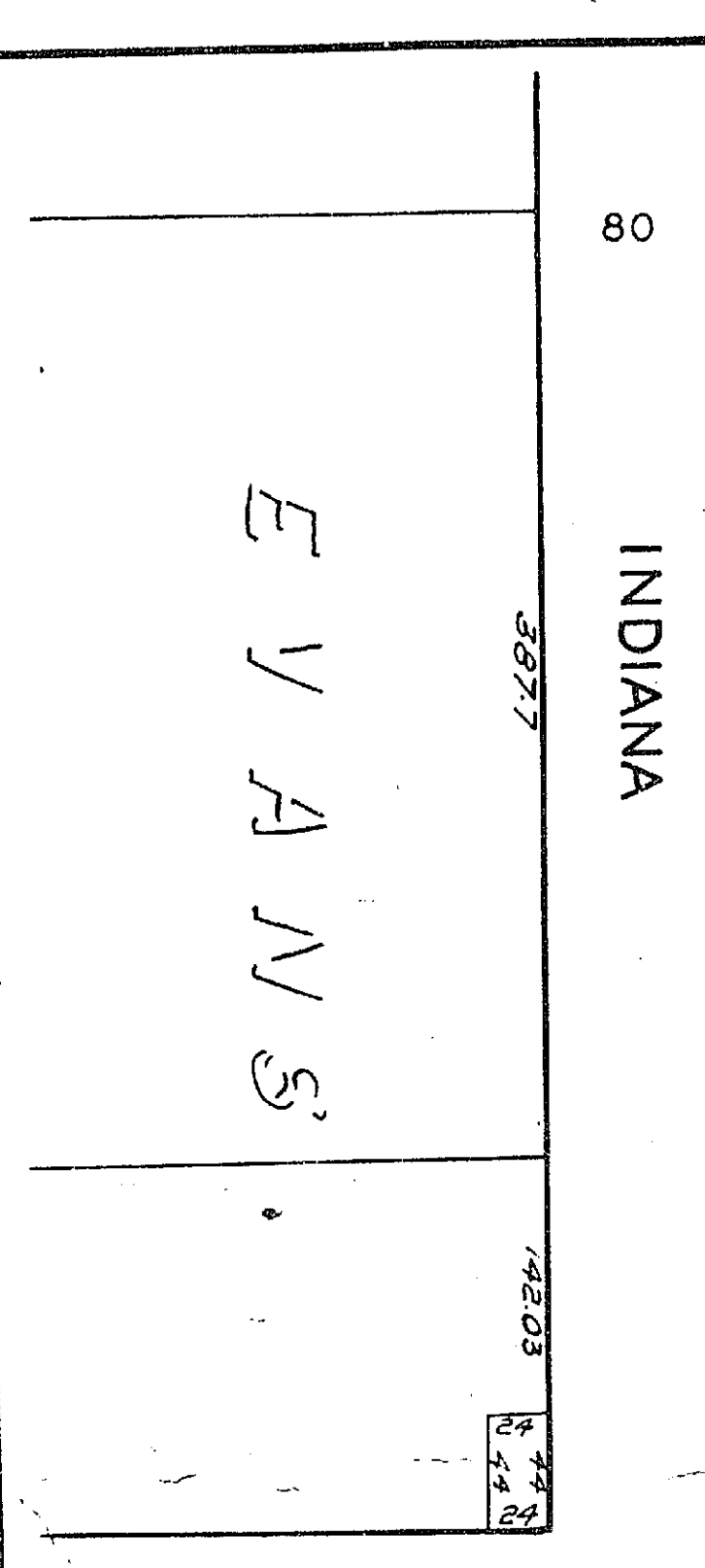
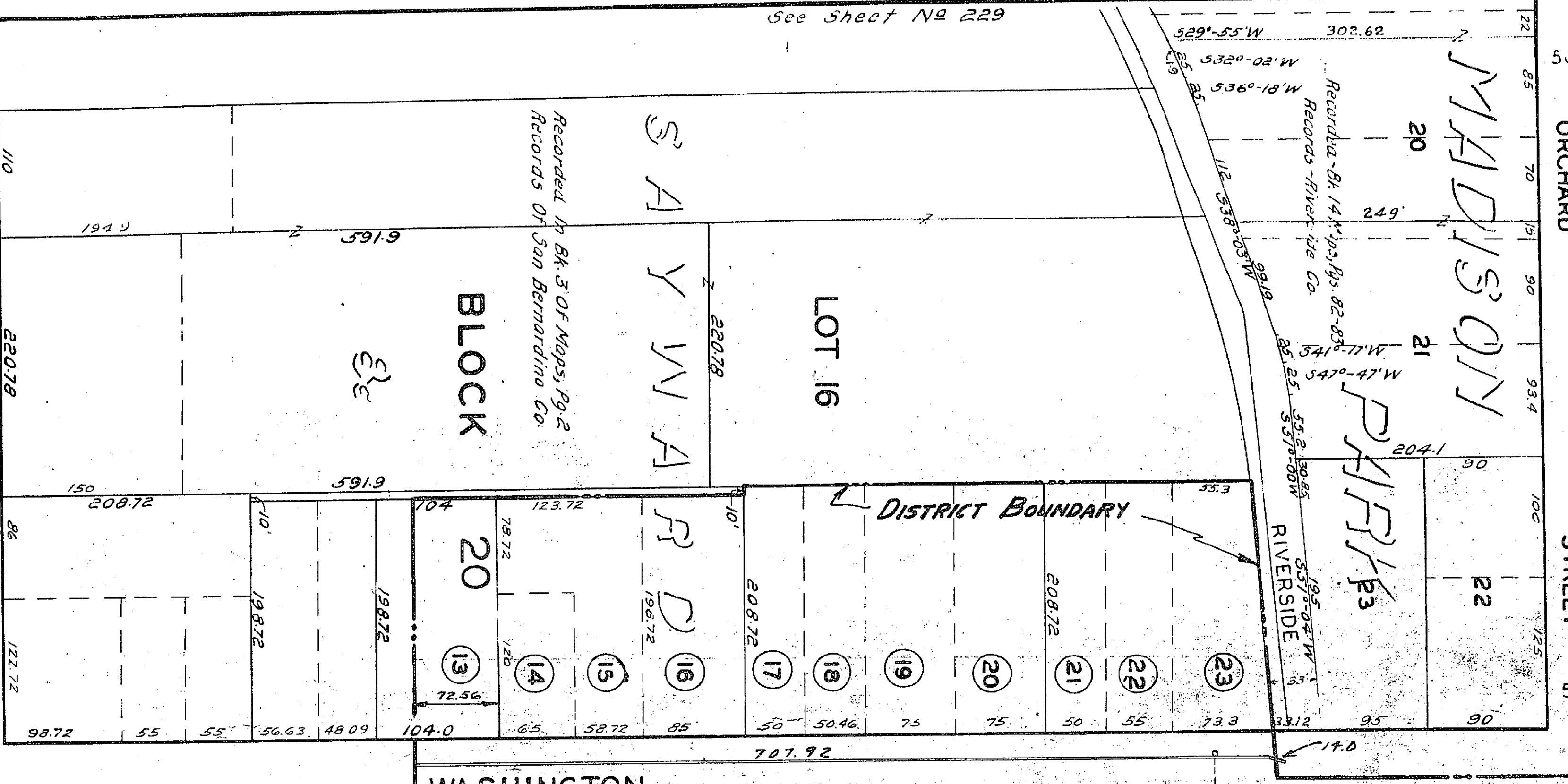
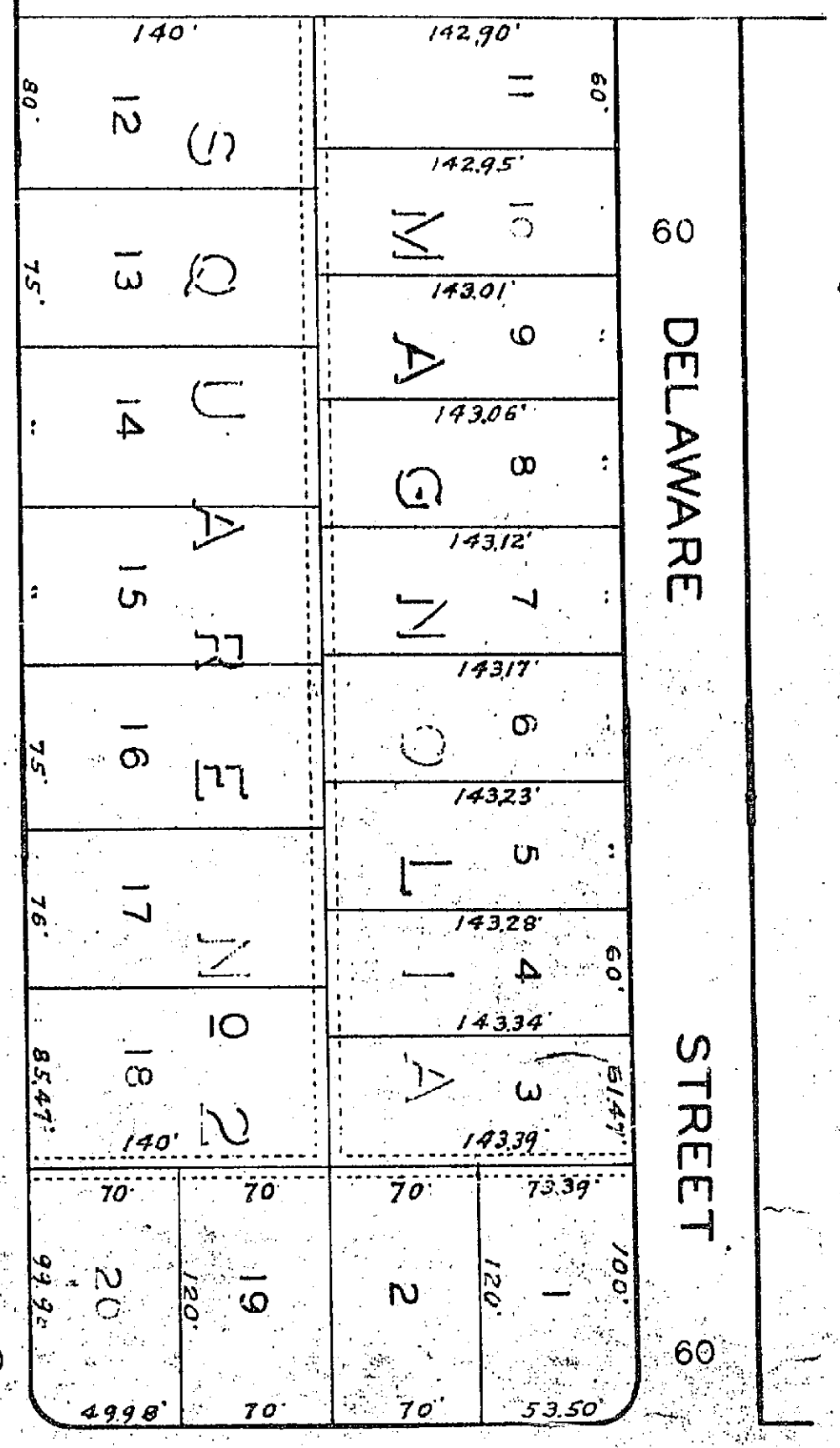

See Sheet No 229

Recorded in Bk. 3 of Maps, Pg. 2
Records of San Bernardino Co.

Recorded in Bk. 14 of Maps, Pg. 82-83
Records - Riverside Co.

Recorded in Bk. 13 of Maps, Pg. 7
Records of Riverside County

See Sheet No 210

See Sheet No 227

1526