

PLAN & PROFILE
TOWER ROAD
BRENTWOOD PARK
CHARLOTTE WAY

Approved: *[Signature]*
Date: 08-20-1935

PROPERTY OF
CITY OF RIVERSIDE
DEPT. OF PUBLIC WORKS
ENGINEERING DIVISION

SEPTEMBER, 1935
SCALE - HORIZ. 1"=40'
VERT. 1"=4'
F.S. 547-1

15474

BRENTWOOD PARK
UNIT NO. 2
J.F. DAVISON, C.E.

SHEET 2 OF 4 SHEETS

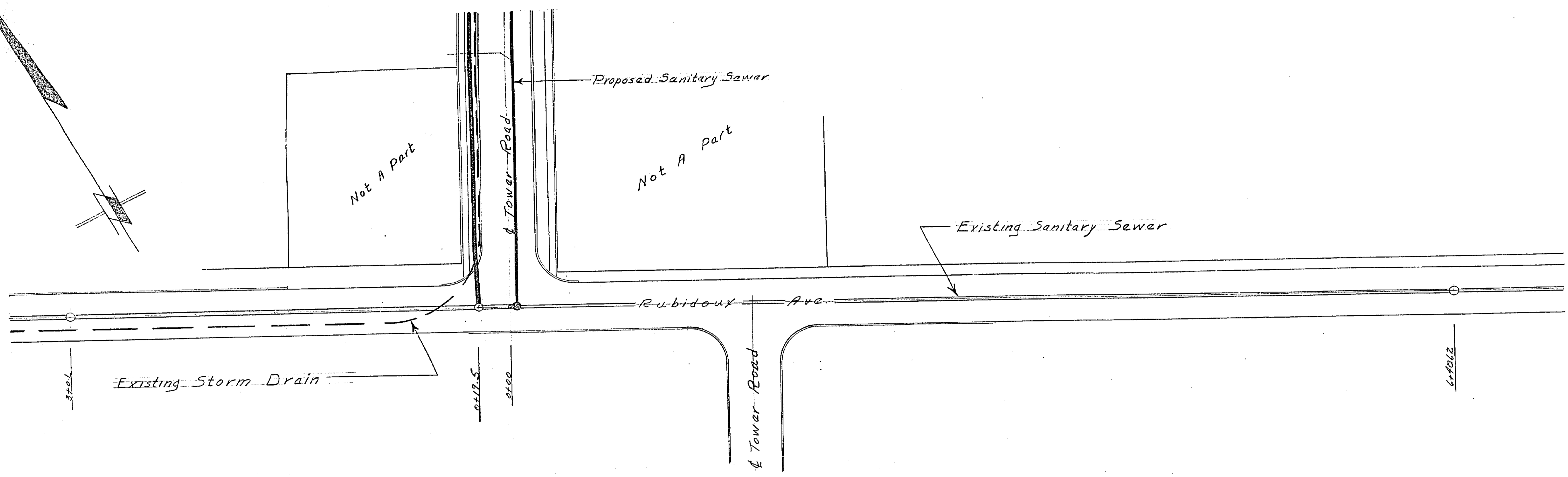
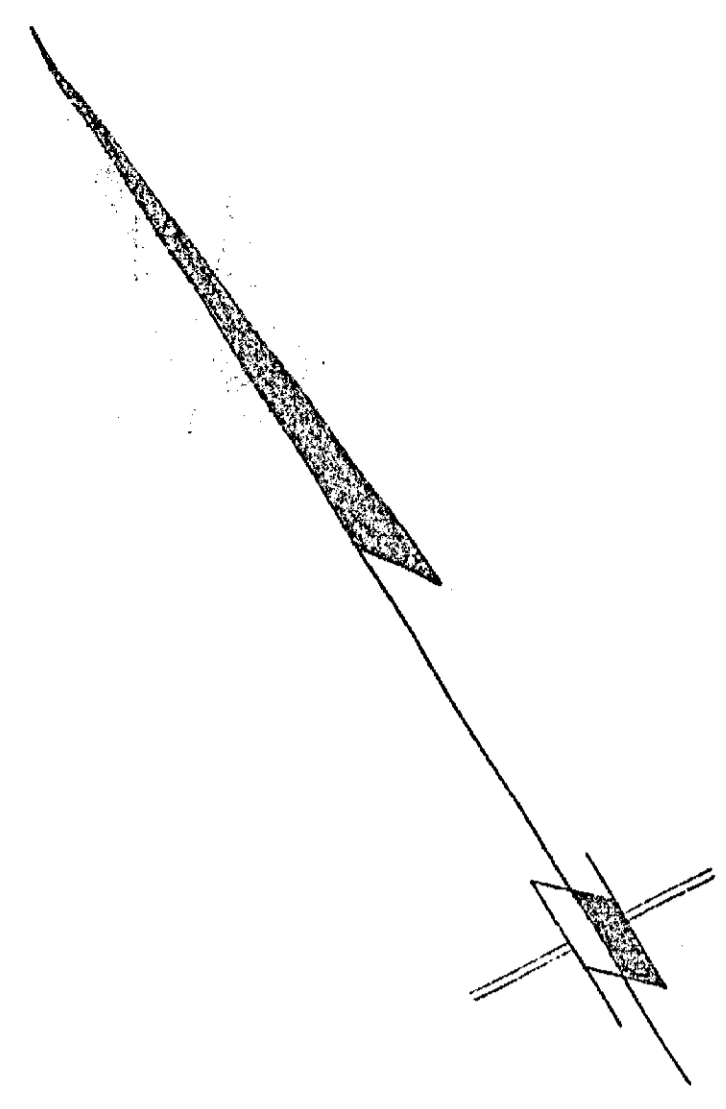

Sheet 4 of 4 sheets

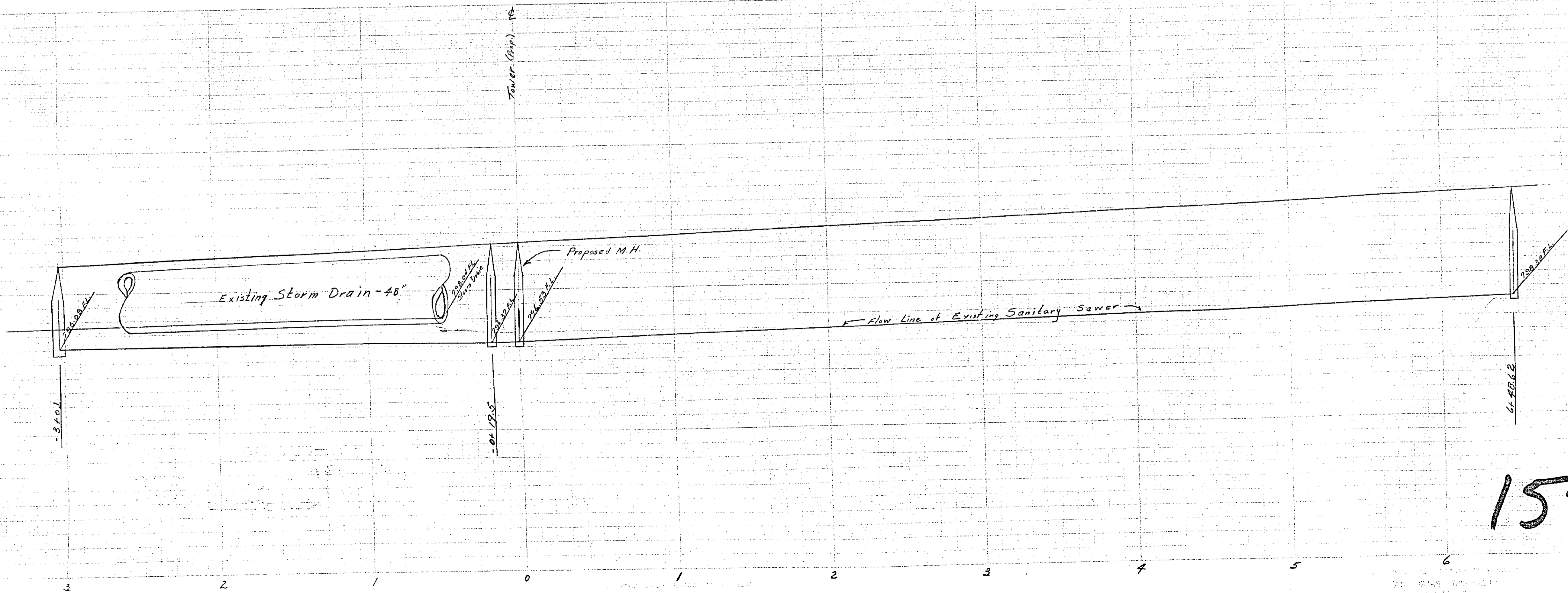

Approved *J.L. Martin*
Date Oct 26 1953

PLAN & PROFILE
RUBIDOUX AVE.
BRENTWOOD PARK N#2
Unit No. 2
J.F. Davidson, C.E.
Scale: - Horiz. 1" = 40'
Vert. 1" = 4'

1547A

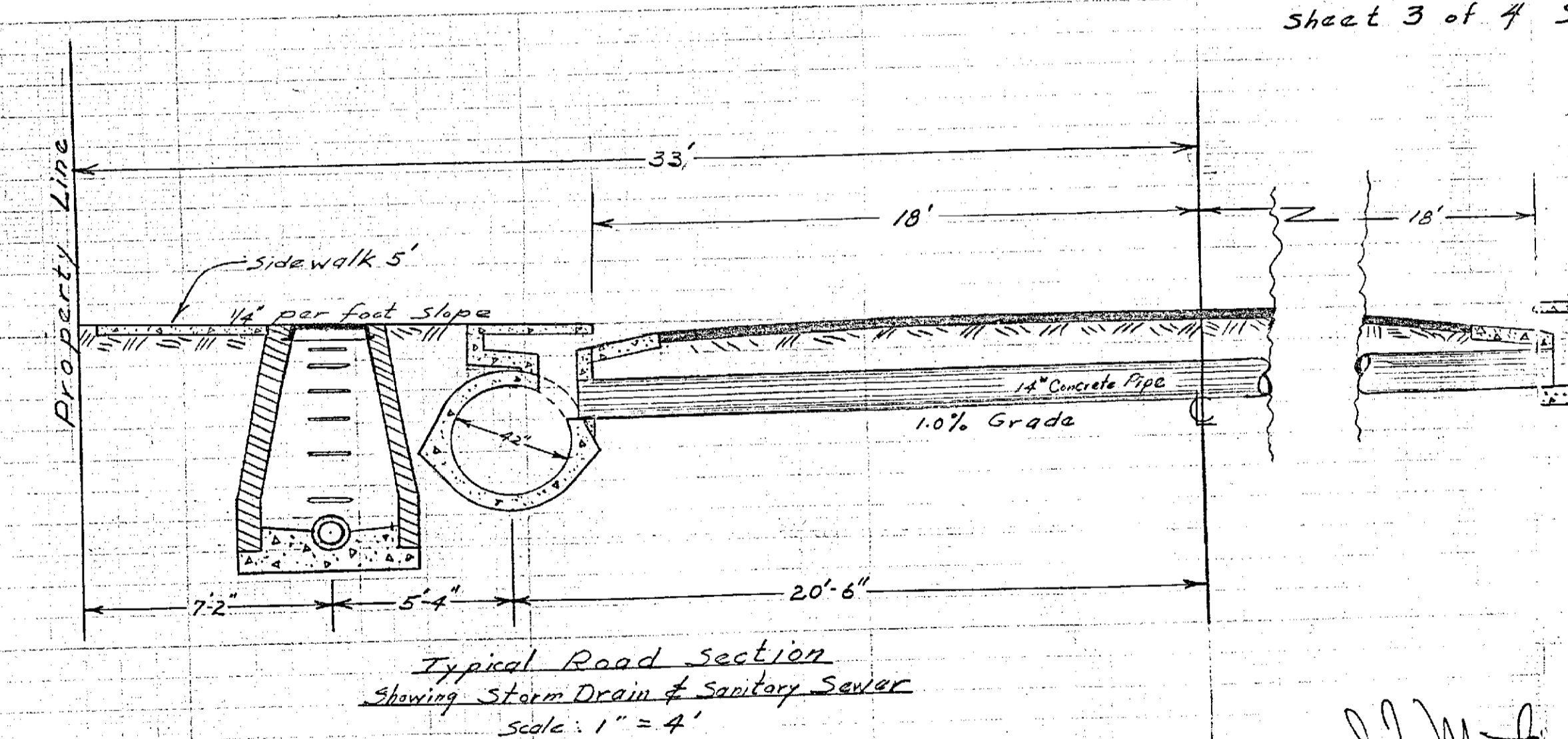
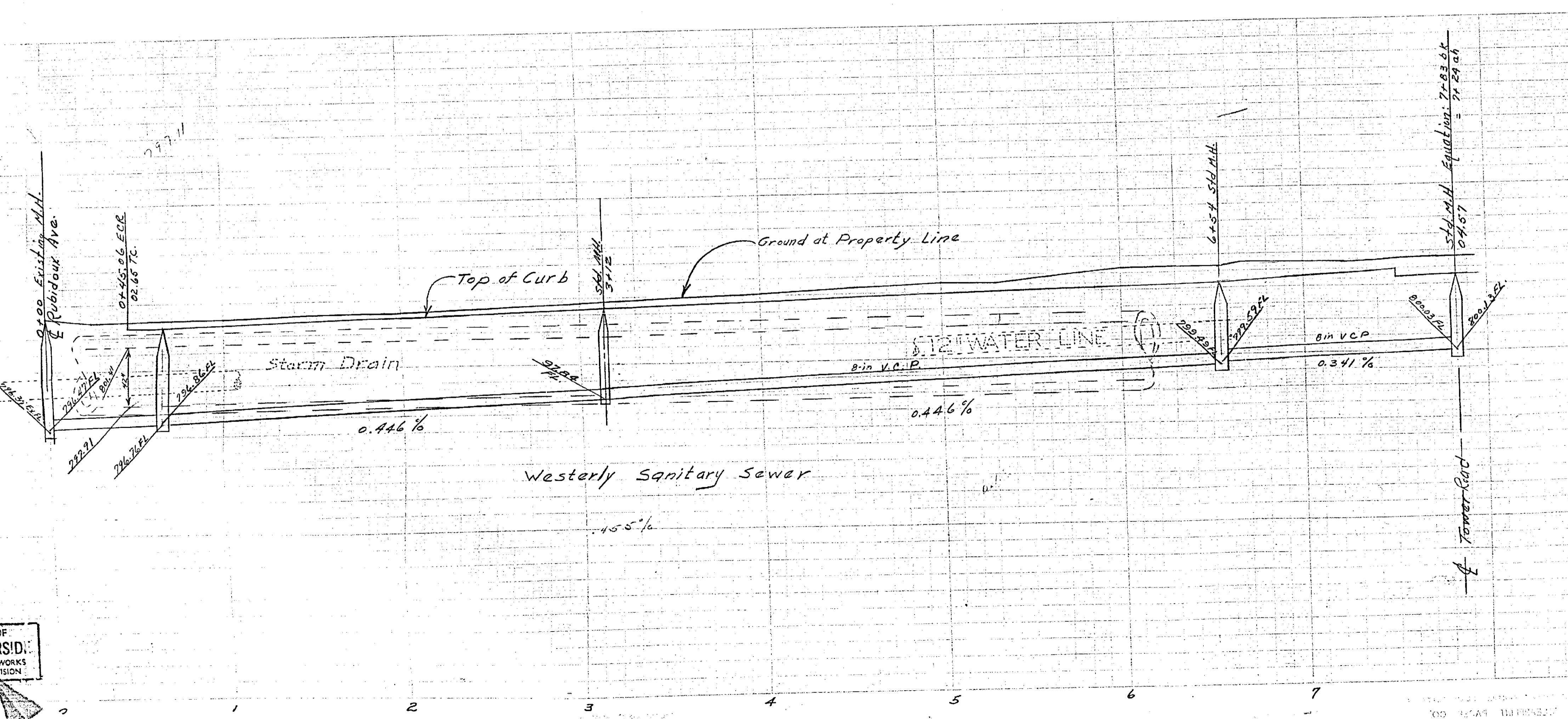
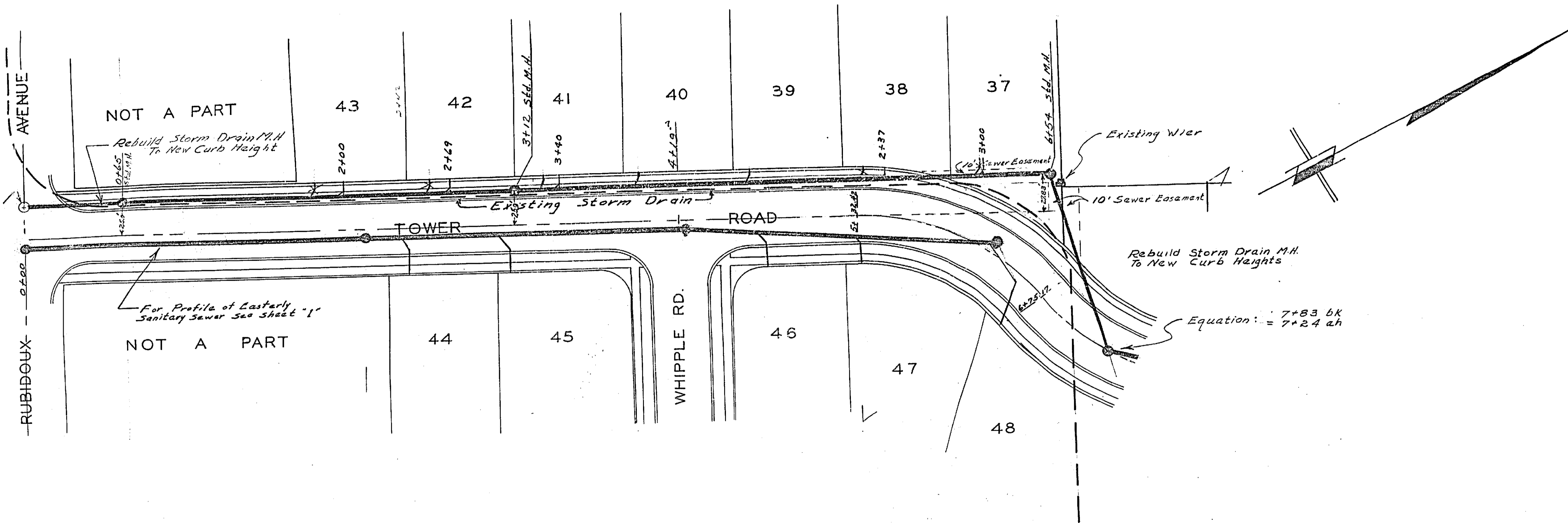

Approved J.F. Martindale
Date Oct. 26, 1955

PLAN & PROFILE
SANITARY SEWER, W.P.
BRENTWOOD PARK
UNIT No. 2 - J.F. DAVIDSON, ENGR.
SEPTEMBER, 1955
SCALE - HORIZ. 1" = 40'
VERT. 1" = 4'

1547A

PROPERTY OF
CITY OF RIVERSIDE
DEPT. OF PUBLIC WORKS
ENGINEERING DIVISION

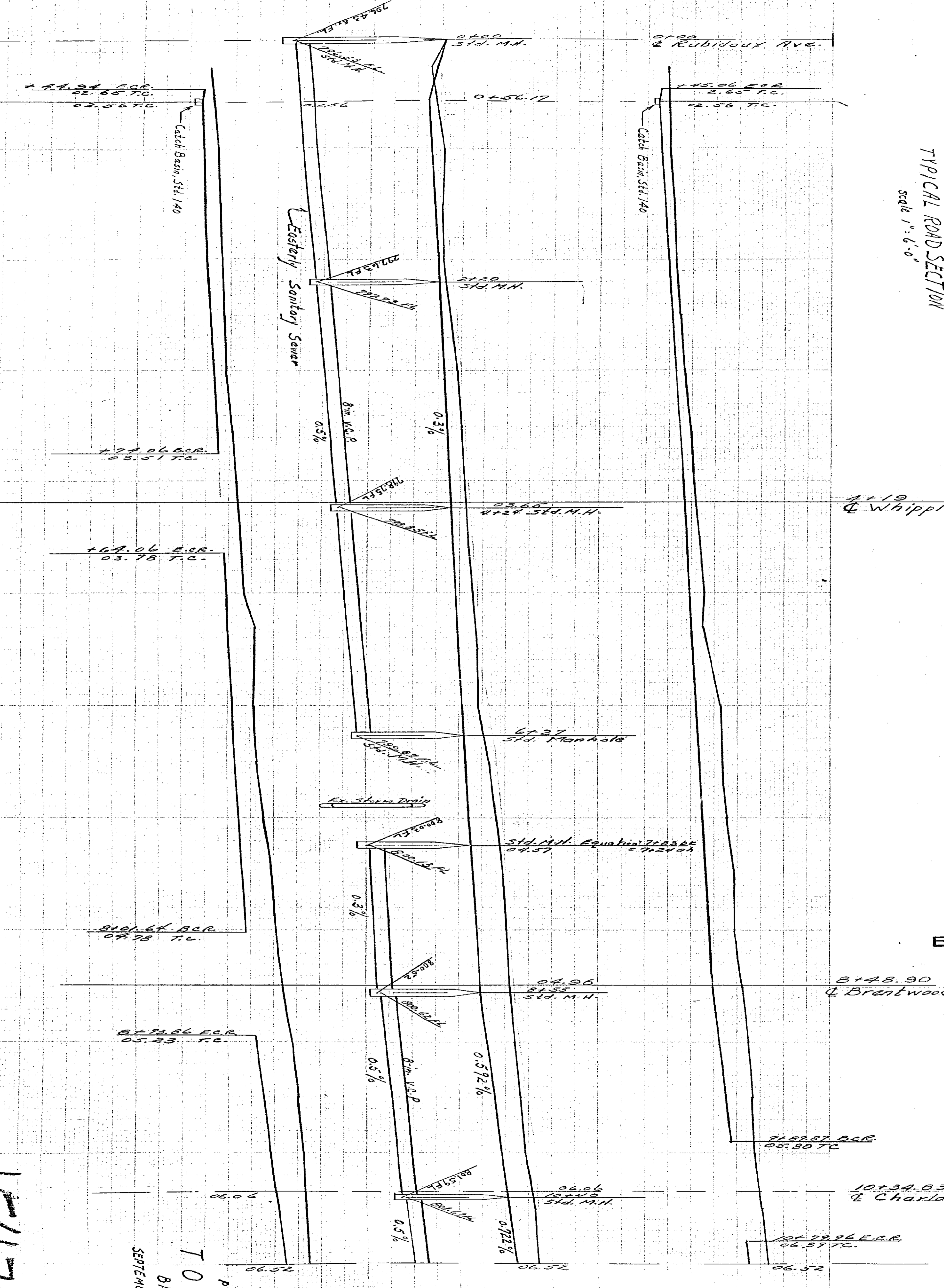
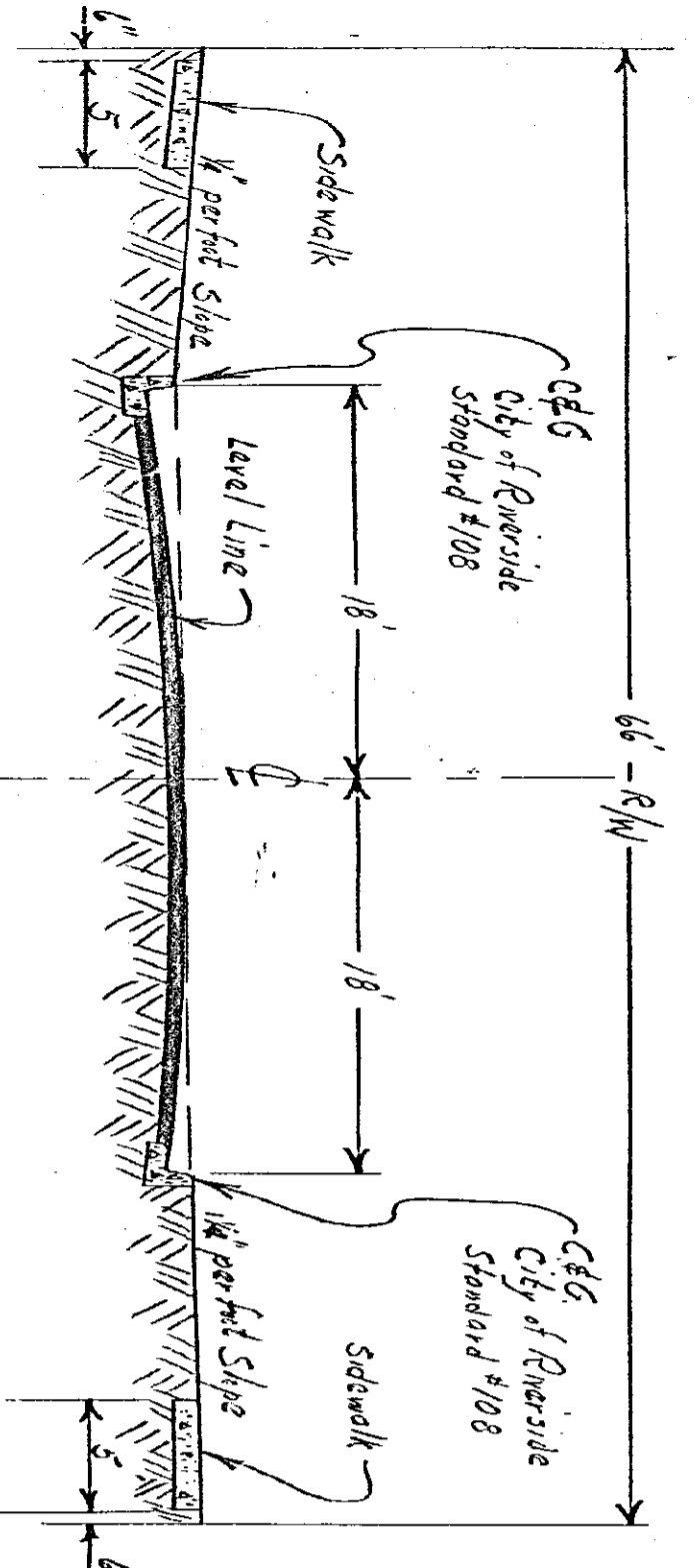
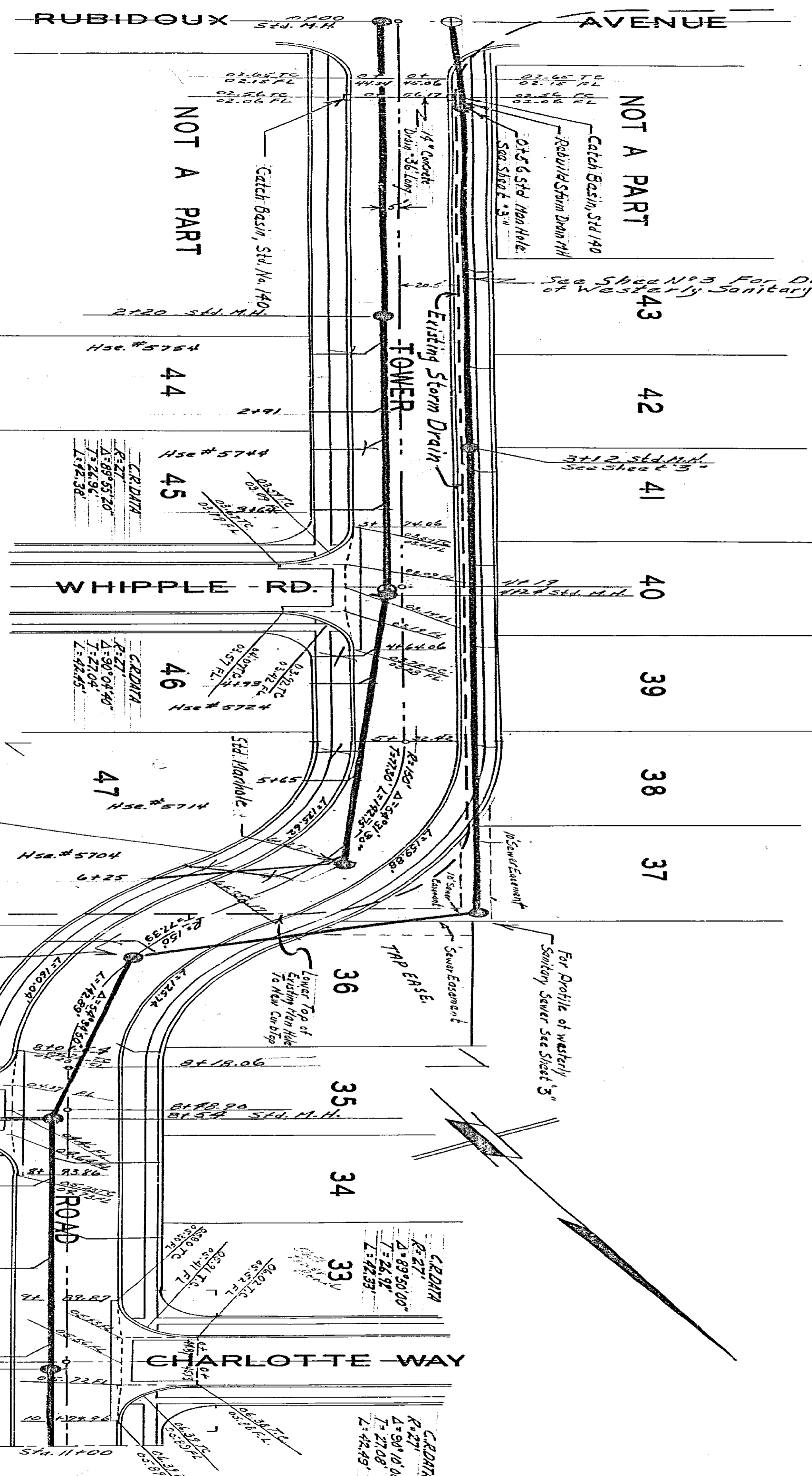

Sheet 1 of 4 Sheets
Catch Basin Sta. 140:
Number Cms. Suffers :
Length of Curbs, ft. : :
Area of Paving, sq. ft. : 77.77

Approved: [Signature]
Date: 9/23/36

PROJECT OF
CITY OF INDIANAPOLIS
DEPT. OF PUBLIC WORKS
BUREAU OF ENGINEERING

1547A

PROPERTY OF
RIVERSIDE
CITY OF INDIANAPOLIS
ENGINEERING DEPARTMENT

PROPERTY OF
CITY OF INDIANAPOLIS
DEPT. OF PUBLIC WORKS
ENGINEERING DEPARTMENT