

PROPERTY OF
CITY OF RIVERSIDE
CITY ENGINEERING DEPT.

PROPERTY OF
CITY OF RIVERSIDE
CITY ENGINEERING DEPT.

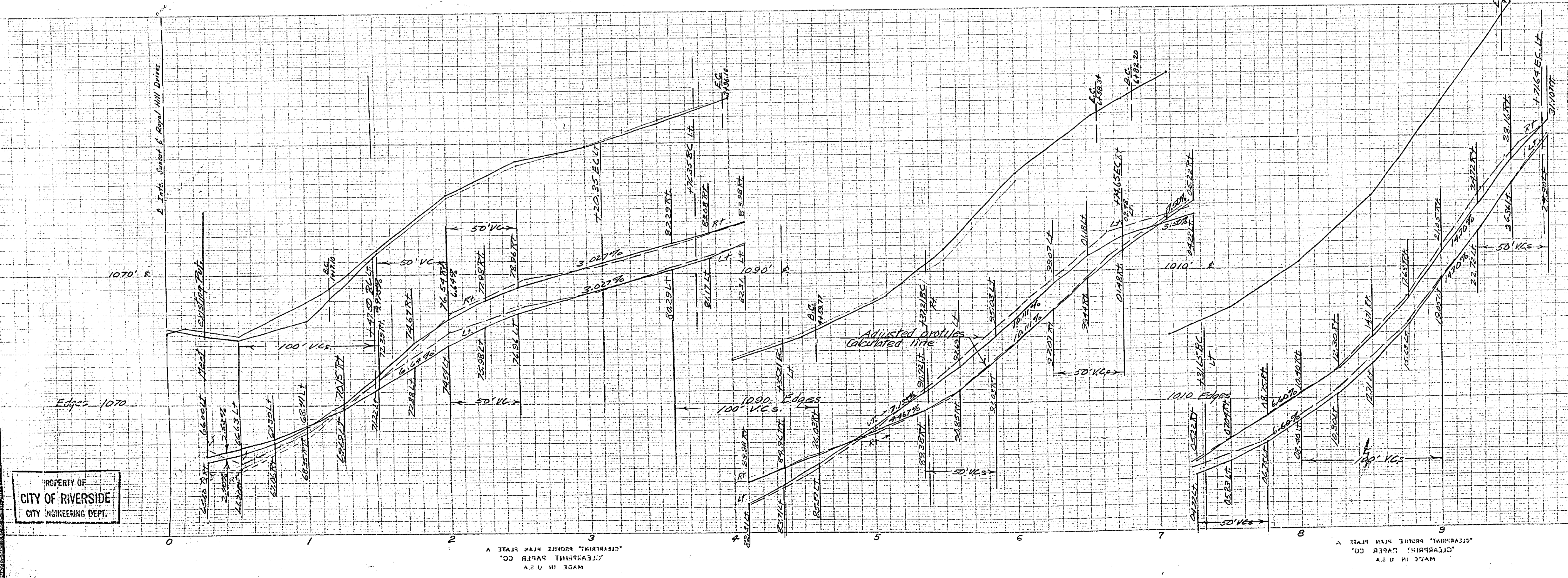
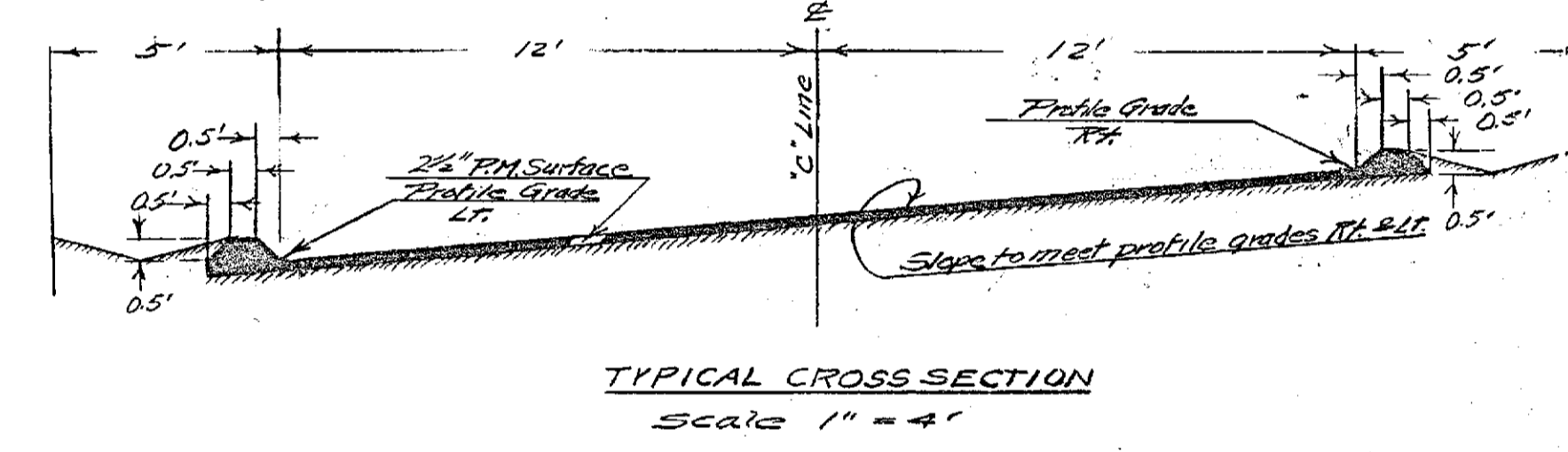
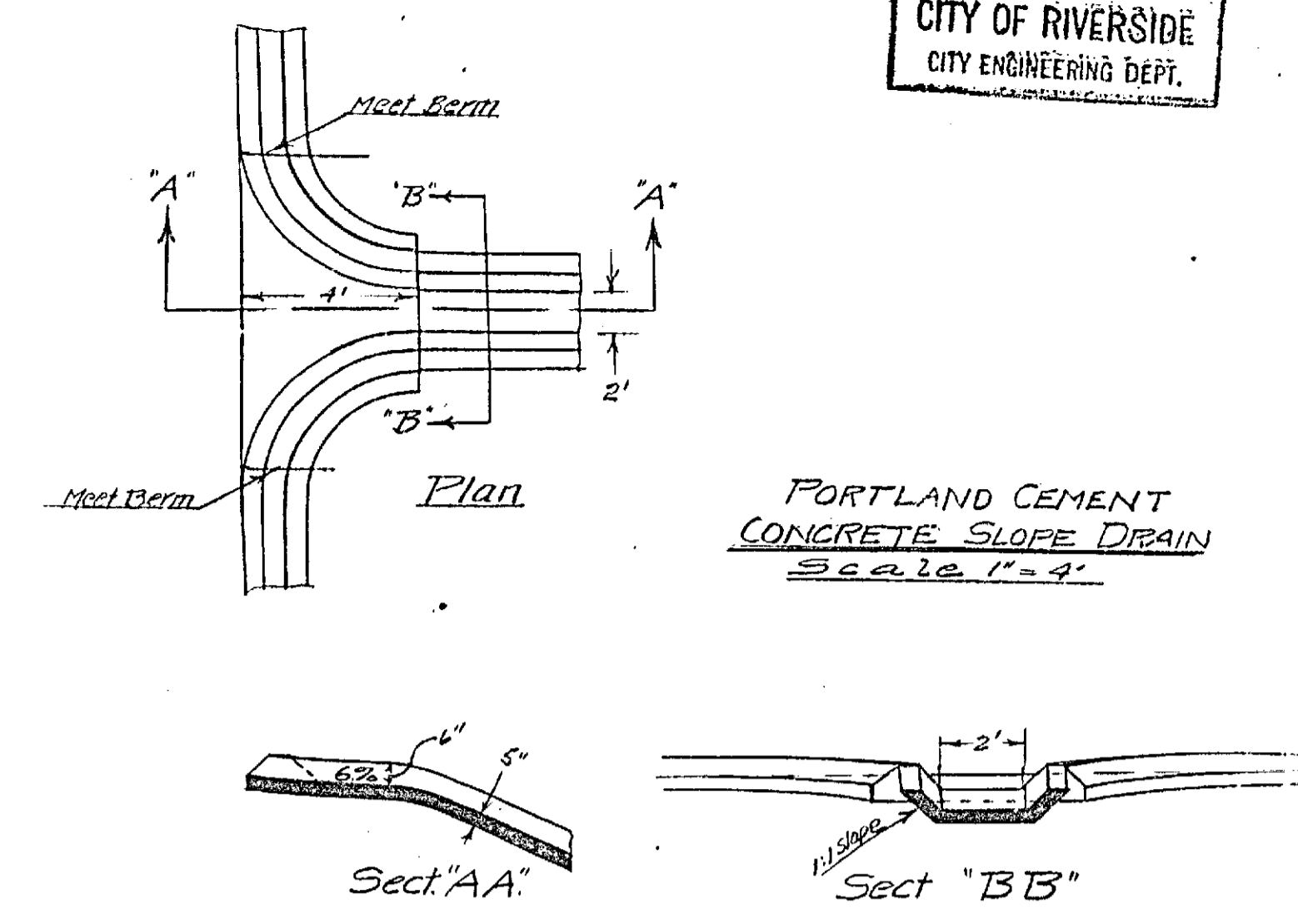
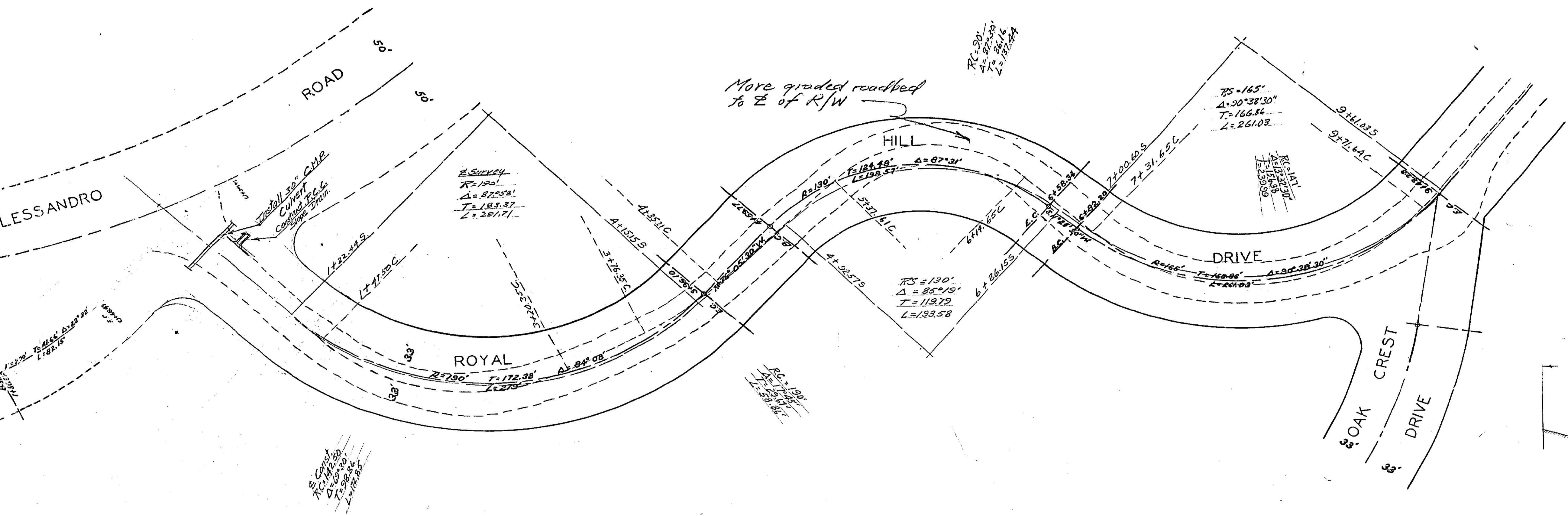

SHEET 2 of 3 SHEETS

"BENCH MARK"
Top of Pipe in Well of C. Mon. E. Old Central Ave. E. Sunset Dr. - E.M. 1042.48
T.B.M. Conc. M. E. T. in Conc. Base Sign Post "Sunset Dr. E. Alessandro." E.M. 1064.70

Approved *[Signature]* Date 7-2-55
RE 1783 For the City

PLAN & PROFILE
ROYAL HILL DRIVE
STOCKTON & STALDER
April 1955 J.F. DAVIDSON C.E.
Scale: Hor. 1" = 40'
Ver. 1" = 4'

[Signature]
RE 862

1548

PROPERTY OF
CITY OF RIVERSIDE
CITY ENGINEERING DEPT.

PROPERTY OF
CITY OF RIVERSIDE
CITY ENGINEERING DEPT.