

FRAME 1 OF 4

W.O. 56-85 J.E.C. 6-6-56
 DRAWING 56-87 15 30

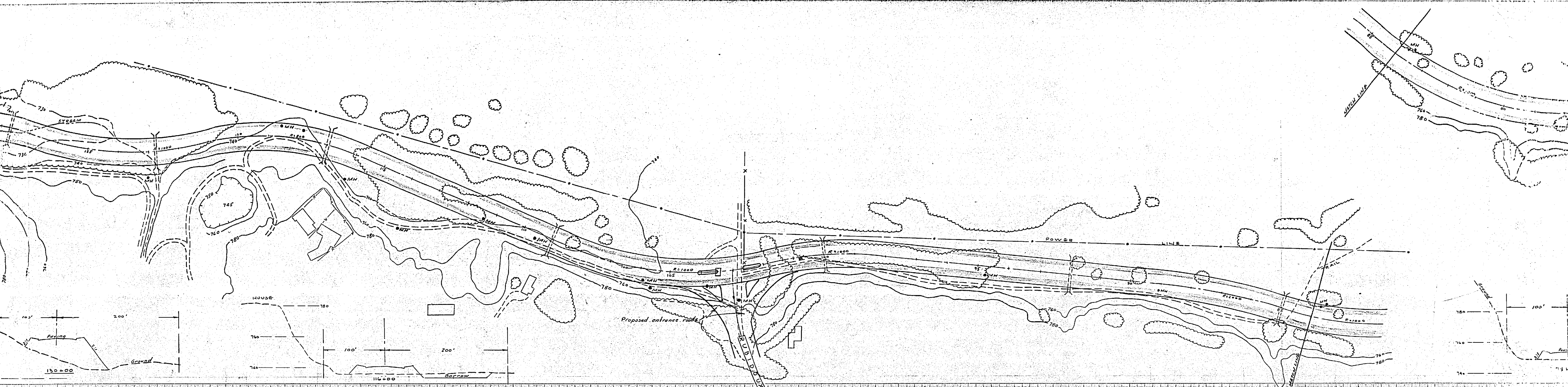

4 of 4

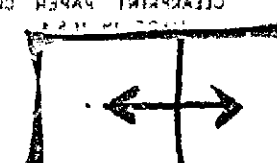

MADE IN U.S.A. (CENTRAL PRINTING PAPER CO.)

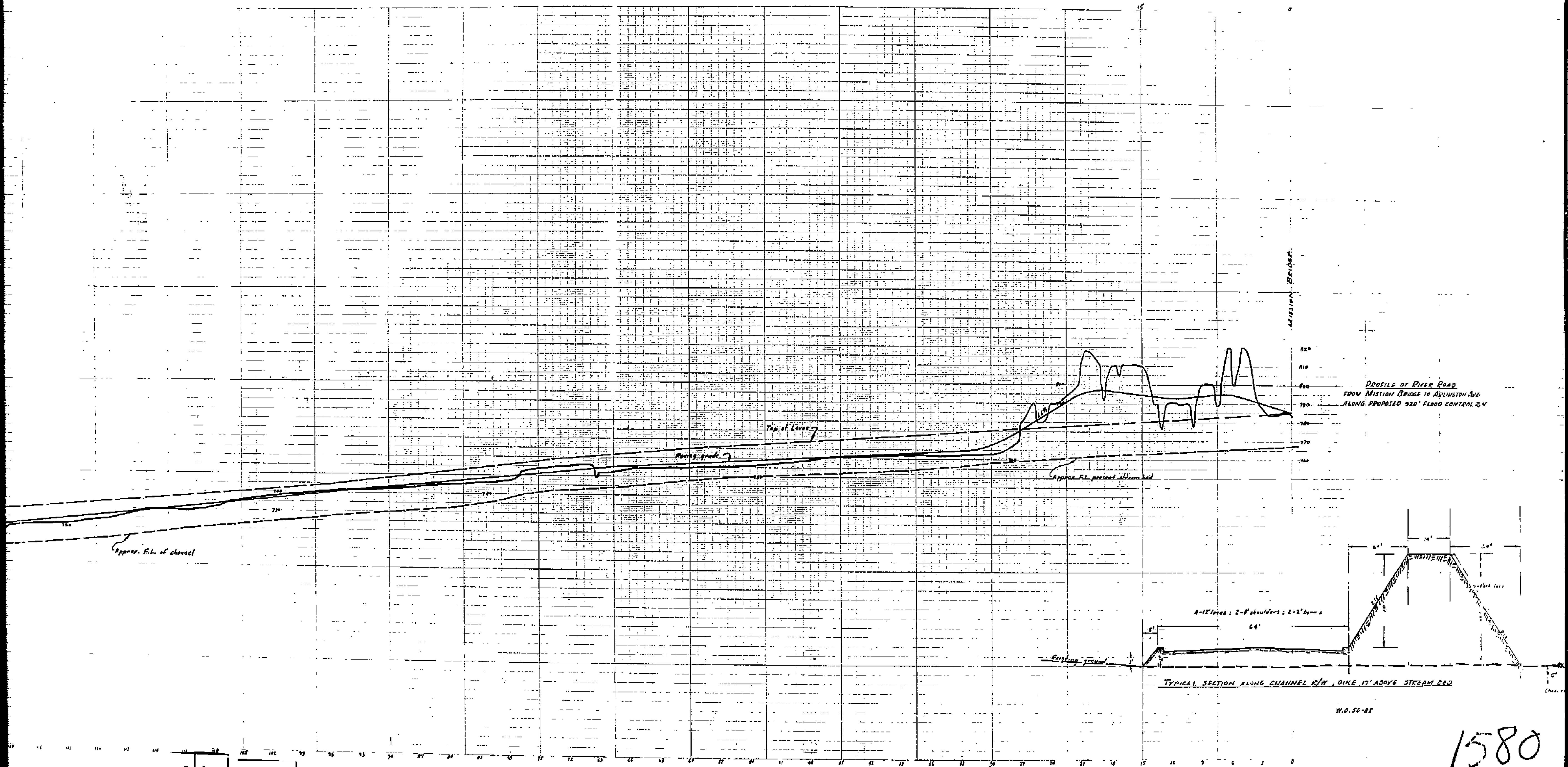

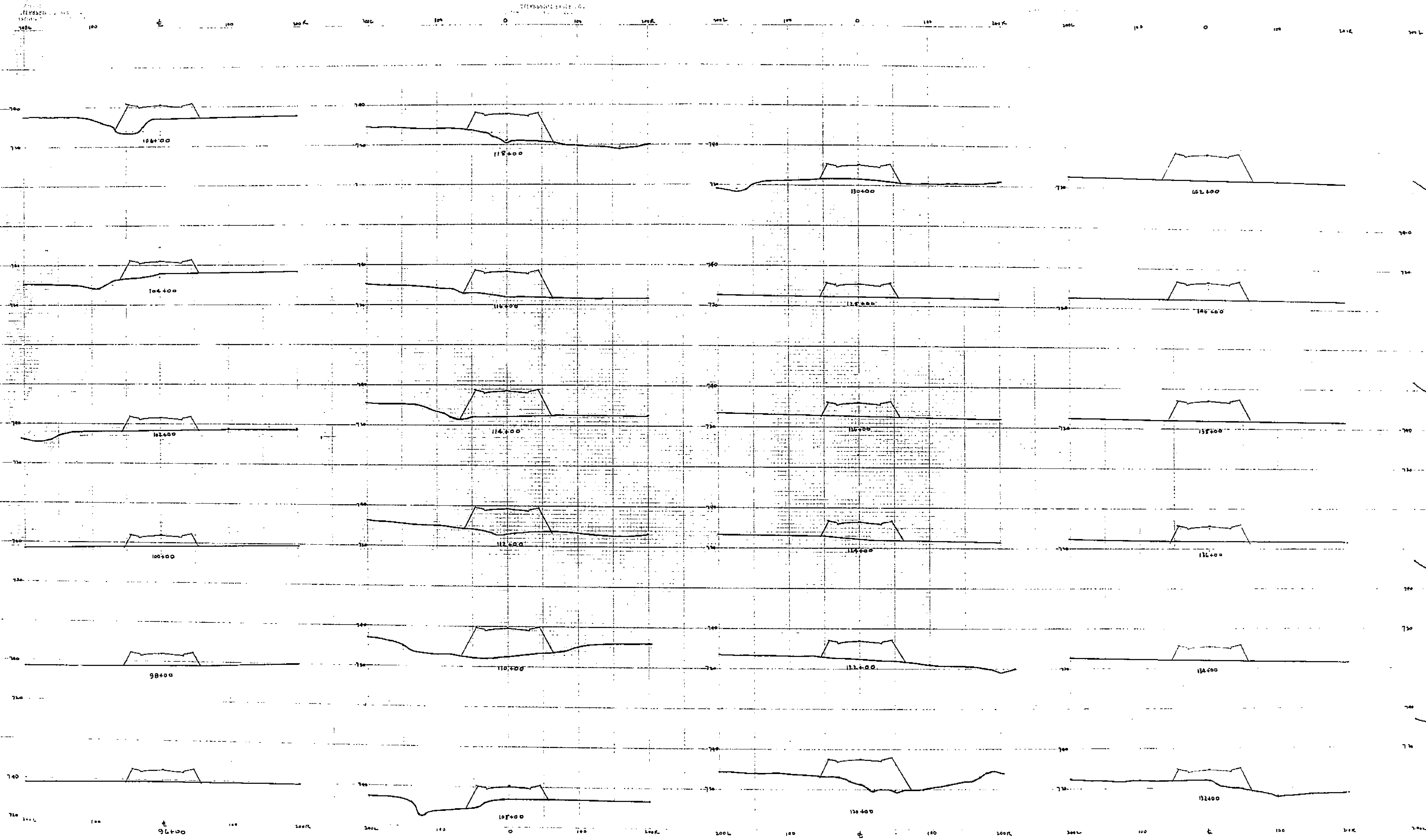

Horiz. 1" = 50'
 Vert. 1" = 20'

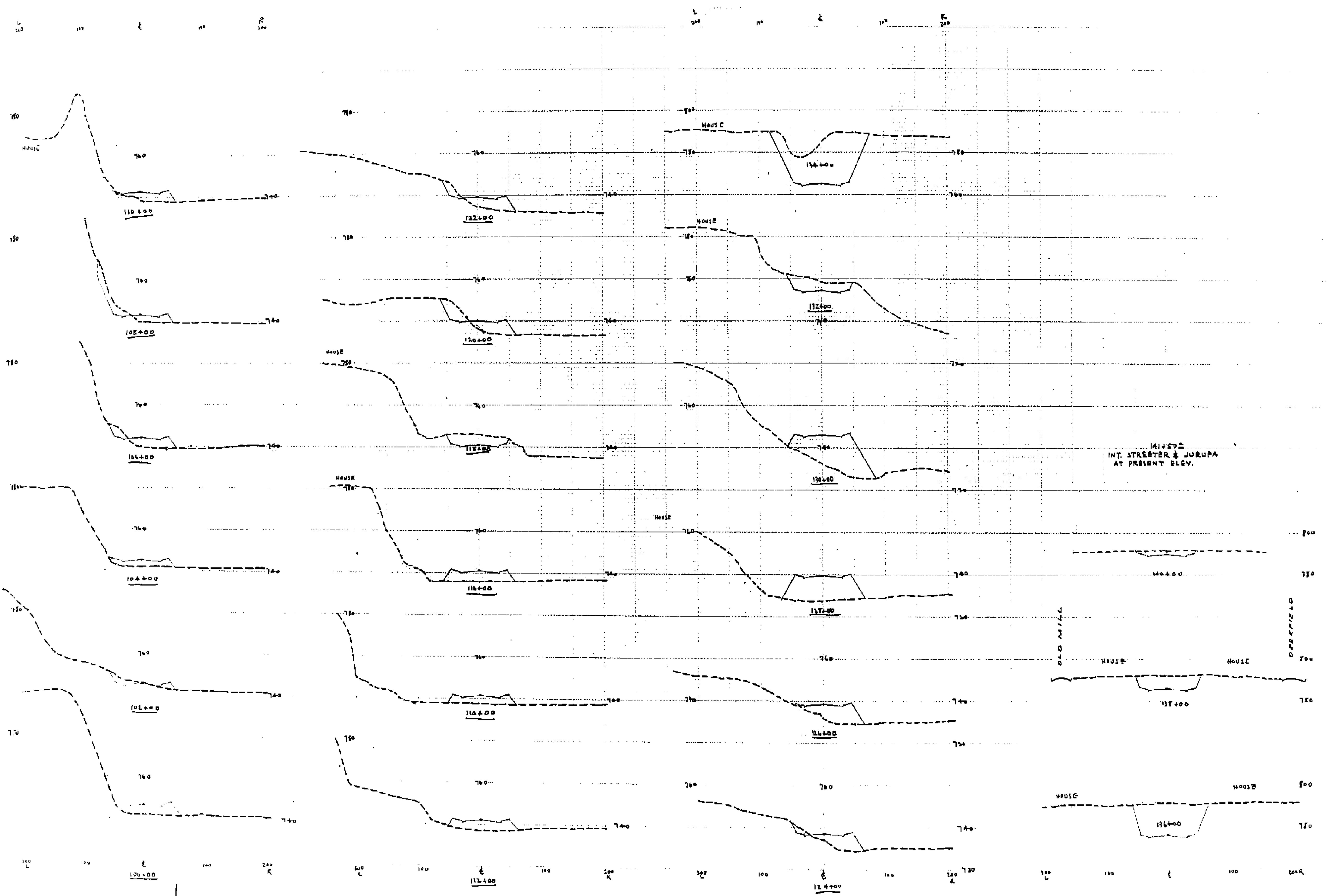

141+50
INT. STREET & JURUPA
AT PRESENT ELEV.

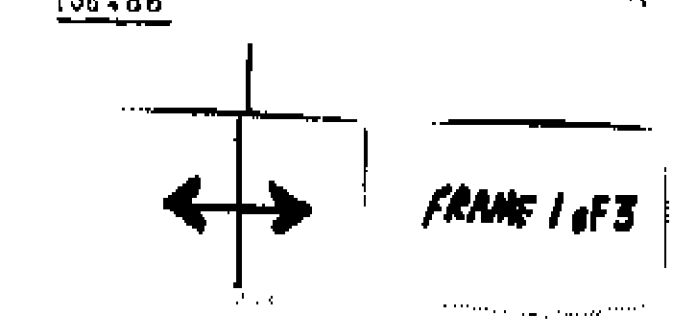

Cut on 1 1/2 : 1
Fill on 2 : 1

1580

W.O. 50-85
River R.
AL: A

MADE IN U.S.A.
 CIVIL ENGINEERS
 INTERNATIONAL GEODETIC SERVICE

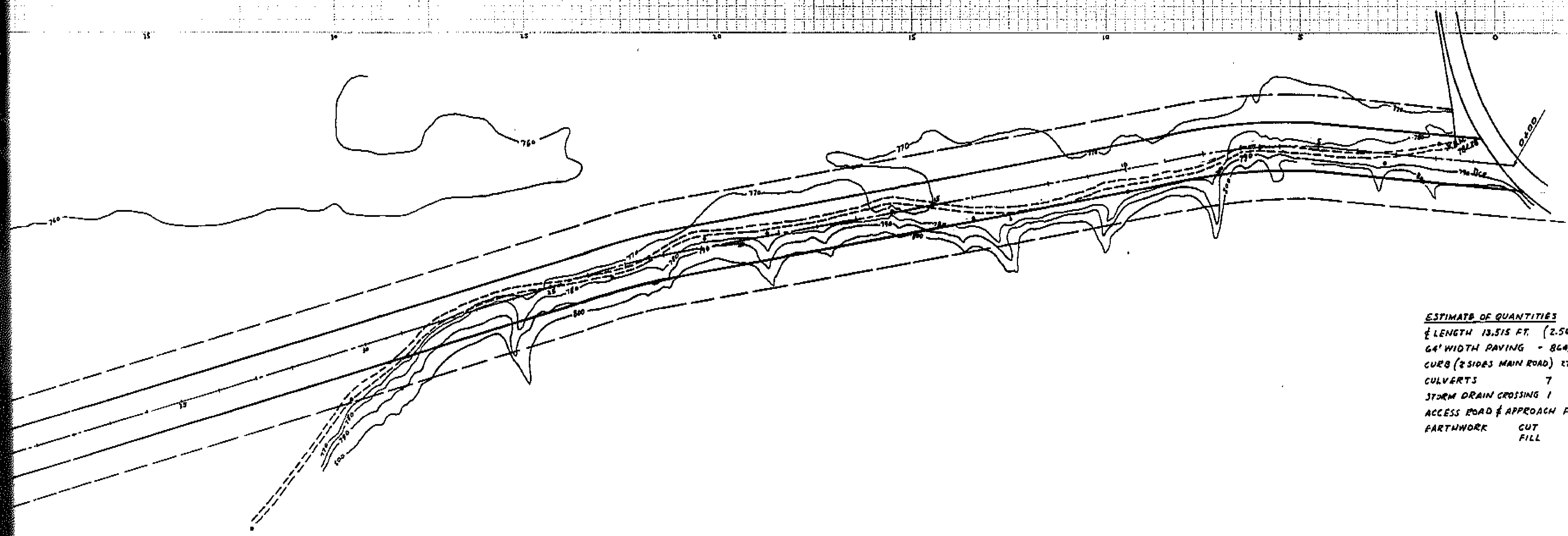
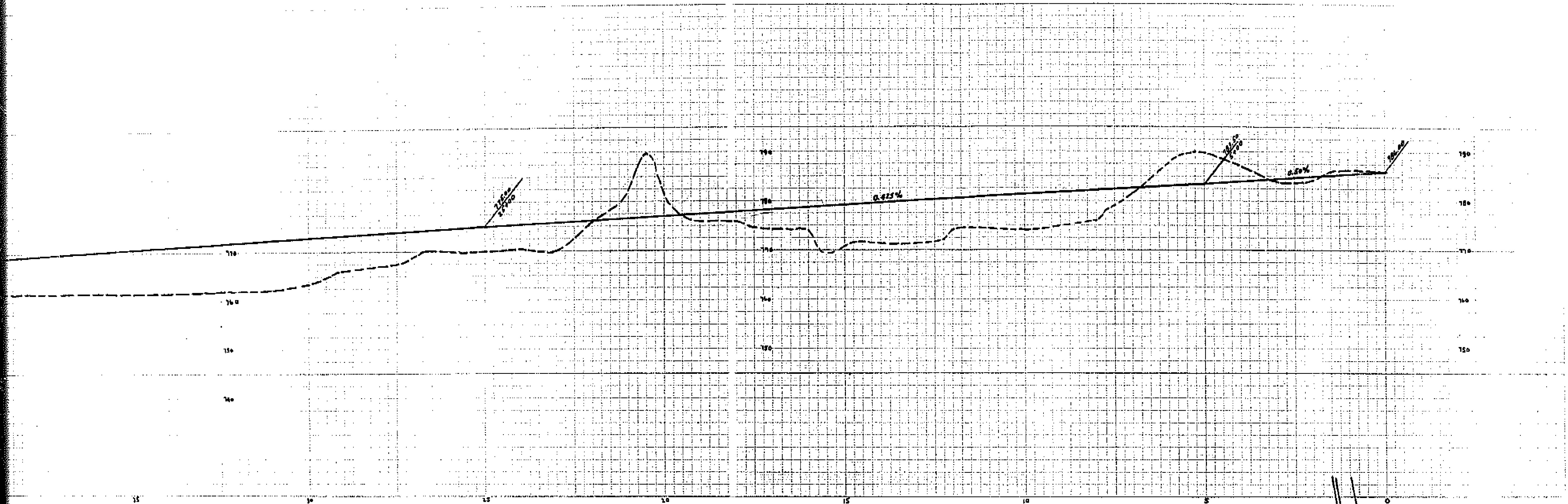

PLAN AND PROFILE
 OF
 PROPOSED RIVER ROUTE ROAD
 FOR THE
 CITY OF RIVERSIDE, CALIFORNIA
 COMPILED FROM MAPS DRAWN BY THE PHOTO-
 METRIC DIVISION & OTHER SOURCES.

ESTIMATE OF QUANTITIES
 LENGTH 13,515 FT. (2.56 MILES)
 64' WIDTH PAVING - 864,960 SQ. FT.
 CURB (2 SIDES MAIN ROAD) 27,030 LIN. FT.
 CULVERTS 7
 STORM DRAIN CROSSING 1
 ACCESS ROAD & APPROACH FROM TEQUESQUITA
 EARTHWORK CUT FILL

ALBERT A. WEBB ASSOCIATES
 CIVIL ENGINEERS JUNE 1956
 RIVERSIDE, CALIFORNIA

ALTERNATE 'B'
 STARTING @ STREETER
 # JURUPA

← →
 FRAME 1 OF 4

1510

W.O. 56-85 I.R.C. 6-3-56
 DRAWING 56-57 B

SCALE 1" = 100'

ENGINEERING AND SURVEYING CO.
CINCINNATI, OHIO 45202

SCALE 1" = 100'

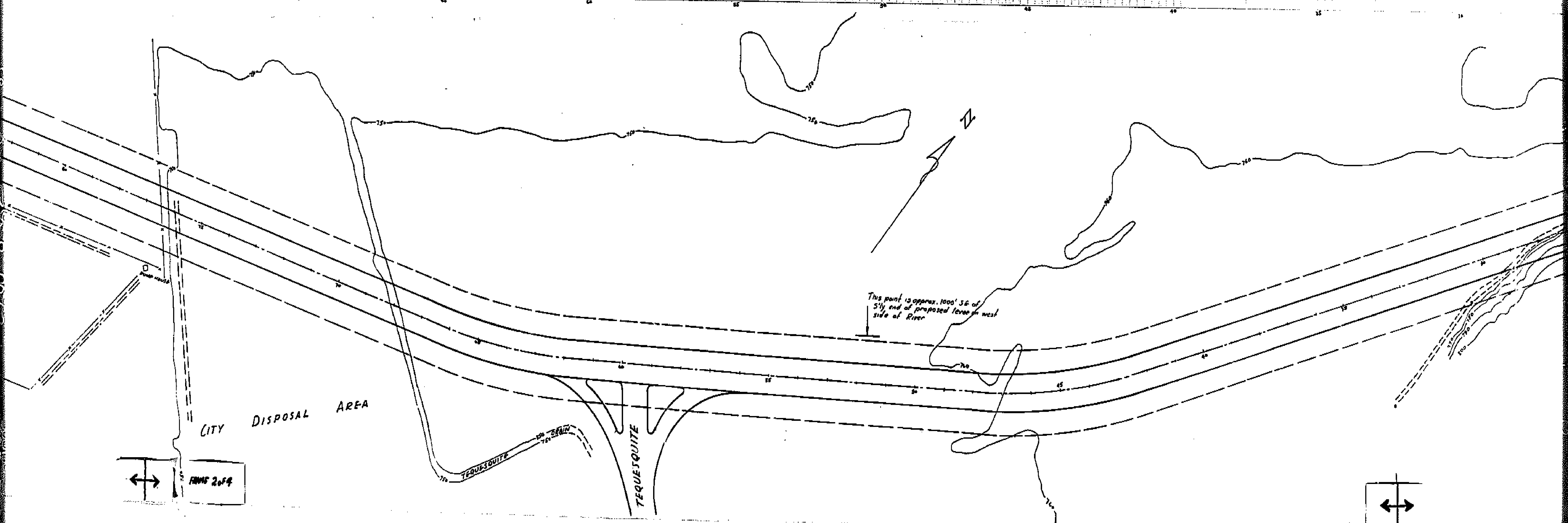
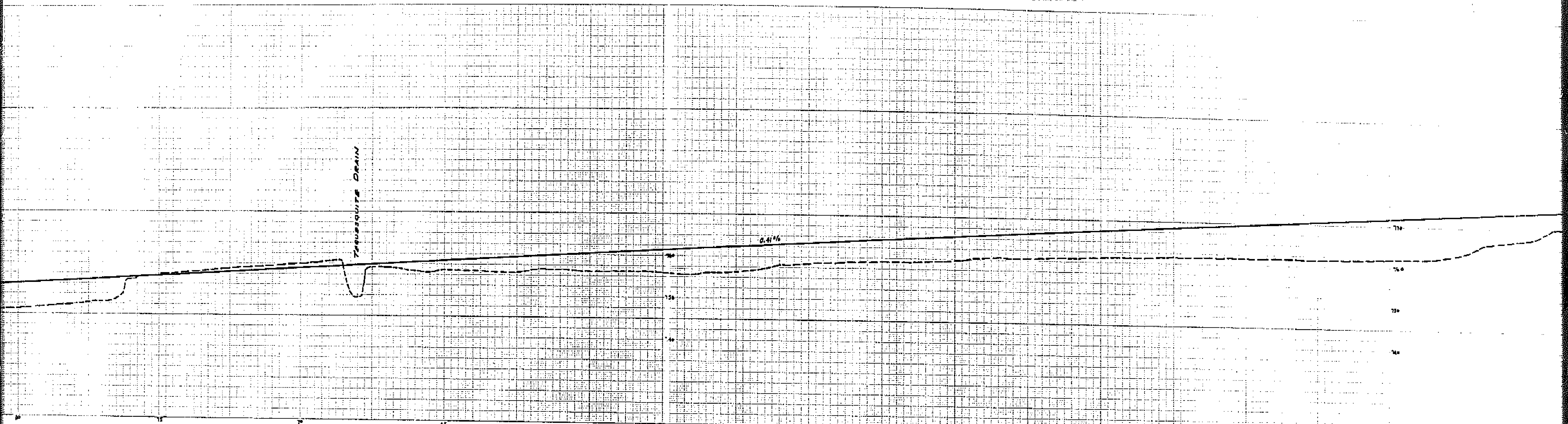

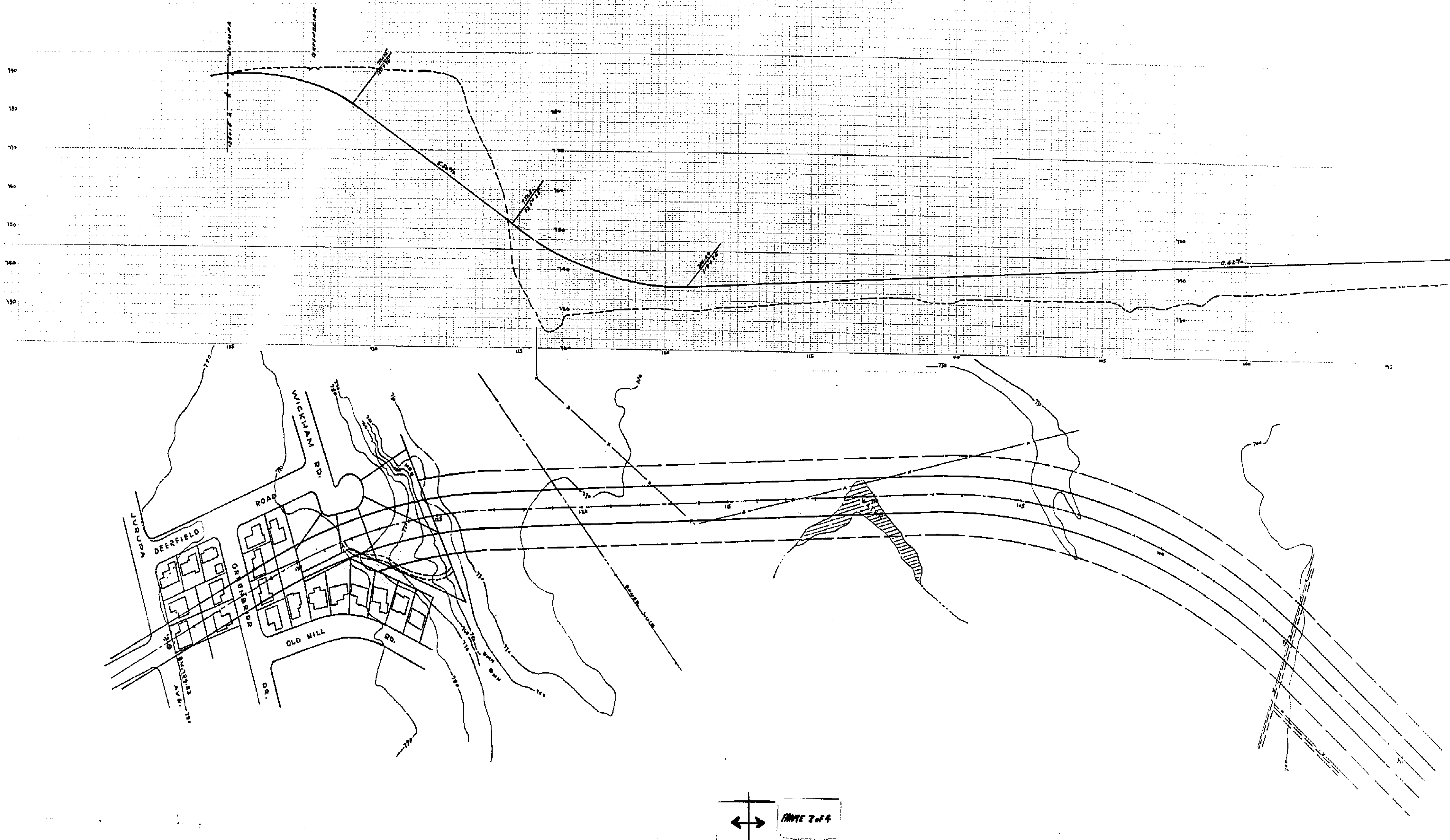

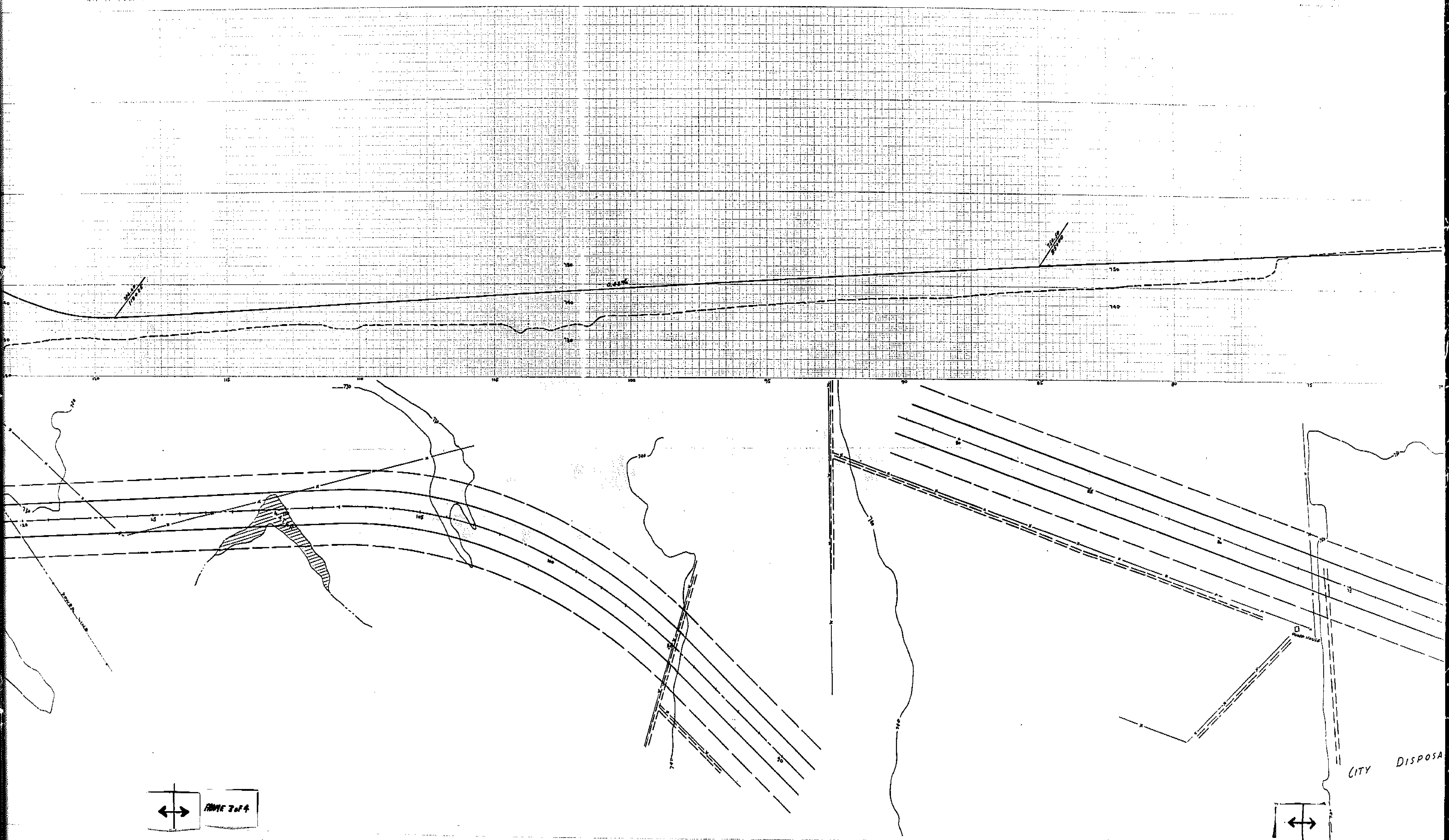

←→
PAGE 3 of 4

←→

CITY DISPOSAL

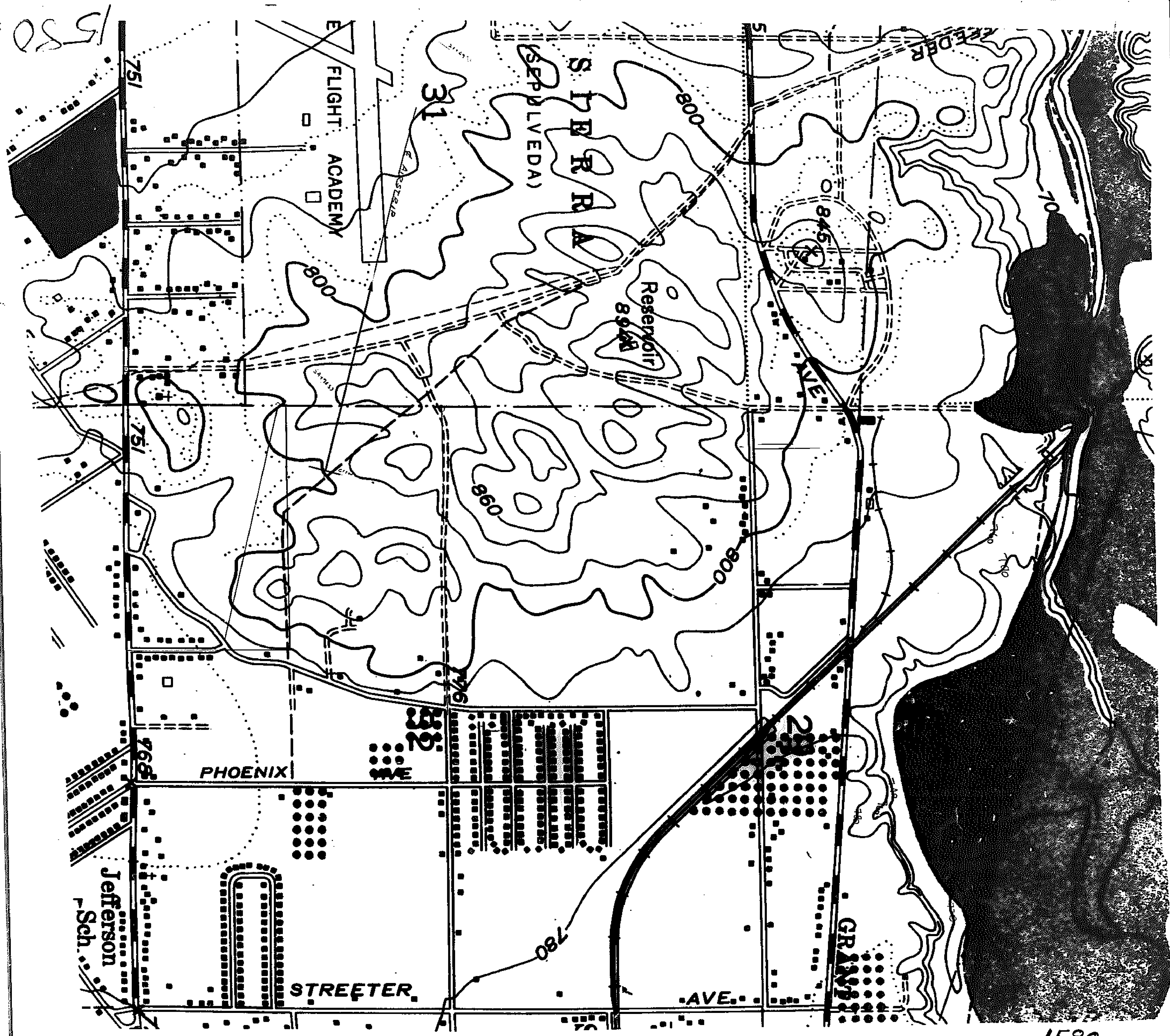

1580

1580



NO. 23-48
D.N. 55-167

1580



CITY OF RIVERSIDE
 TOPOGRAPHIC MAP
 SANTA ANA RIVER - CENTER OF PROPOSED NEW ROAD
 FROM RUBBOUX BRIDGE TO JURUPA AVE. J.P.R.R.
 COMPLETE PROMOTIONAL PHOTOGRAMMETRIC SURVEY
 DATE: JULY 1958
 SCALE: 1" = 100'
 CHECKED BY: ALBERT & WEBB ASSOCIATES
 DRAWN BY: CIVIL ENGINEERS
 TRACKED BY: PHOTOGRAMMETRIC SURVEY
 ENCLOSED BY: RIVERSIDE, CALIFORNIA
 SHEETS: 3 SHEETS

← → FRAME 1 of 2

1580

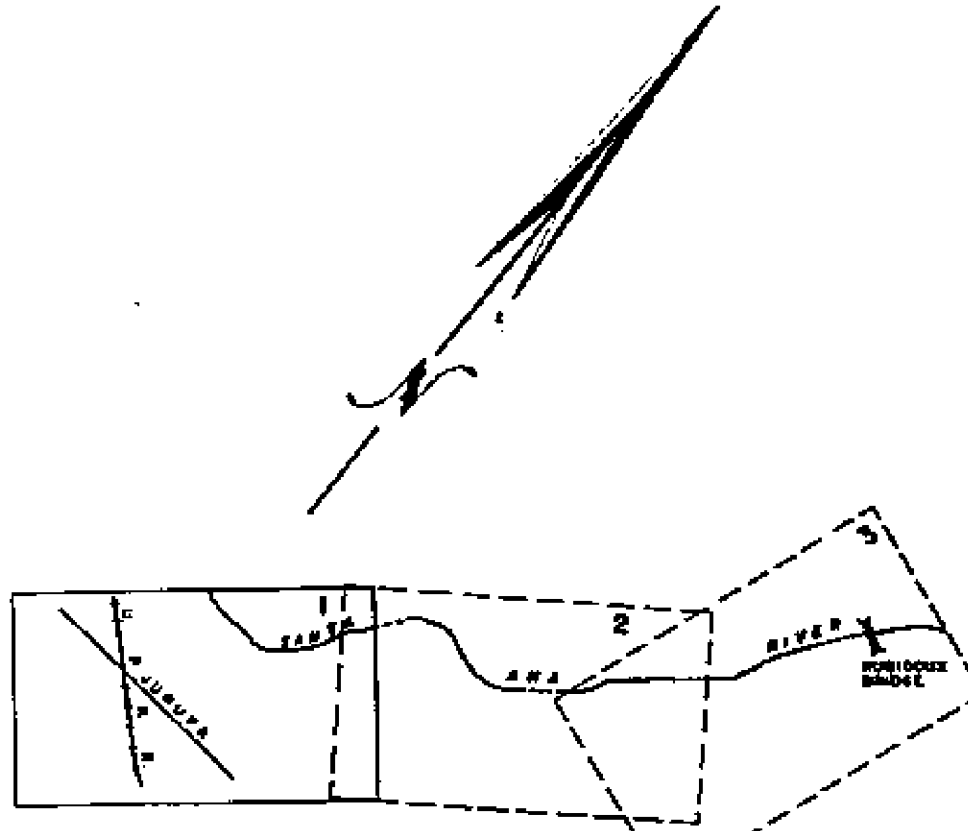

LEGEND

	BENCH MARKS
	USGS TRIANGULATION POINTS WITH EL.
	SPOT ELEVATION
	CONTOUR LINES
	BUILDINGS
	TREES (OVER 4' HIGH)
	FREE STANDING TREES OR ORCHARD
	SURFACED STREETS, HIGHWAYS AND ROADS
	DIRT ROADS
	TRAILS
	RIVERS
	INTERMITTENT STREAMS
	MARSH
	SAND OR DRY WASH
	RAILROAD
	UTILITY POLES
	OVERHEAD POWER LINE
	SEWER LINE WITH MANHOLES
	FENCES
	LAMP POSTS

CITY OF RIVERSIDE

TOPOGRAPHIC MAP
 SANTA ANA RIVER IN VICINITY OF PROSPERITY RIVER ROAD
 FROM RUBIDOUX BRIDGE TO JUNIPER AVE. AT UPRR
 COMPILED FROM PHOTOGRAPHY OF A. A. WEBB ASSOCIATES
 SCALE 1" = 100'

DATE	7-2-55	SHEET	20-25
DRAWN BY	ALBERT A. WEBB ASSOCIATES	PROJECT	
CHECKED BY		DATE	
DESIGNED BY		PHOTOGRAPHIC DIVISION	
PLANNED BY		CITY OF RIVERSIDE	
CHECKED BY		RIVERSIDE, CALIFORNIA	3 SHEETS



CITY OF RIVERSIDE
TOPOGRAPHIC MAP
 SANTA ANA RIVER TO BRIDGE TO JUNCTION OF RIVER ROAD FROM RUBICOR BRIDGE TO JUNCTION OF RIVER ROAD
 SCALE 1" = 100' HORIZONTAL
 DATE 1910
 COMPLETED BY ALBERT A. WEBB AND ASSOCIATES
 CHECKED BY PHOTODUPLICATION DIVISION
 RIVERSIDE CALIFORNIA
 SHEET 2 OF 3 SHEETS

LEGEND—SEE SHEET No. 1

← → FRAME 1 of 2

1580

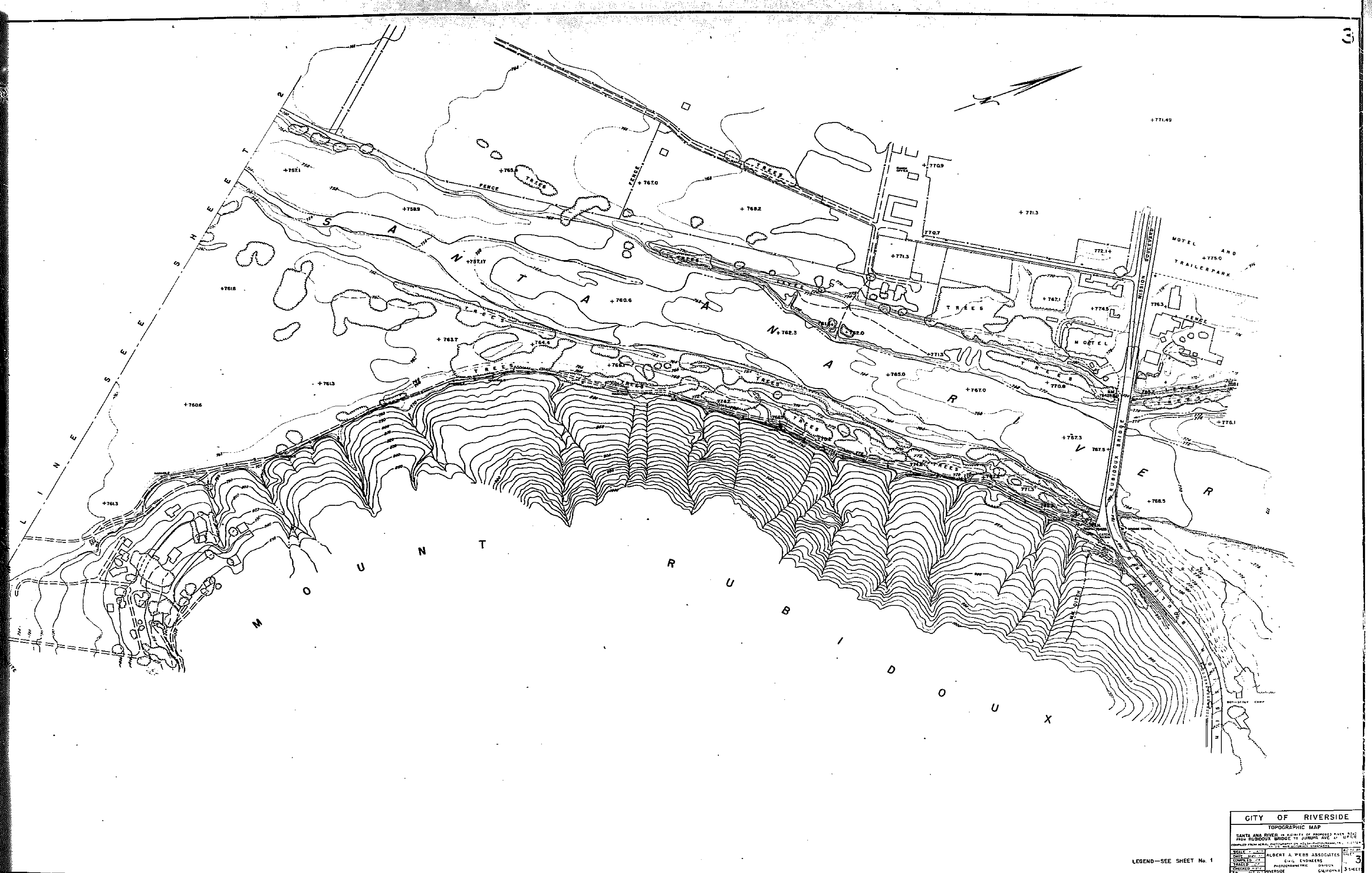

CITY OF RIVERSIDE
TOPOGRAPHIC MAP
 SANTA ANA RIVER IN VICINITY OF PROPOSED RIVER ROAD
 FROM RIBBIDOU BRIDGE TO JUNIPER AVE. & UP R.R.
 COMPILED FROM AERIAL PHOTOGRAPHS BY ALBERT A. WEBB ASSOCIATES, INC., 1950
 SCALE: 1" = 100' (VERTICAL SCALE 1" = 20')

DATE	1950	ALBERT A. WEBB ASSOCIATES	3
ENGINEER		CIVIL ENGINEERS	
TRACED		PHOTOGRAMMETRIC DIVISION	
CHECKED		RIVERSIDE, CALIFORNIA	3 SHEETS

LEGEND—SEE SHEET No. 1

← → (FRAME 1 of 2)

1530

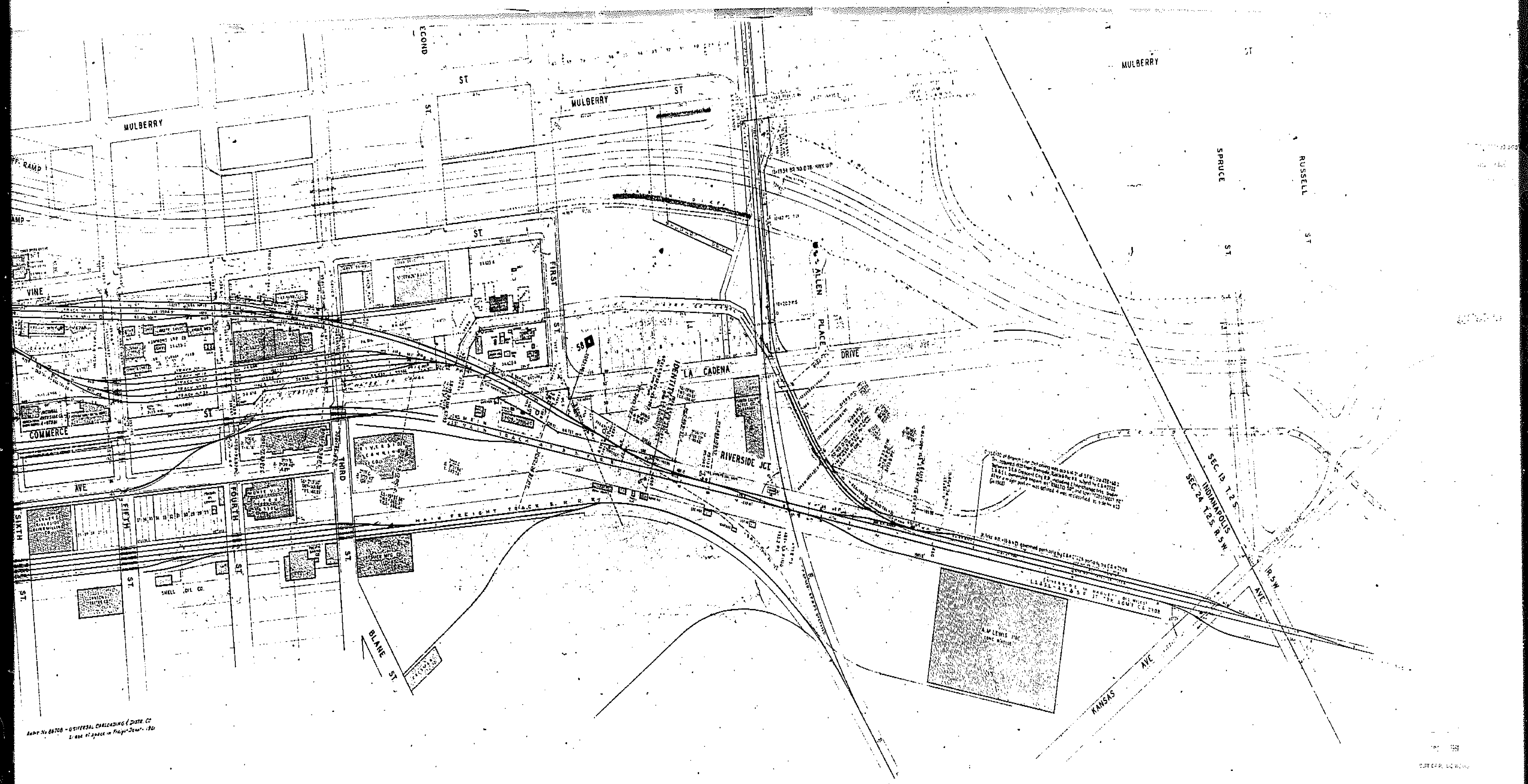

Sheet No. 06700 - UNIVERSAL CARLOADING DIST. CO.
1/16" space in Project 2000 - 190

1580

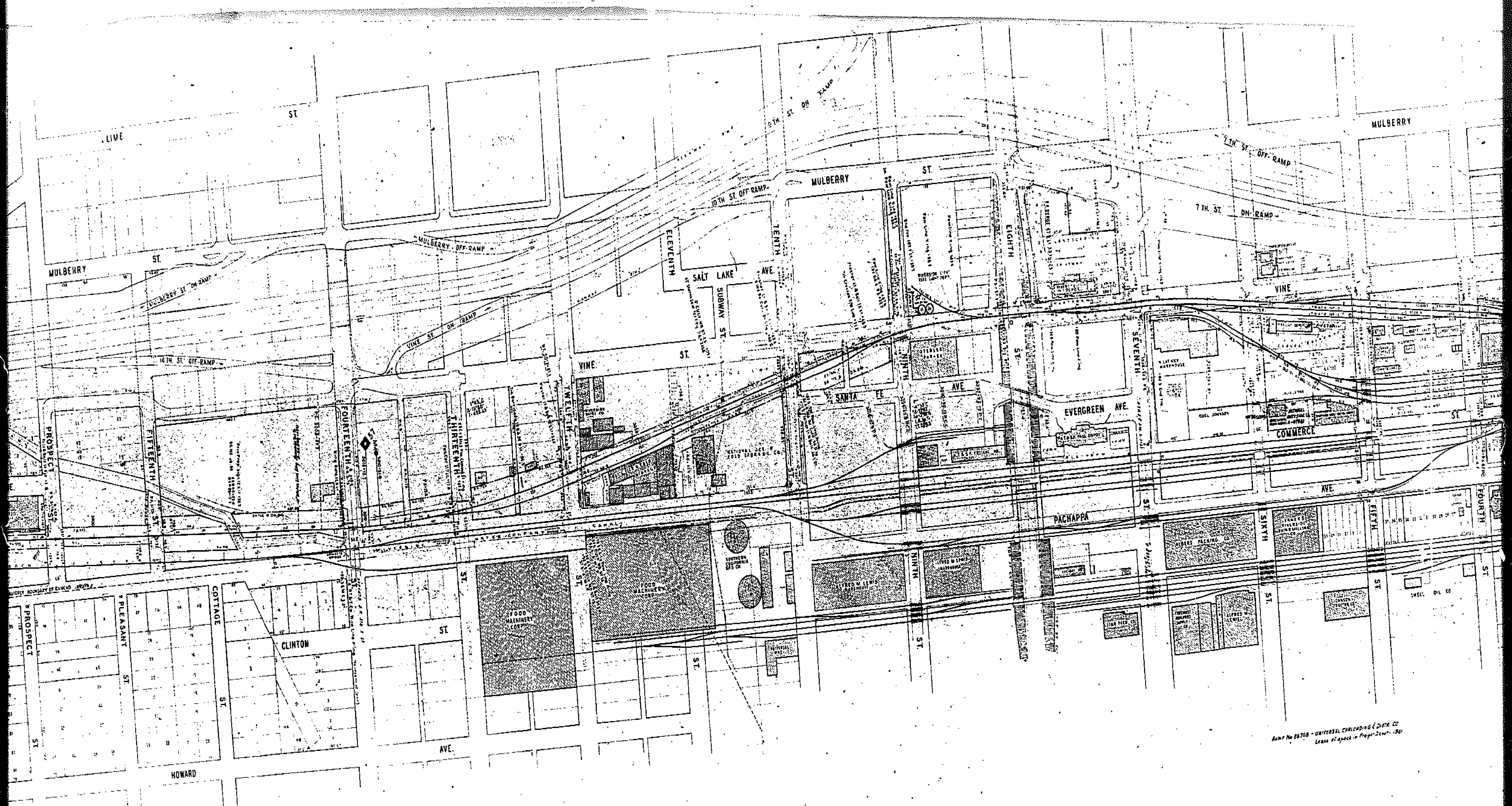

Army No 84708 - UNIVERSAL CARLOADING & DISCH. CO
Leave 47 pages in Page 2049-180

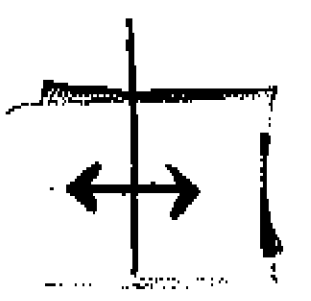

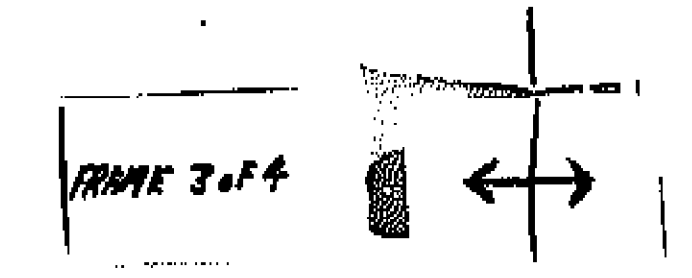
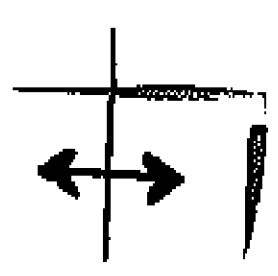
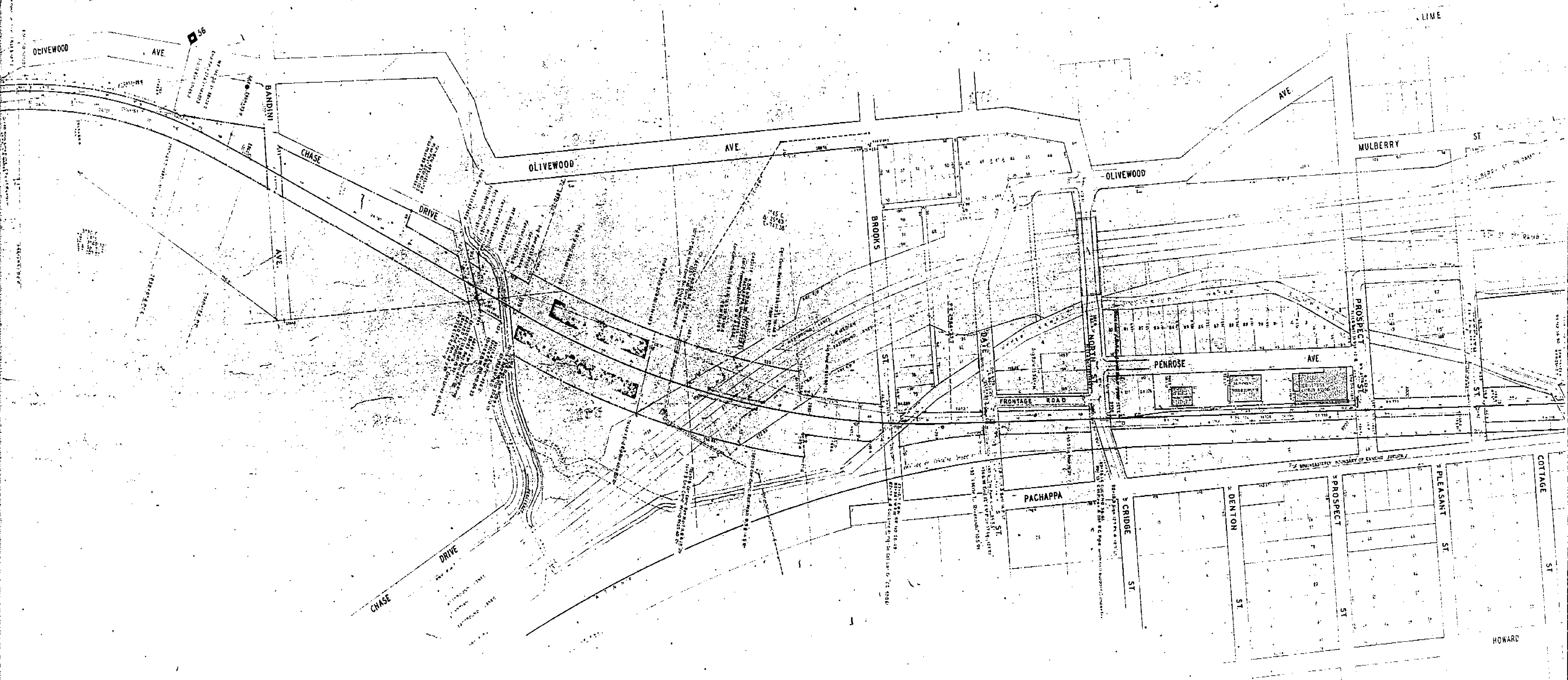

0074 1951
DEPT. OF PUBLIC WORKS

-To Los Angeles
CONTINUED ON STA MAP
OF STRATTON & MAGNOLIA STS.

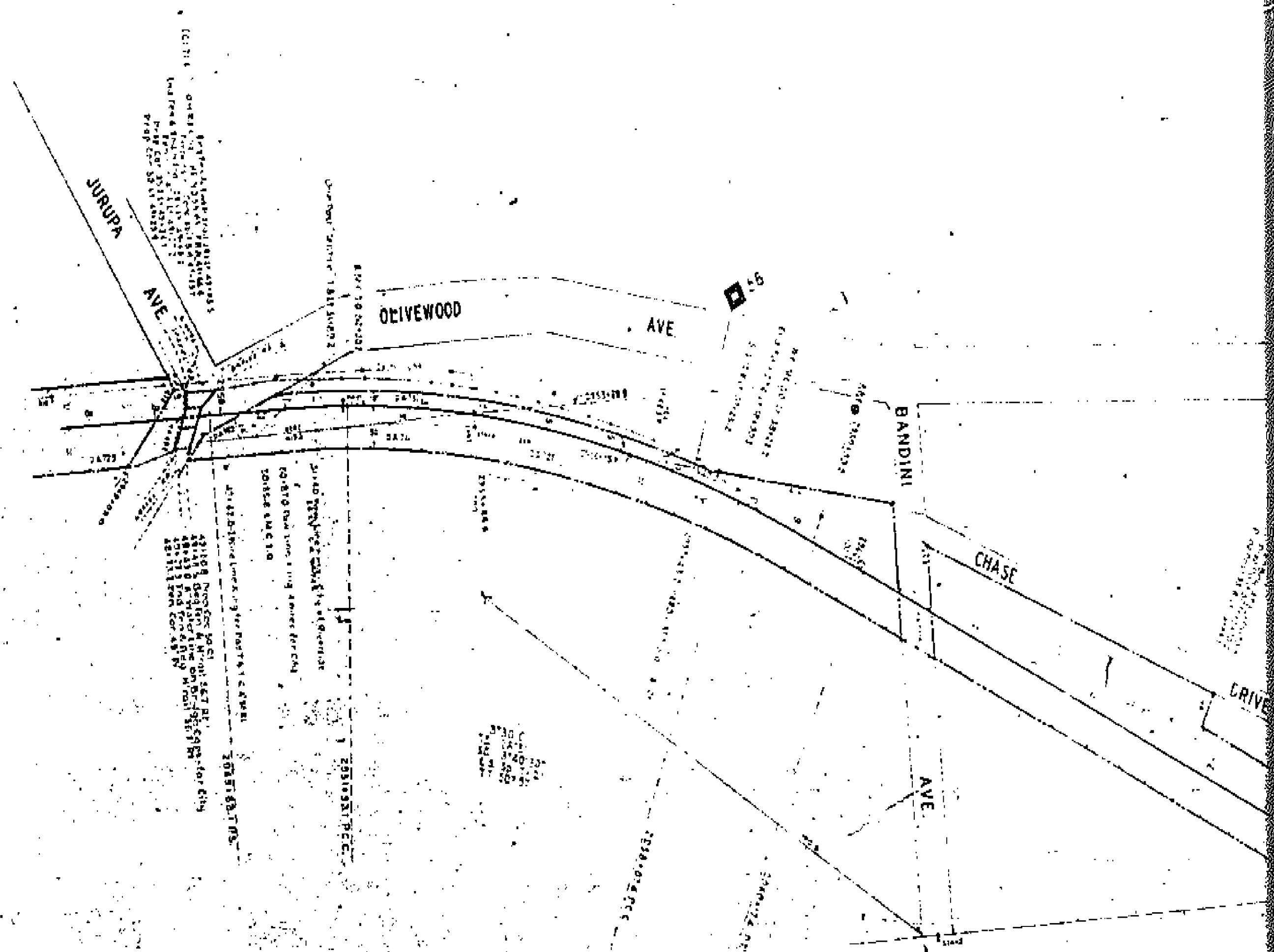

UNION PACIFIC SYSTEM
LOS ANGELES & SALT LAKE RAILROAD CO.
CALIFORNIA DIVISION—MAIN LINE
STATION MAP OF
RIVERSIDE
RIVERSIDE COUNTY, CALIF.

Scale: 1" = 100'

Office of Chief Engineer, U.P.R.R., Omaha, Neb., Oct. 10, 1960
Platted from former station maps and other "As Constructed"
Work Order information to date.

PLATTED BY	TRACED BY	CHECKED BY

DATE OF P.L.	DATE

C. E. DRAWING NO. 81461

Corrected to

0074 1951
DEPT. OF PUBLIC WORKS

FRAME 4 OF 4

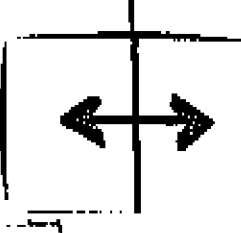

CHASE

D-1786 JAC
To: 10' x 14'
ET 15490
TL 10900

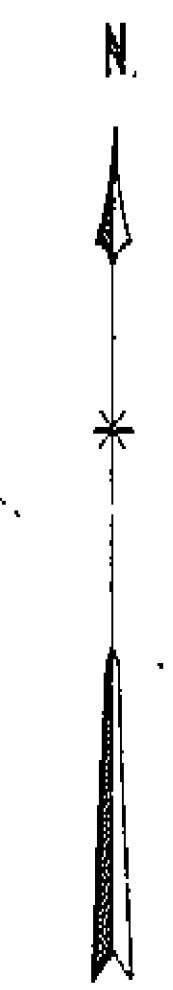
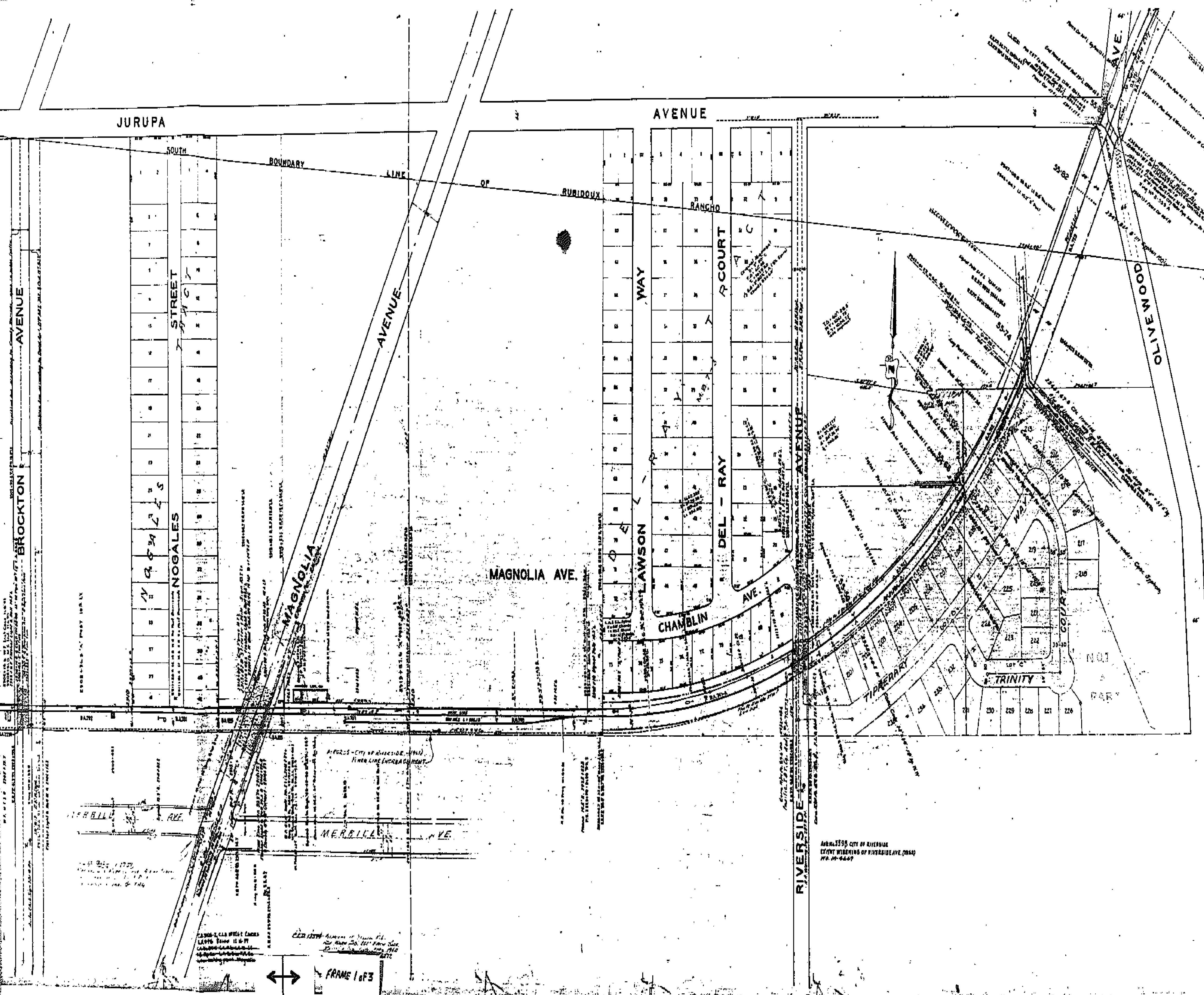

UNION PACIFIC SYSTEM
LOS ANGELES & SALT LAKE RAILROAD CO.
STATION MAP OF
STREETER & MAGNOLIA AVE.
RIVERSIDE COUNTY
CALIFORNIA
SCALE 1"=100'

Office of Asst. Chief Engineer L.A. & S.L.R.R.
Los Angeles, Calif., Feb. 24, 1926

DRAWING NO. 2165

Plotted by G.M.	Revised 10-15-25
Traced by G.M.	Revised 1-15-26

APR. 13, 1925 CITY OF RIVERSIDE
OFFICE WORKING OF RIVERSIDE AVE. (2042)
P.P. 10-6447

FRAME 1 of 3

1580

3. T.2S. R.5W. S.B.B.&M.
54-28
54-30

AVENUE

VENETIAN SQUARE

28
33
27
34

AVENUE

PALM

AVENUE

BROCKTON

JURUPA

SOUTH

BOUNDARY

STREET

NOGALES

MAGNOLIA

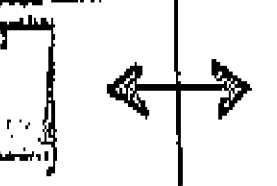
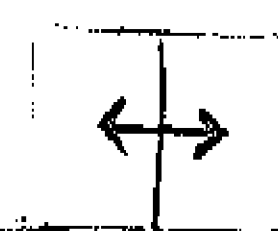

FRAME 2 of 3

MISS. COLL. 57.78 SURVAY AS 54.79 IN DE BRAD (11 22-57)

34-80
34-81
34-82
34-83
34-84
34-85
34-86
34-87
34-88
34-89
34-90
34-91
34-92
34-93
34-94
34-95
34-96
34-97
34-98
34-99
34-100

1	2	3	4	5	6	7	8	9	10	11	12	13	14	15	16	17	18	19	20	21	22	23	24	25	26	27	28	29	30	31	32	33	34	35	36	37	38	39	40	41	42	43	44	45	46	47	48	49	50	51	52	53	54	55	56	57	58	59	60	61	62	63	64	65	66	67	68	69	70	71	72	73	74	75	76	77	78	79	80	81	82	83	84	85	86	87	88	89	90	91	92	93	94	95	96	97	98	99	100
---	---	---	---	---	---	---	---	---	----	----	----	----	----	----	----	----	----	----	----	----	----	----	----	----	----	----	----	----	----	----	----	----	----	----	----	----	----	----	----	----	----	----	----	----	----	----	----	----	----	----	----	----	----	----	----	----	----	----	----	----	----	----	----	----	----	----	----	----	----	----	----	----	----	----	----	----	----	----	----	----	----	----	----	----	----	----	----	----	----	----	----	----	----	----	----	----	----	----	-----

HERSHEL AVE

FRANKLIN WITH CORNERS
2100 BLDG. 11 FT
CORNER CORNER
CORNER CORNER
CORNER CORNER

MOUNTAIN VIEW AVENUE

29 28

32 33

AVENUE

MOUNTAIN VIEW SCHOOL

STREETER

APPLETON ST.

BANNER ST.

STEARNS ST.

CORRELL ST.

DEWEY

SEC. 33, T.2 S. F.5 W. S.B.B.&M.

Note for Township Map of Stearns Co., see Arlington Station Plat. Do not mention this out of map.

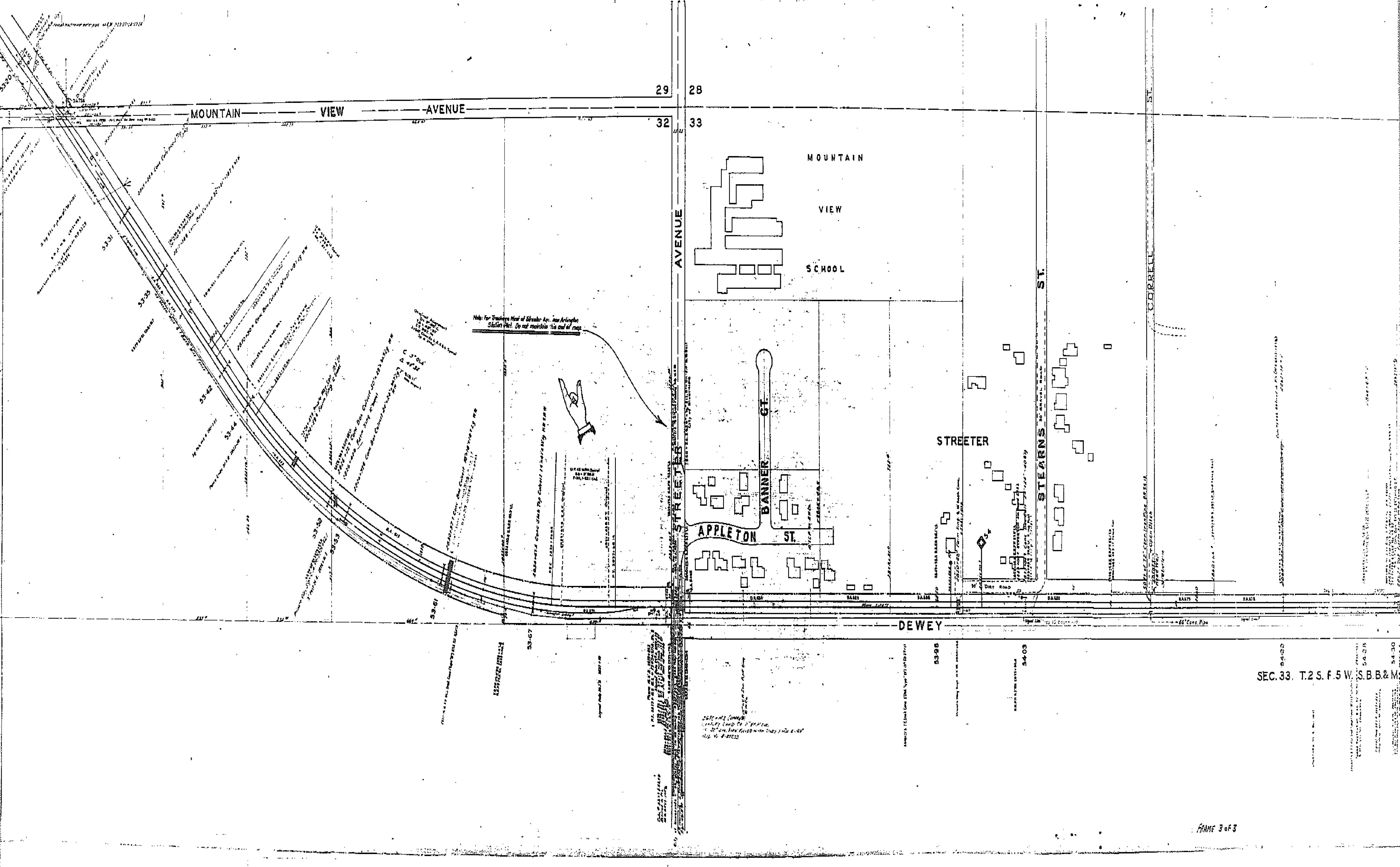
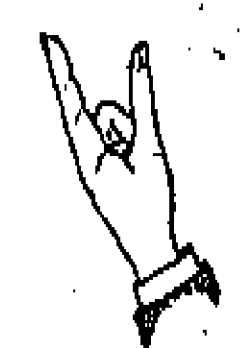

SE 1/4 Sec 29

NE 1/4 Sec 32

SEC. 33
SEC. 32

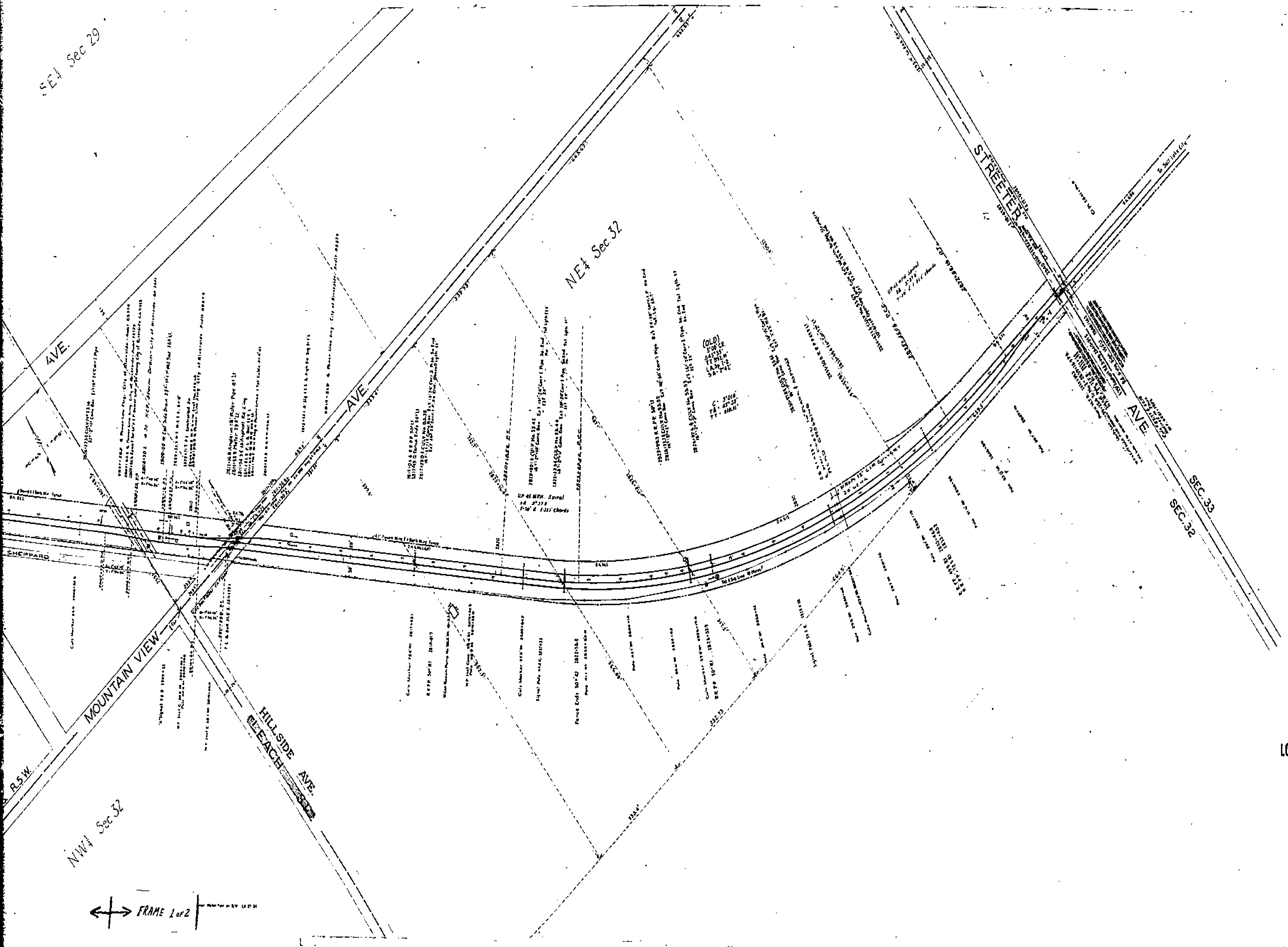

LOS ANGELES & SALT LAKE RAILROAD

LOS ANGELES DIVISION - MAIN LINE
STATION MAP OF

ARLINGTON

RIVERSIDE COUNTY, CALIFORNIA

Scale 1" = 100'
Office of Chief Engineer, Omaha, Neb., June 25, 1944
Partial Issue "As Constructed" Data Work Order 2117 & 2377,
and CA Drawg. No. 2922.

Checked by	7-15-41	R.P.
Planned by	1945	1945
Tracked by	1945	RAB
Checked by		

CHECKED AS TO
DATE OF WAY BY: _____ DATE: _____

C.E. DRAWING NO. 5488

1580

← FRAME 1 of 2 →

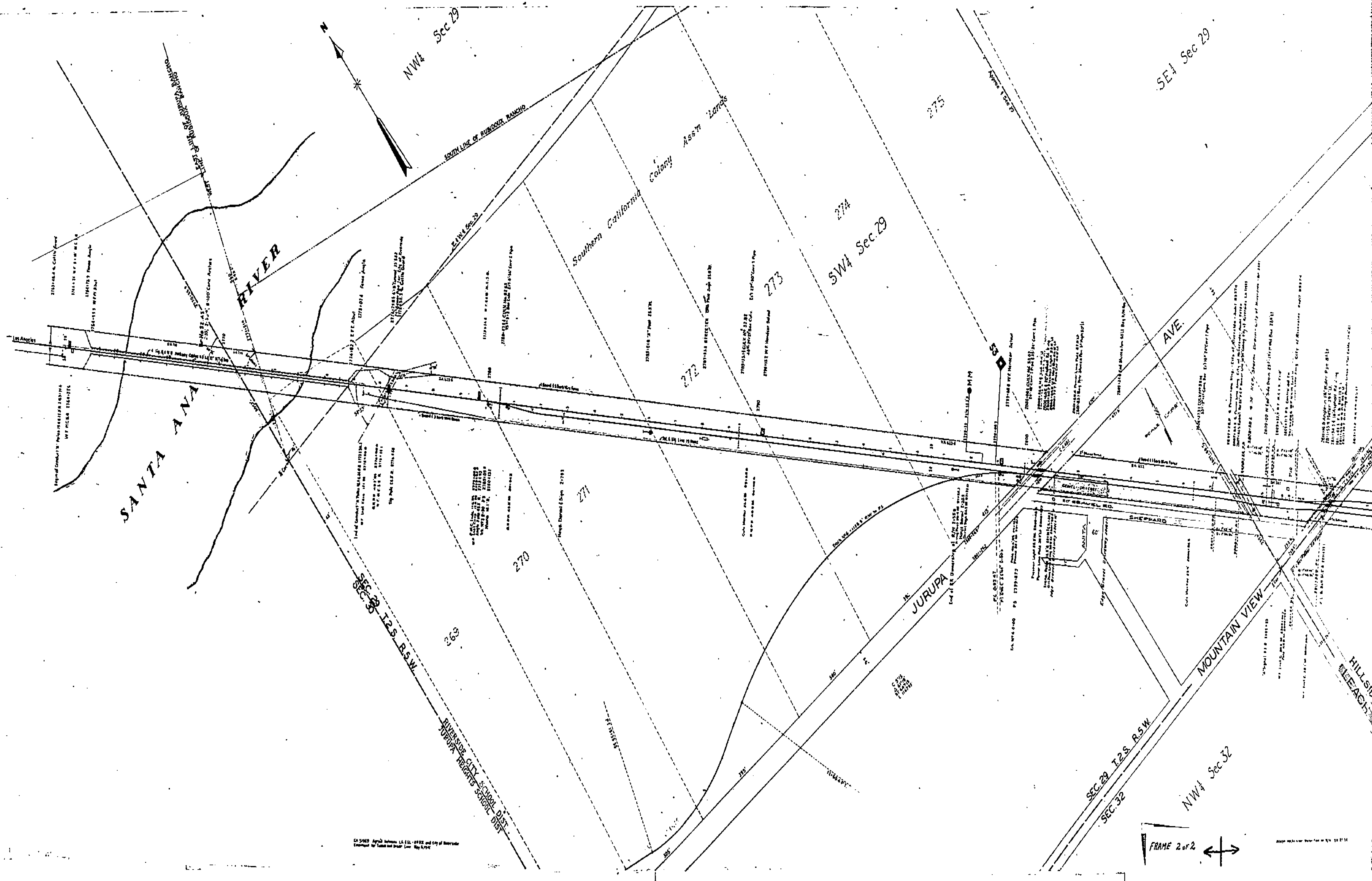

CA 2989 Approved January 14, 1950 and City of Riverside
Contract for Survey and Map - May 1949

1"=300'

1580

- LEGEND.**
- ⊙ BENCH MARKS
 - ▲ SPOT ELEVATION POINTS WITH EL.
 - △ SPOT ELEVATION
 - CONTOUR LINES
 - ▭ BUILDINGS
 - TREES (OVER 4' HIGH)
 - TREES (UNDER 4' HIGH)
 - ▬ BURNED STREETS, HIGHWAYS AND DAMS
 - ▬ DIRT ROADS
 - ▬ TRAILS
 - ▬ RIVERS
 - ▬ INTERMITTENT STREAMS
 - ▬ MARSH
 - ▬ SAND OR DIRT WASH
 - ▬ TAILRACE
 - ▬ UTILITY POLES
 - ▬ OVERHEAD POWER LINE
 - ▬ SEWER LINE WITH MANHOLE
 - ▬ FENCES
 - ▬ LAWNPOSTS

CITY OF RIVERSIDE
 TOPOGRAPHIC MAP
 SHEET NO. 1580
 ALBERT A. WEBB ASSOCIATES
 CIVIL ENGINEERS
 RIVERSIDE, CALIF.

CITY OF RIVERSIDE
 TOPOGRAPHIC MAP
 SHEET NO. 1580
 ALBERT A. WEBB ASSOCIATES
 CIVIL ENGINEERS
 RIVERSIDE, CALIF.



CITY OF RIVERSIDE
 TOPOGRAPHIC MAP
 MADE BY THE U.S. GEOLOGICAL SURVEY
 ALBERT W. WEAVER ASSOCIATES
 CIVIL ENGINEERS
 LEGEND—SEE SHEET No. 1

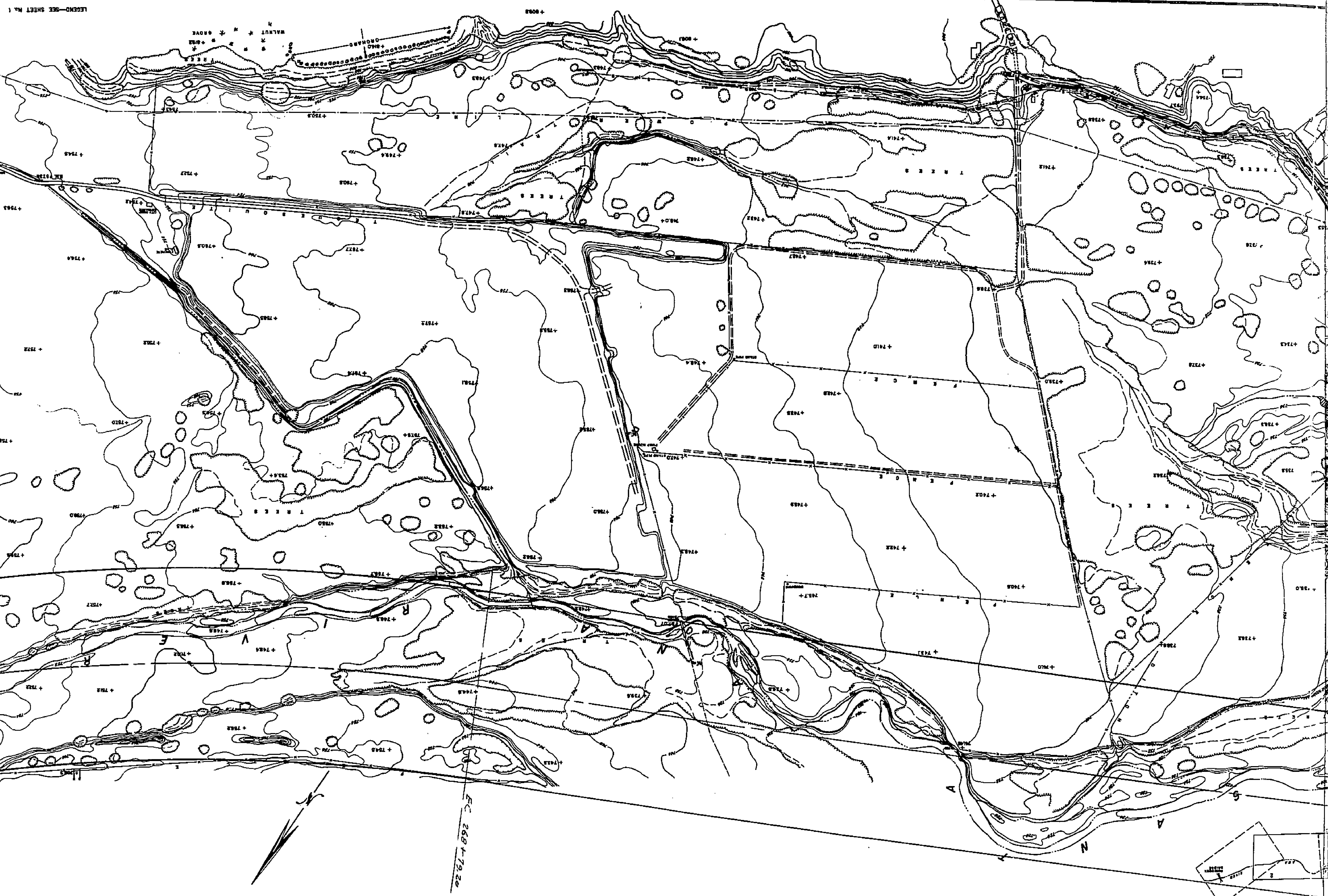

1580

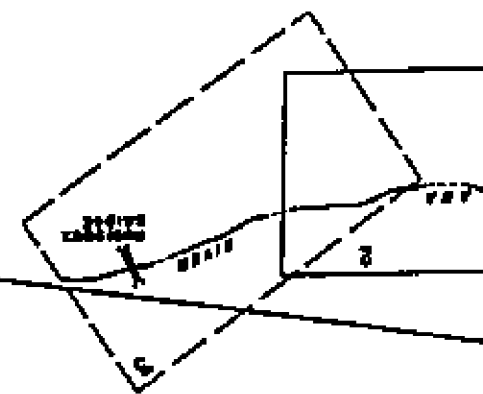

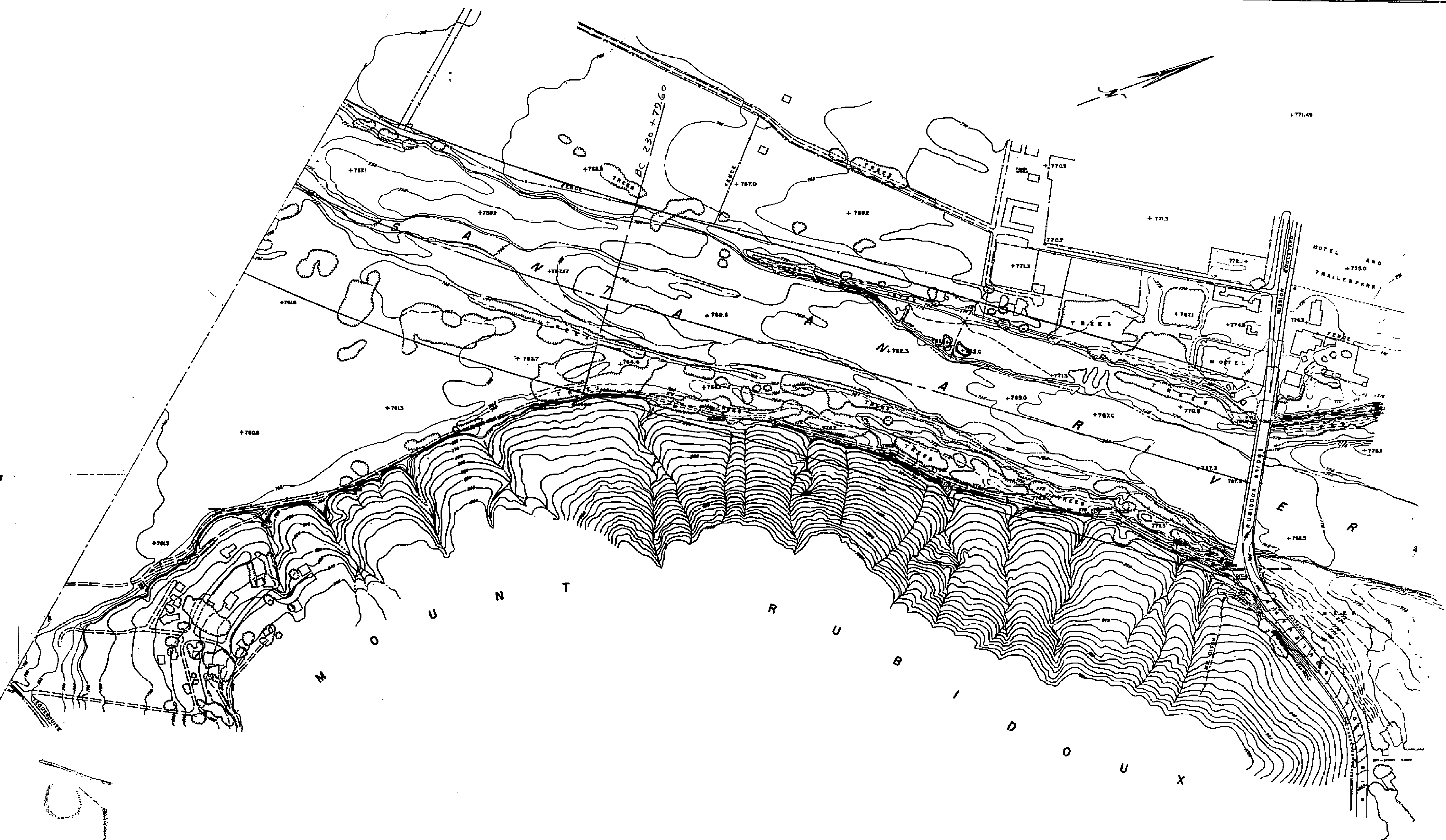

1589/289

CITY OF RIVERSIDE
 TOPOGRAPHIC MAP
 SANTA ANA RIVER & VICINITY OF IMPROVED RIVER ROAD
 FROM RUBIDOUX BRIDGE TO JUMPING BEYOND UPRR
 COMPILED FROM AERIAL PHOTOGRAPHS BY ALBERT A. WESBO ASSOCIATES
 SCALE: 1" = 100' (30.48 METERS)
 DATE: 1952
 DRAWN BY: ALBERT A. WESBO ASSOCIATES
 CHECKED BY: CIVIL ENGINEERS
 LEGEND: SEE SHEET No. 1
 CITY OF RIVERSIDE, CALIFORNIA

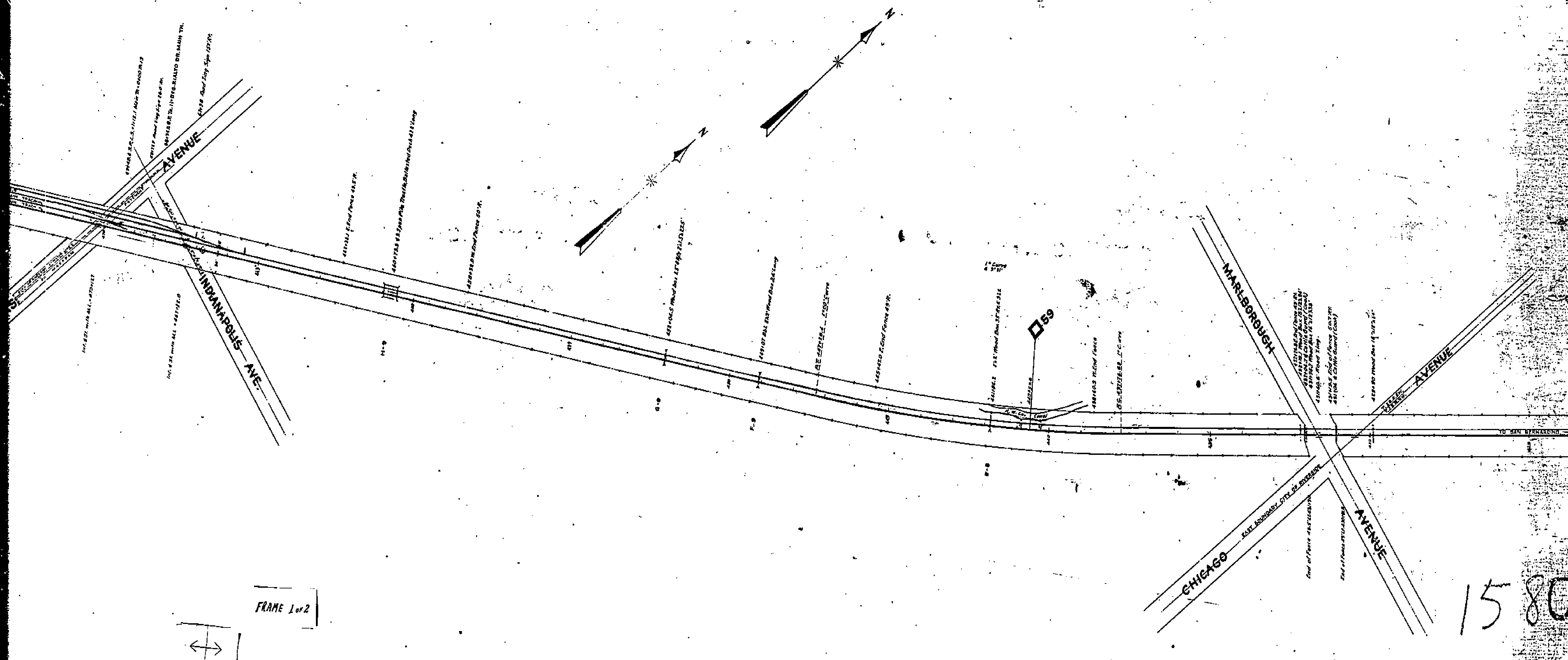

FRAME 1 of 2

1580

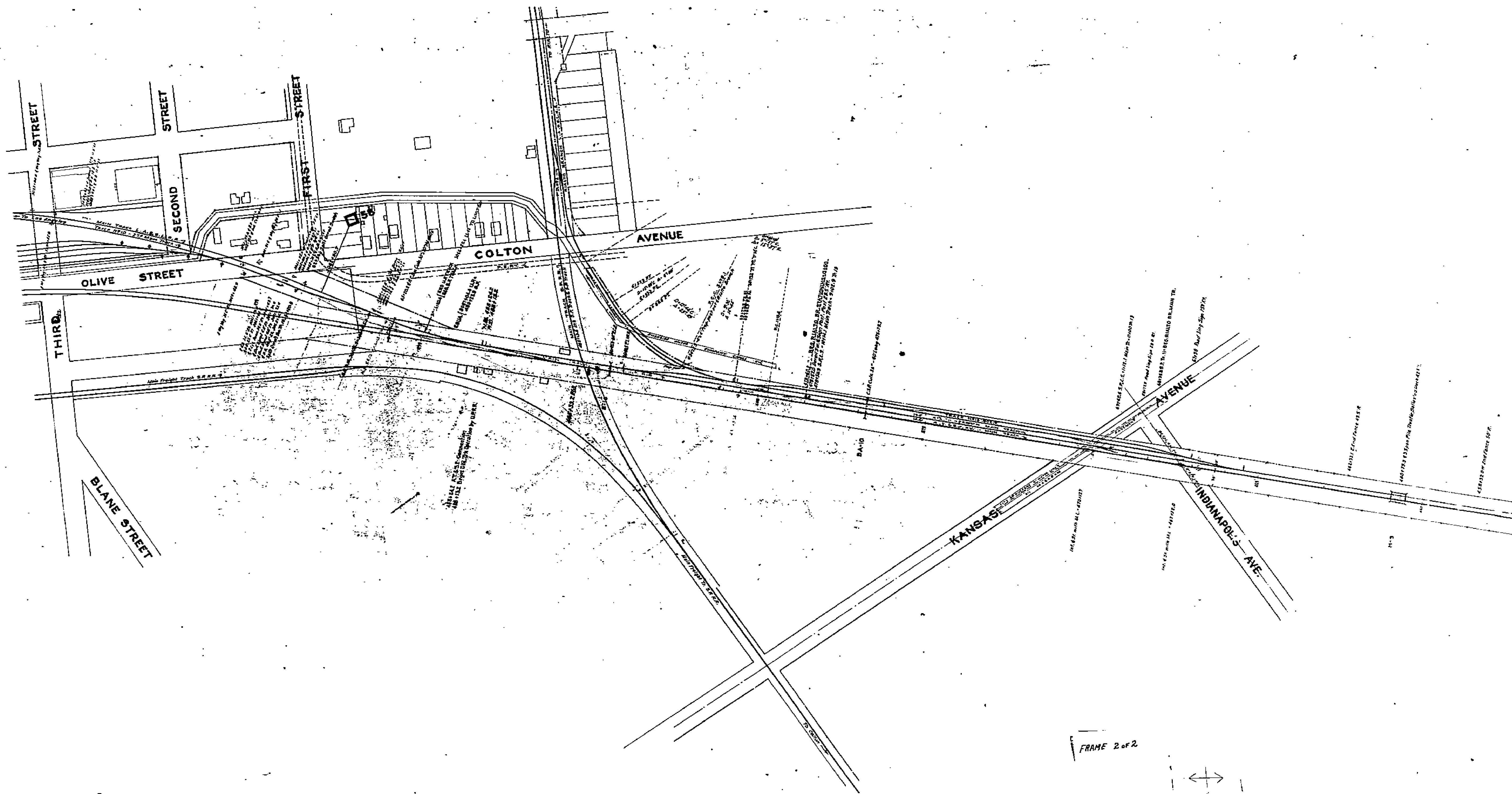

FRAME 2 of 2

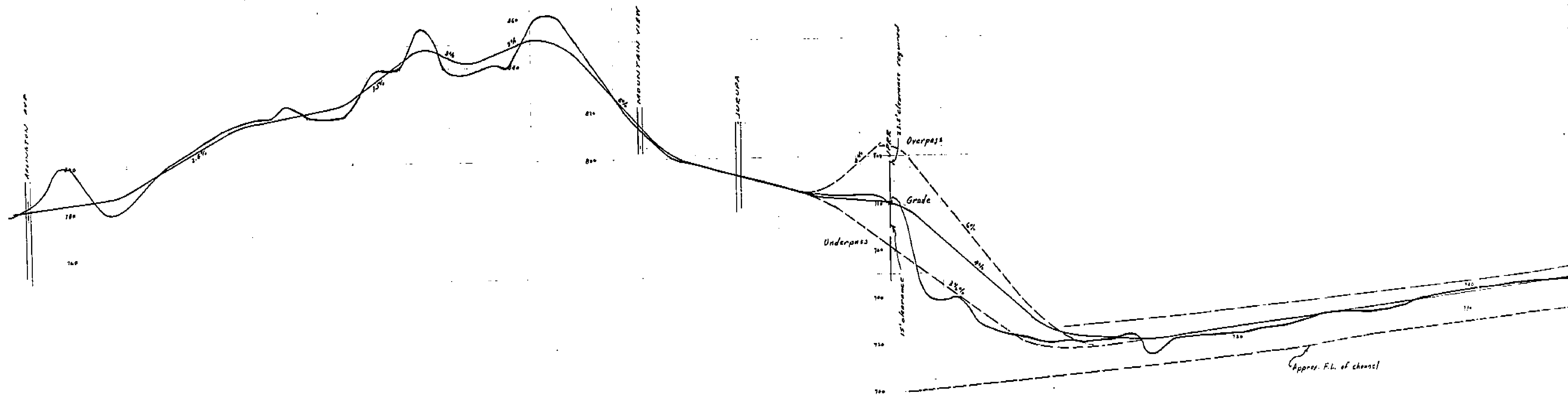

L 10 15 20

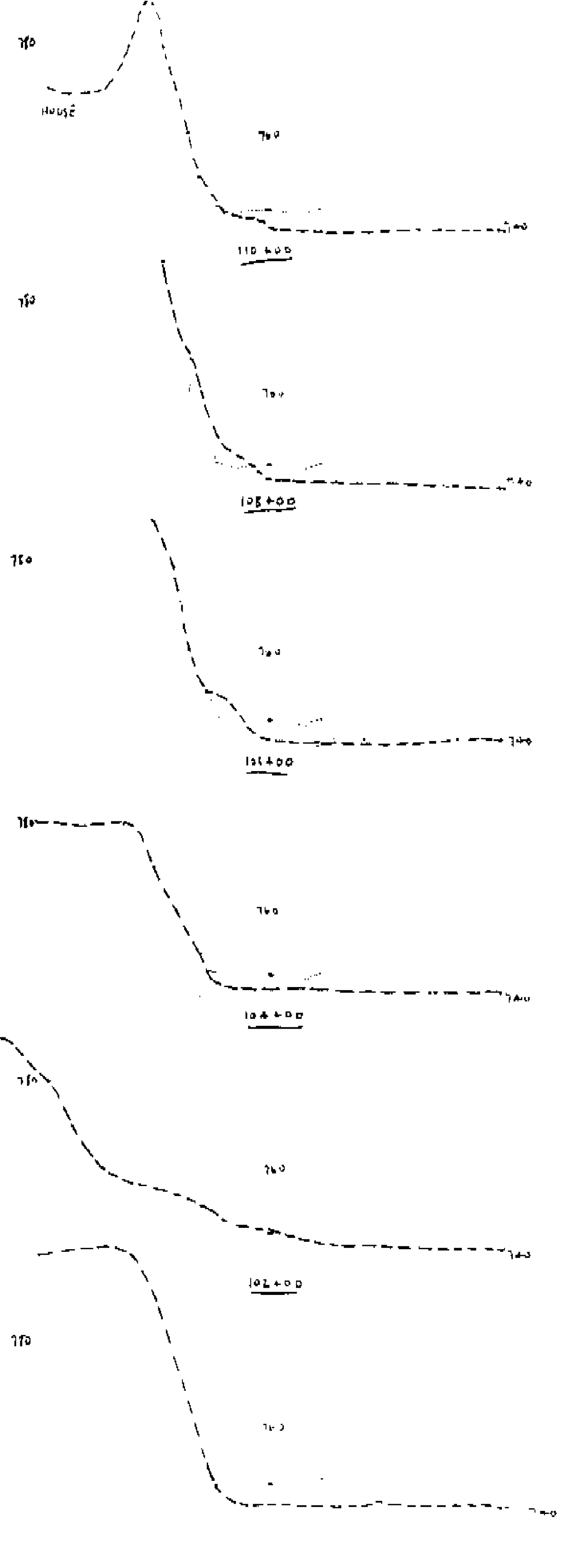
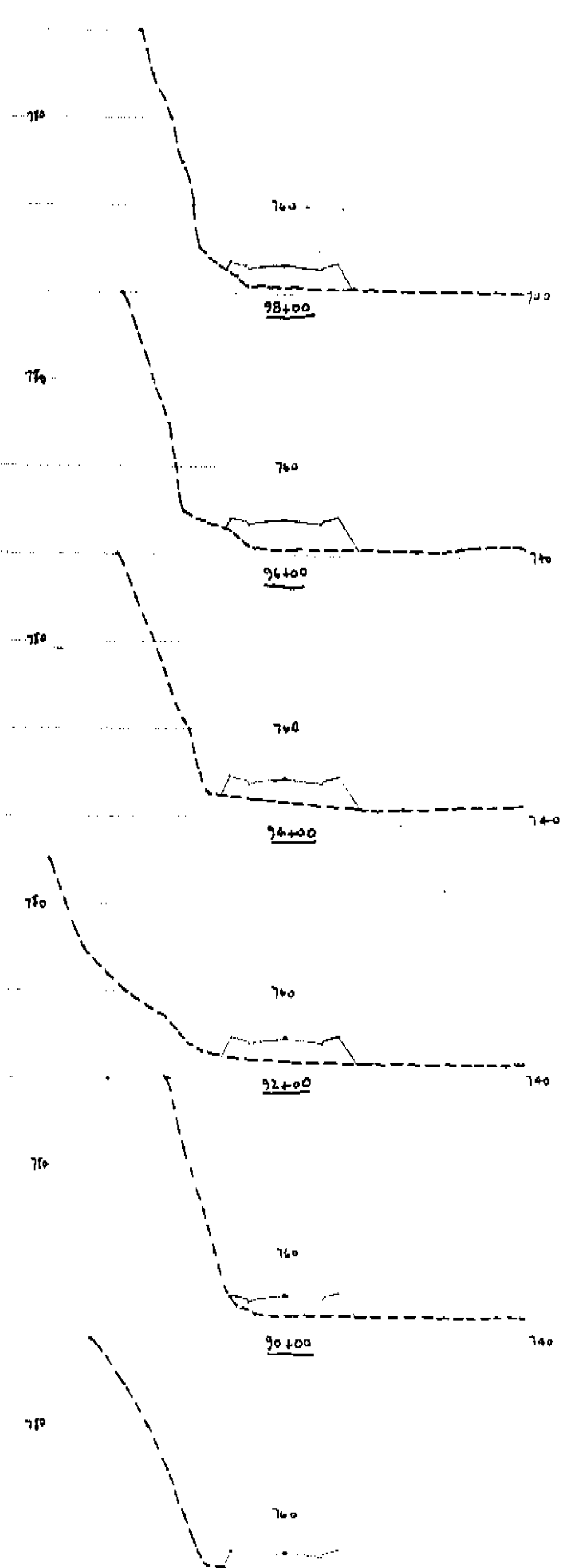
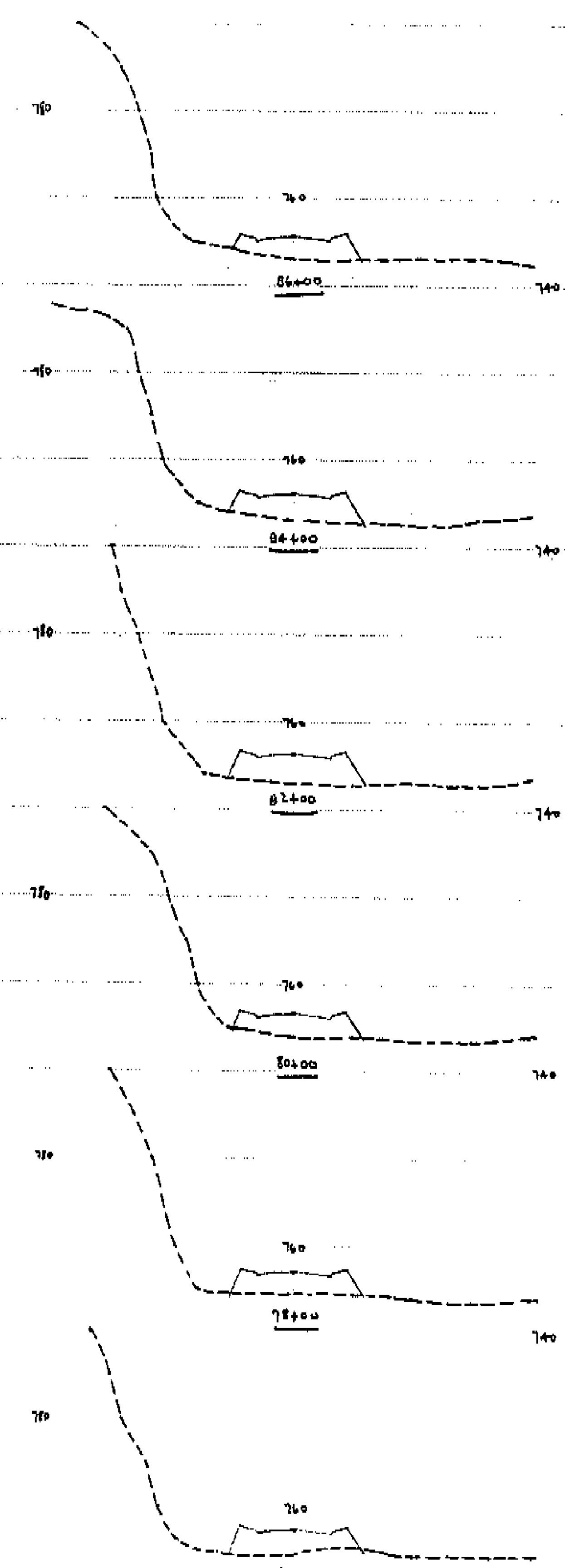
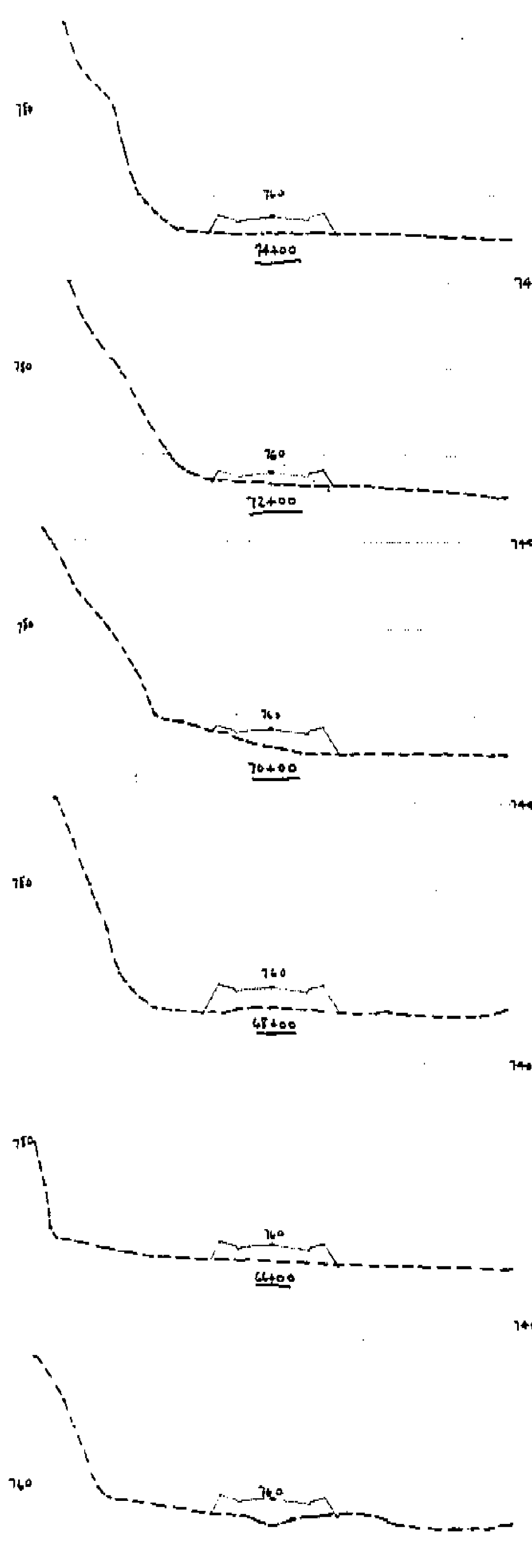
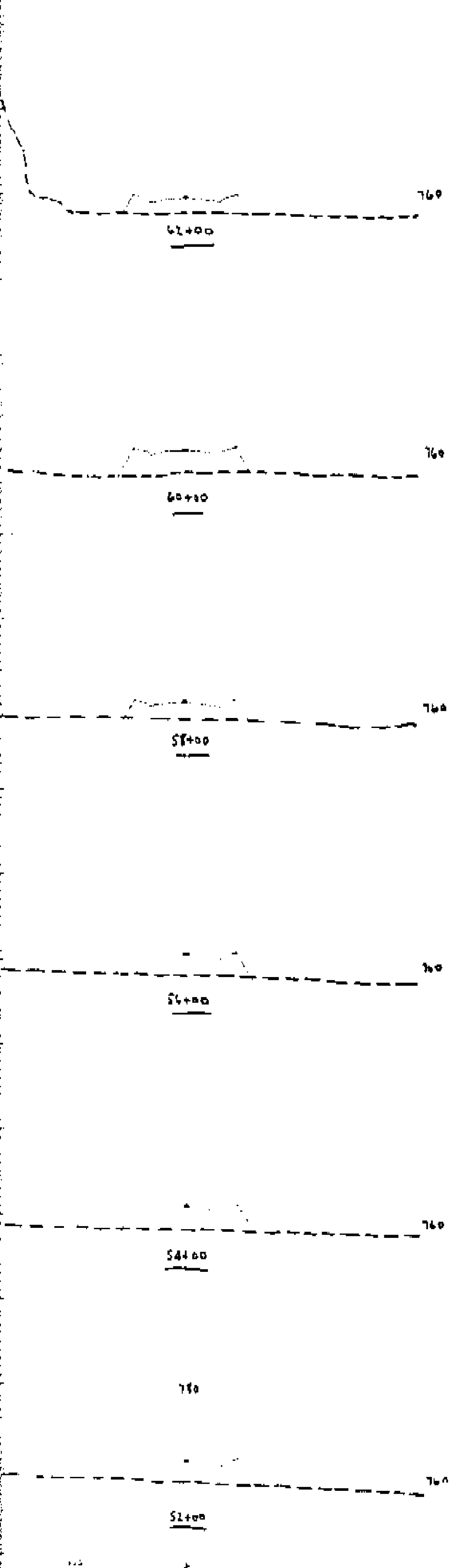

L 10 15 20

L 10 15 20

L 10 15 20

L 10 15 20

L 10 15 20

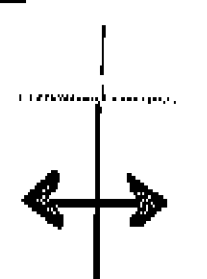
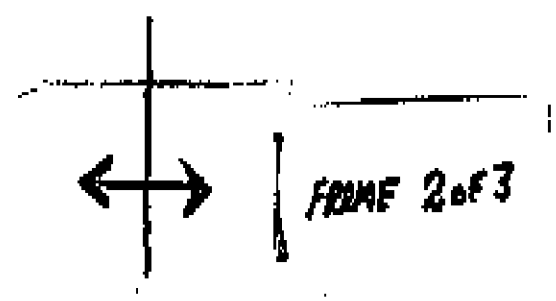

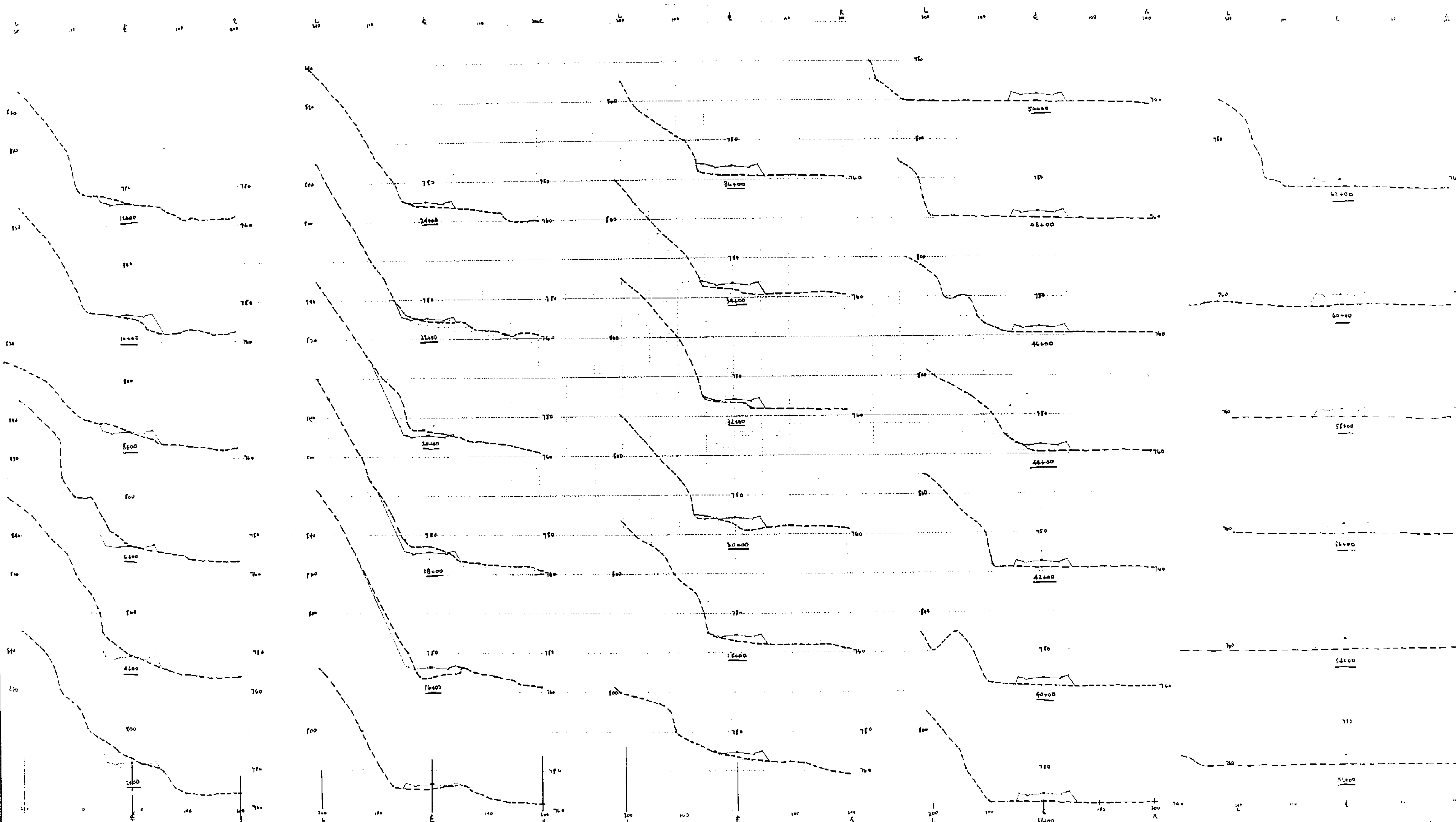

13 500' 1:50'
 14 500' 1:50'
 GREENITE A
 0.000 ft Mission