

MAP SHOWING THE EXTENT OF THE TERRITORY TO BE INCLUDED IN THE DISTRICT TO BE ASSESSED FOR THE IMPROVEMENT OF MARMIAN WAY DESCRIBED IN RESOLUTION OF INTENTION NO. NEW SERIES OF THE COMMON COUNCIL OF THE CITY OF RIVERSIDE.

District Boundary Shown Thus

Scale

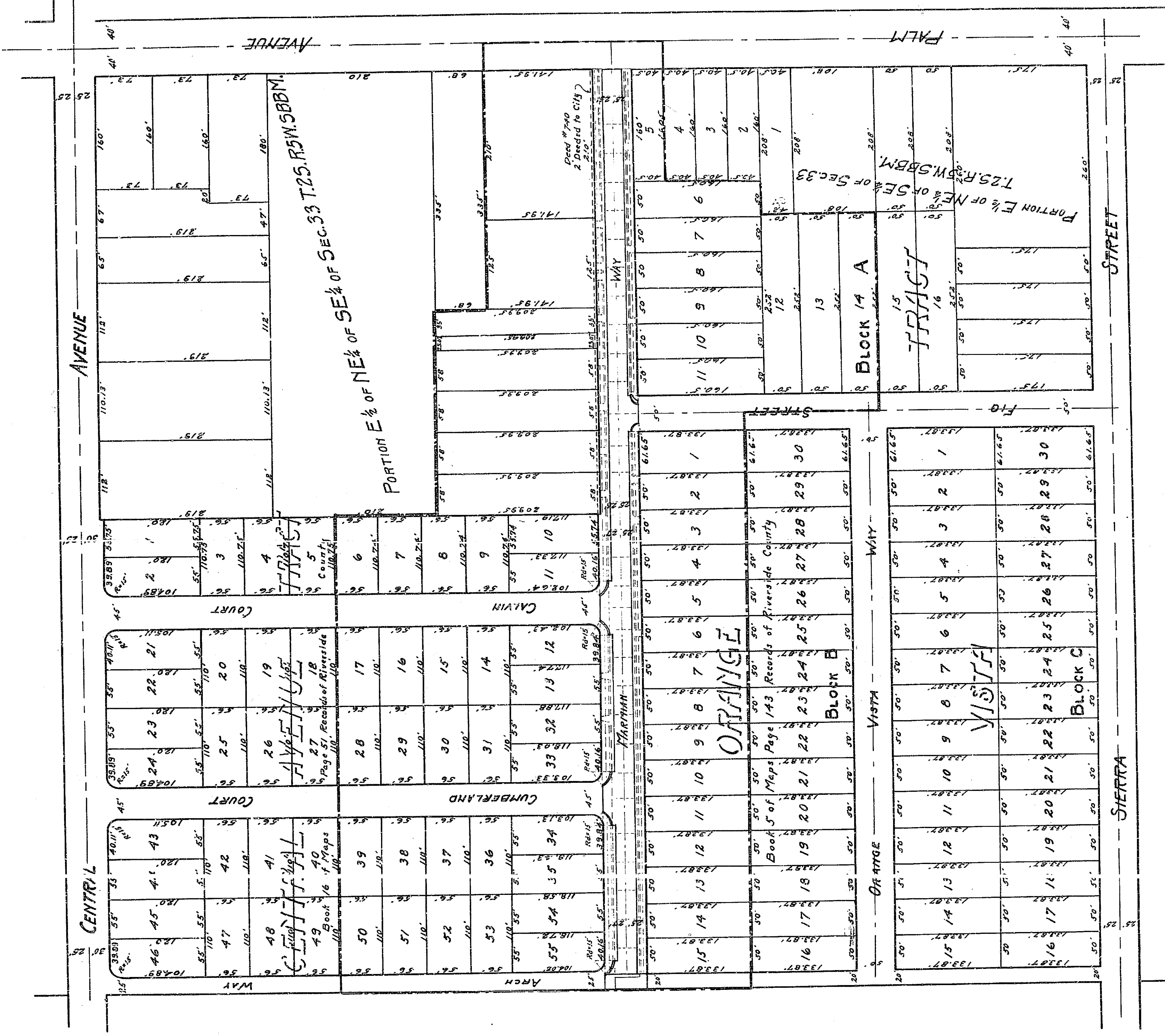

MAP, SHOWING THE EXTENT OF THE TERRITORY TO BE INCLUDED IN THE DISTRICT TO BE ASSESSED FOR THE IMPROVEMENT OF MARMAN WAY DESCRIBED IN RESOLUTION OF INTENTION NO. NEW SERIES OF THE COMMON COUNCIL OF THE CITY OF RIVERSIDE.

District Boundary Shown Thus

Scale

