

1660

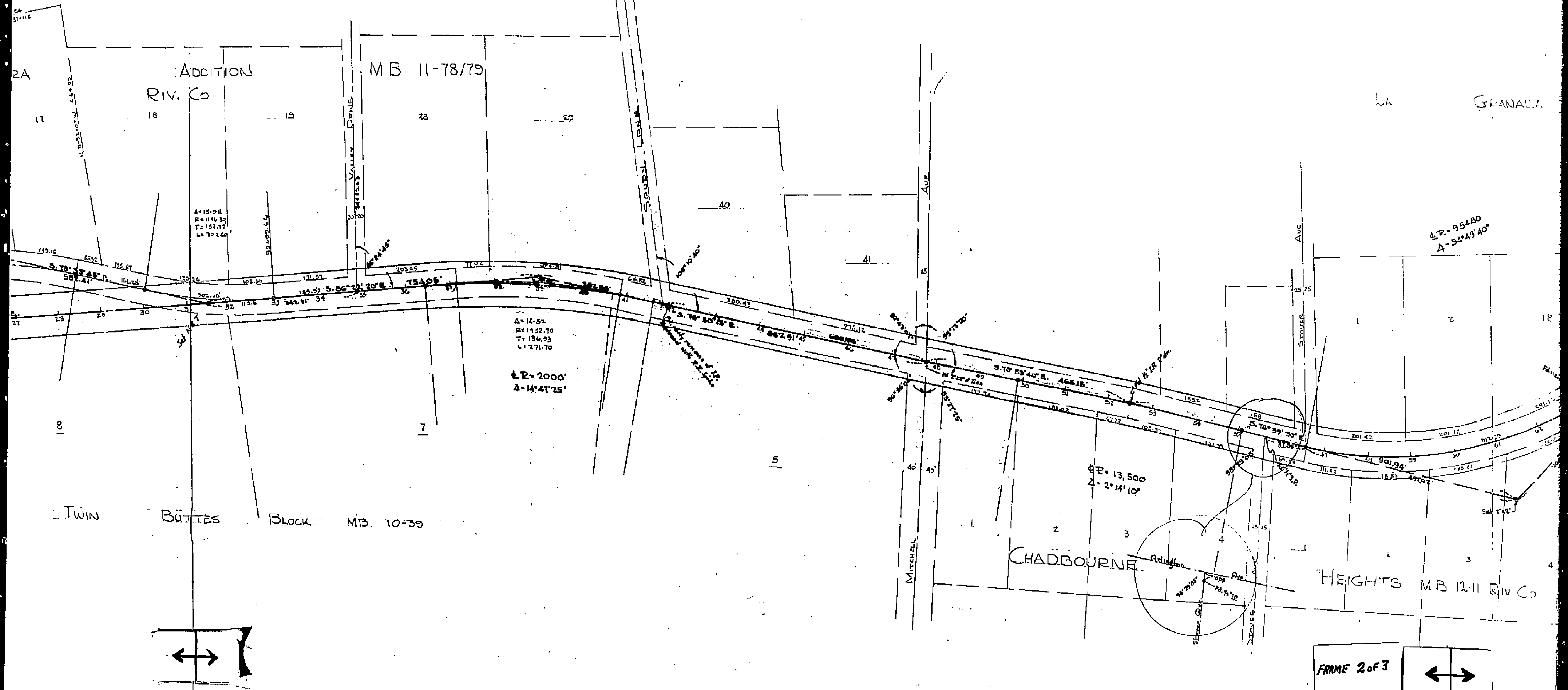

DEED PLAT
 ARLINGTON AVENUE
 WESTERN HILLS DR. to TYLER AVENUE
 RIVERSIDE COUNTY ROAD DEPT.
 A.C. Keith Road Commissioner
 March, 1960

NOTE:
 Bearings shown are Geodetic
 and derived from Lambert Grid,
 California Zone 6.

Map 31-B

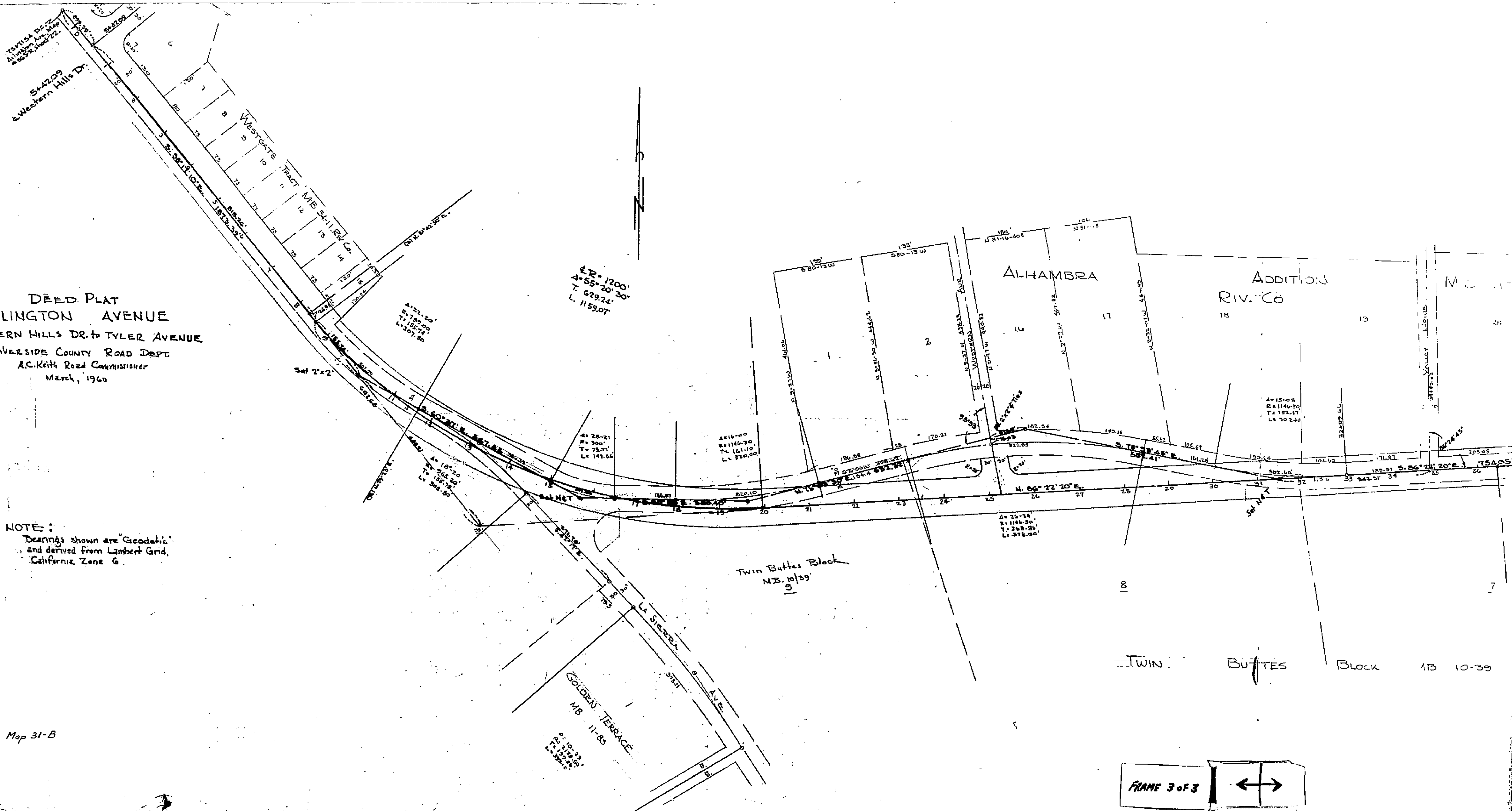

FRAME 3 of 3