

T. 2. S. R. 6. W.

35 36

34 35

2 1

T. 3. S. R. 6. W.

RE-ALIGNMENT OF HOLDEN AVENUE

NOV. 1919. A. C. FULMER, C. SURVEYOR.
Scale 1" = 400'

Note: Bearings taken from La Sierra Heights Tracts No. 1 and 2, Field Book 169.

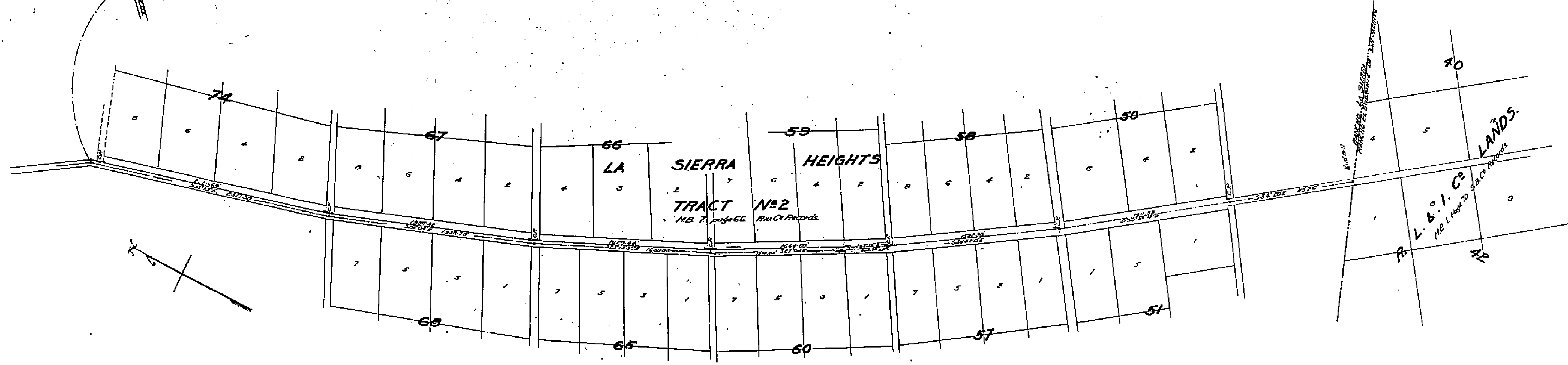
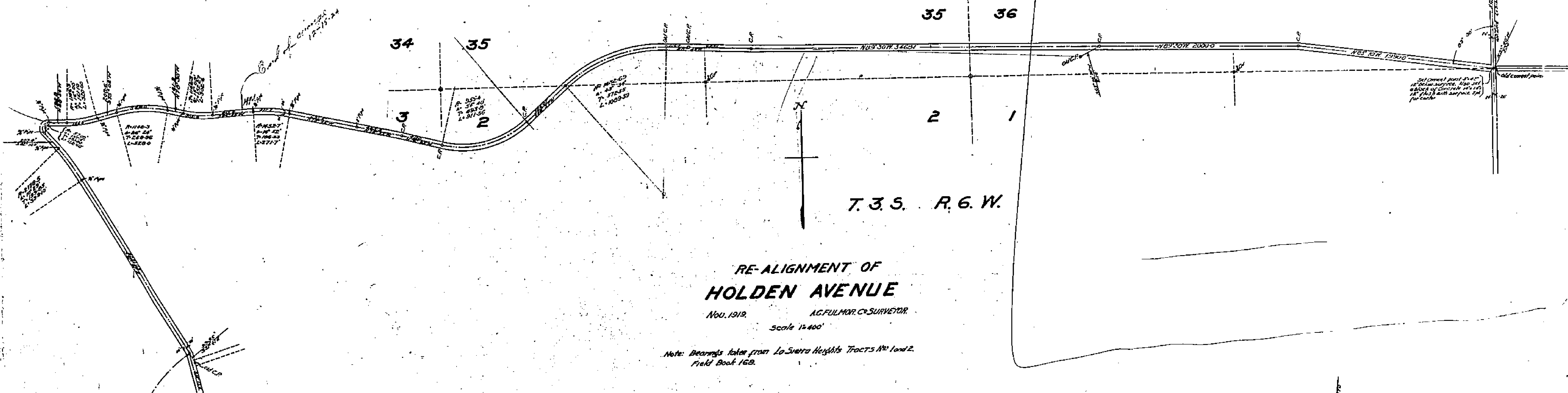

1664