

Lot 5
Block D
Holden Ave
Tract
MB 11 Pg 67

Parcel 1 Parcel 2 Parcel 3 Parcel 4
 RECORD OF SURVEY 15/70
 Lot 9 Block D Holden Ave. Tract Pg 67

Scale
1 in. = 100 ft.

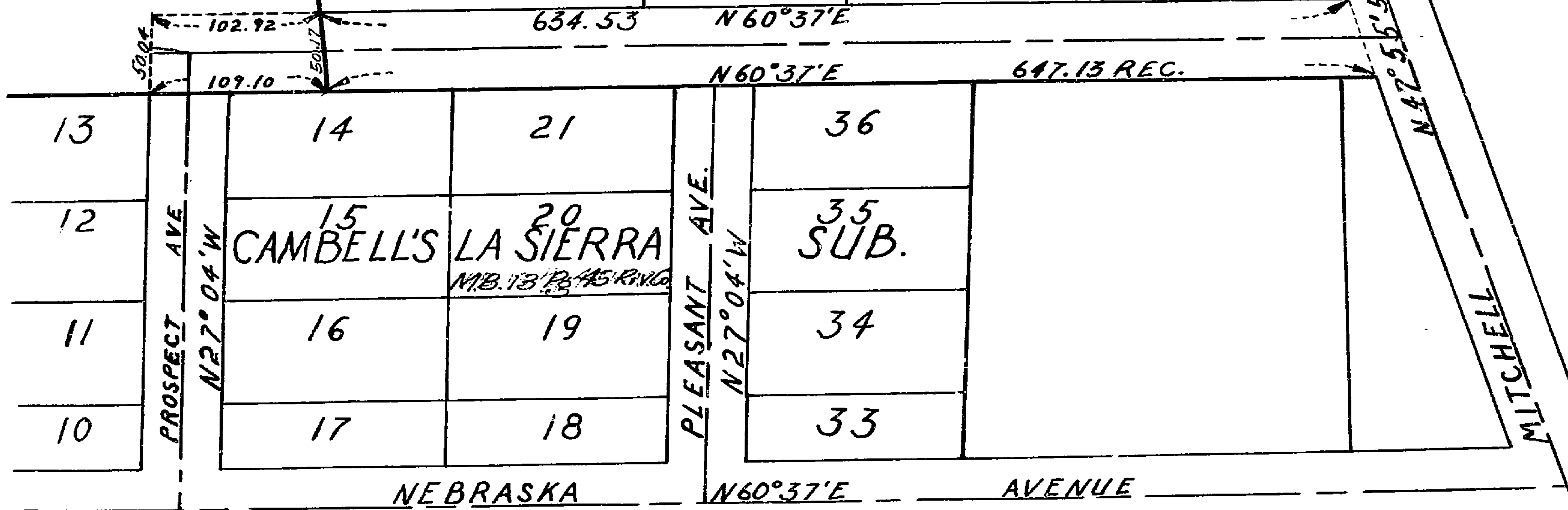

DEED PLAT

SHOWING PROSPECT AVE. EXT. POR. - LOT 9
 BLOCK D HOLDEN AVENUE TRACT
 Cambell's La Sierra Subdivision
 A.C. KEITH COUNTY SURVEYOR

1676