

Edwards
Lumber
Company
OR 1697

Russell A.
& Alice C.
Eisenman
/406

TYLER AVE.
N 6° 25' 23" E

CREST AVE.
N 0° 29' 36" E

LA GRANADA

RANCHO LA SIERRA

DEED PLAT
ARLINGTON AVENUE
F.A.S. 700
TYLER AVE. TO VAN BUREN ST.
A.C. Keith, County Surveyor
Riverside County, California
January, 1954

1679

ST.

30'

S. 89° 29' 30" E

ARLINGTON

AVE.

30'

104.80'

S. 89° 29' 30" E.

Curb
88.37'

N. 0° 30' 30" E

N. 8° 26' 23" E.

25'

20'

5'

N. 8° 26' 23" E.

11.21'
R - 25'
A - 24'
A - 48° 30' 45"
L - 20.32'

Ben Gallina

Scale 1" = 20'

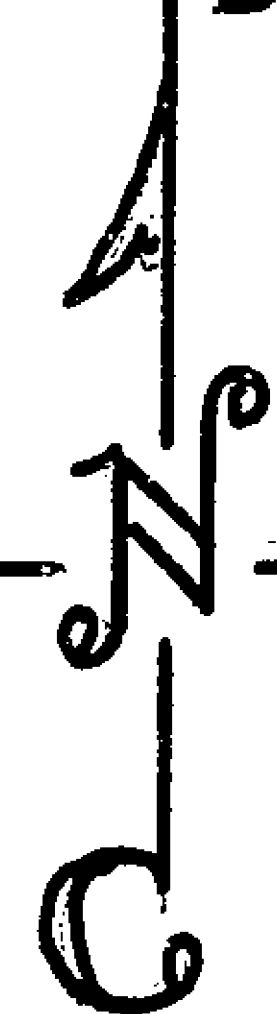

Deed Plat
ARLINGTON AVE. at TYLER ST

January 1955

1679

TYLER

FB. 703 & 710

Deed Plat ARLINGTON AVE at TYLER

January 1955

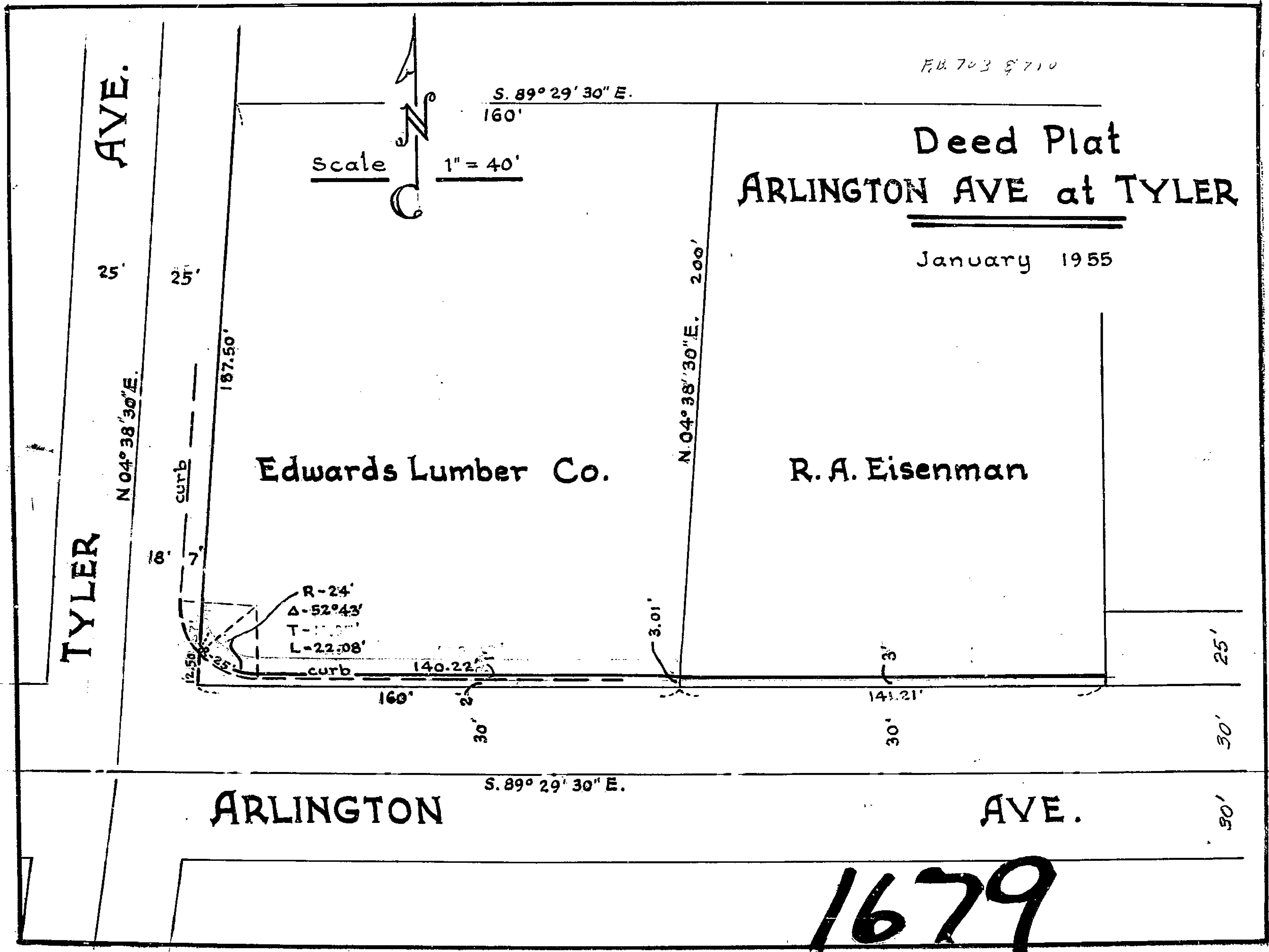
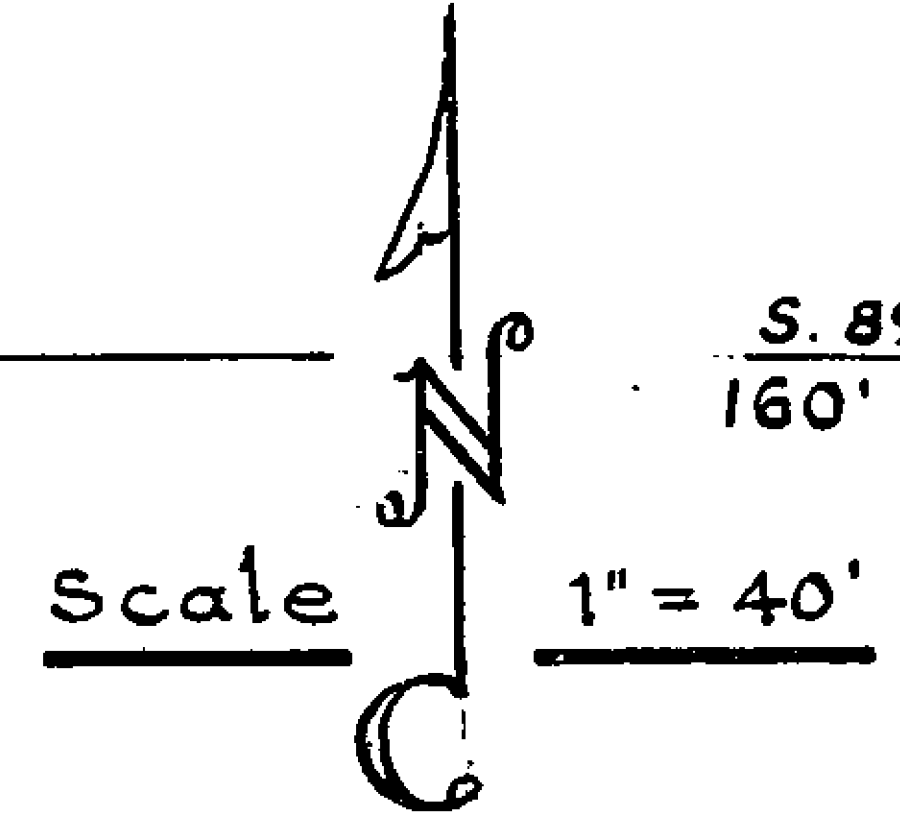

1679