

DEED PLAT
 TYLER AVENUE
 from
 ARLINGTON TO COOK AVE.

A.C.Keith - County Surveyor
 Riverside County, California
 Sept. 1951

1710

PORTION OF LA GRANADA (MB-12/42 to 46)

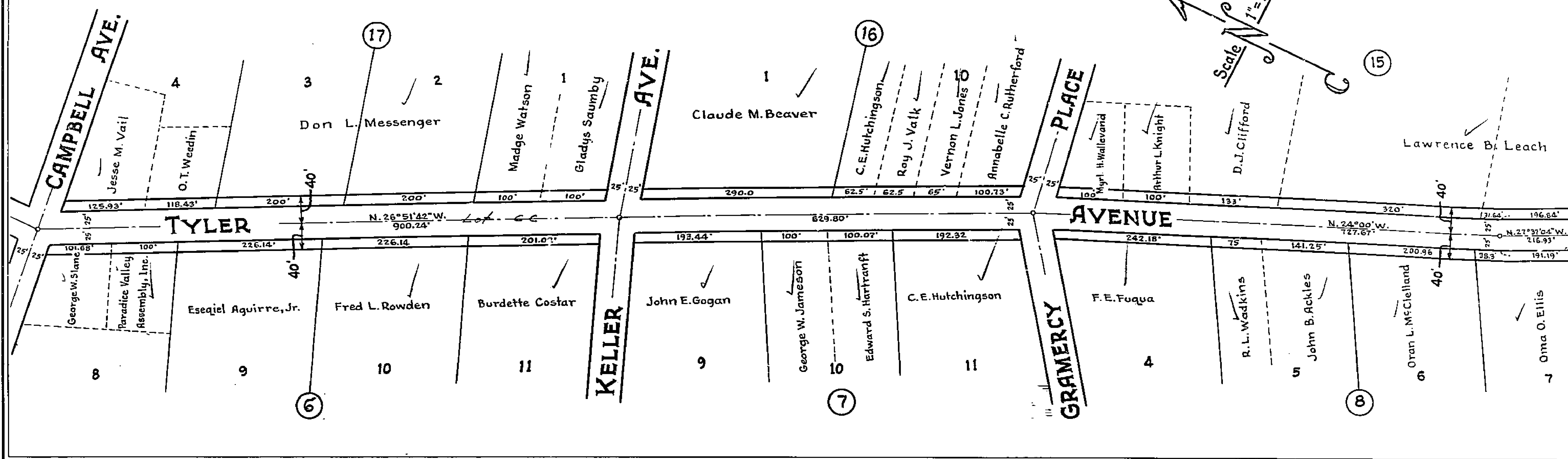

PORTION OF LA GRANADA (MB-12/42 to 46)

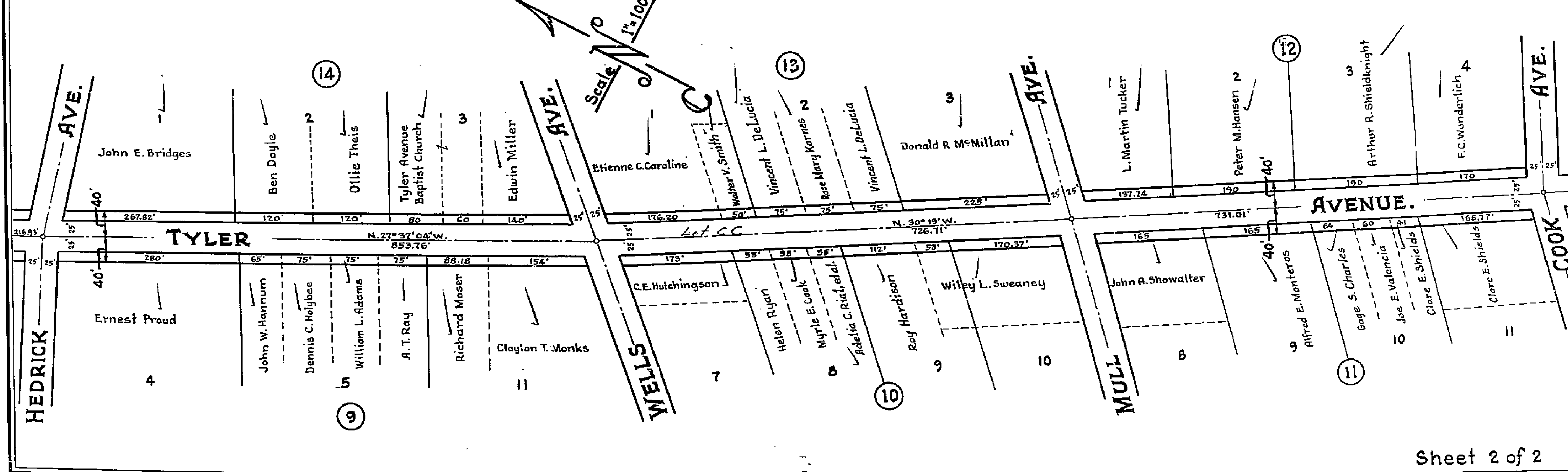

1710