

Scale 1"=50'

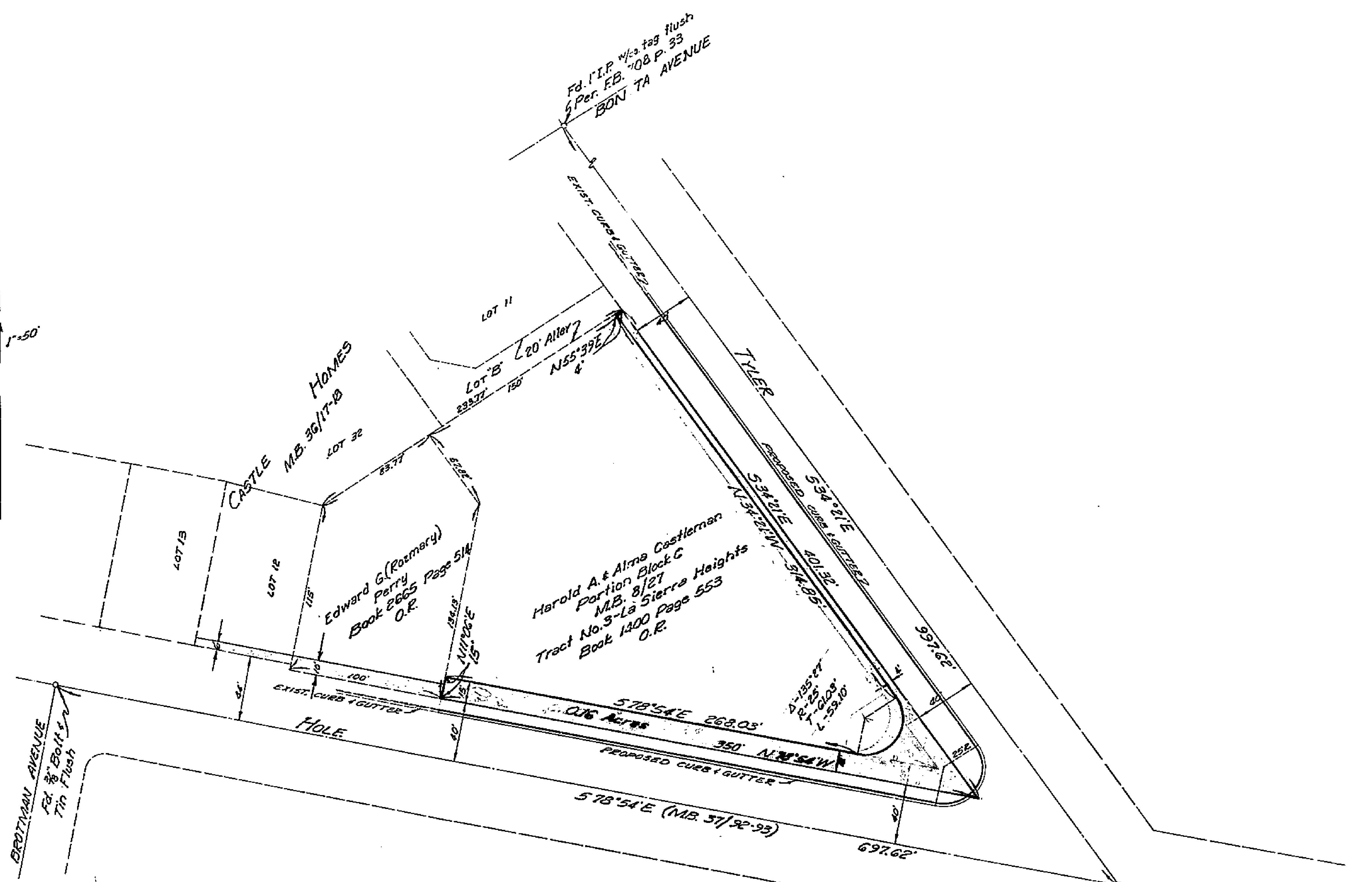

GRANGE DEVELOPMENT
M.B. 57/92-93

1716

DEED PLAT
SHOWING THE INTERSECTION OF
HOLE AVENUE & TYLER AVENUE
RANCHO LA SIERRA SEPULVEDA
A.C. KEITH - County Surveyor & Road Commissioner
Riverside County, California
June 11, 1962