

SEC. 36 T2 S. R.6 W

Data & Survey
Δ = 7° 19' 35"
R = 5000'
T = 320.20'
L = 639.65'

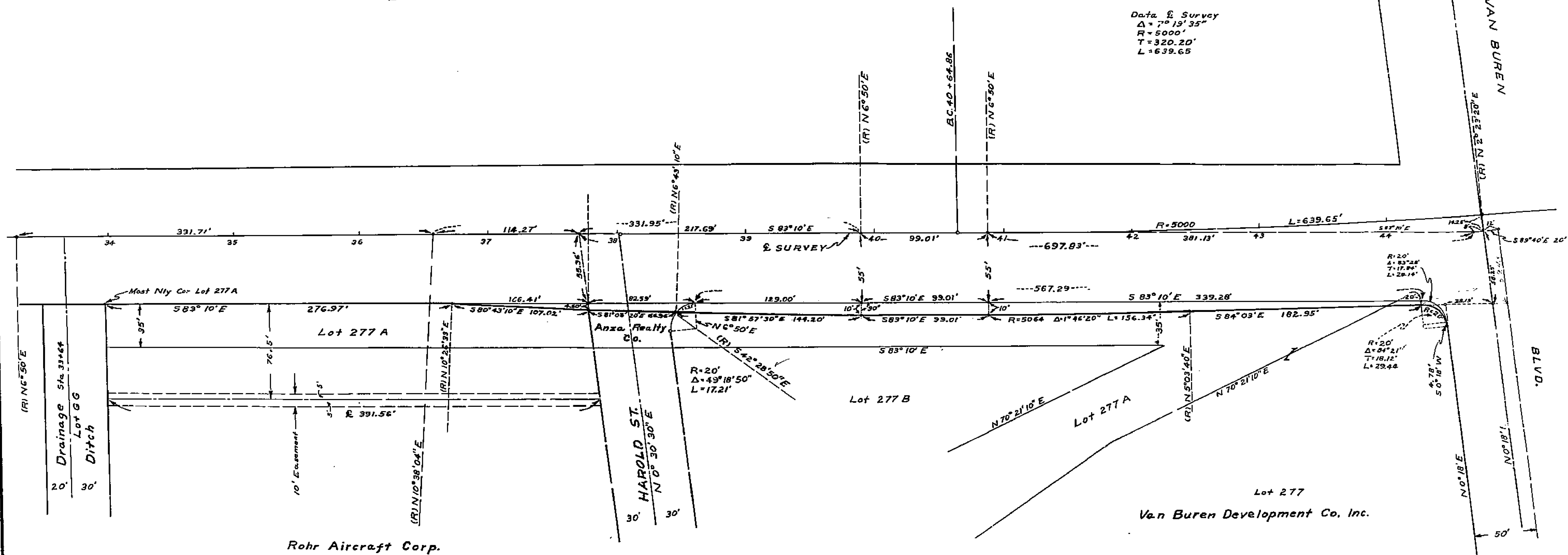

CAMP ANZA SUB. NO. 1
M.B. 22-82

DEED PLAT
ARLINGTON AVENUE

BETWEEN
Harold St. and Van Buren Blvd.
A.C. KEITH, COUNTY SURVEYOR
RIVERSIDE COUNTY
JULY 1959

1721