

WESTERN HILLS ESTATES, UNIT NO. 2

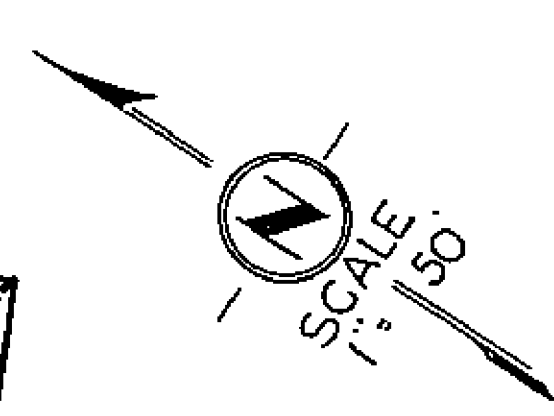
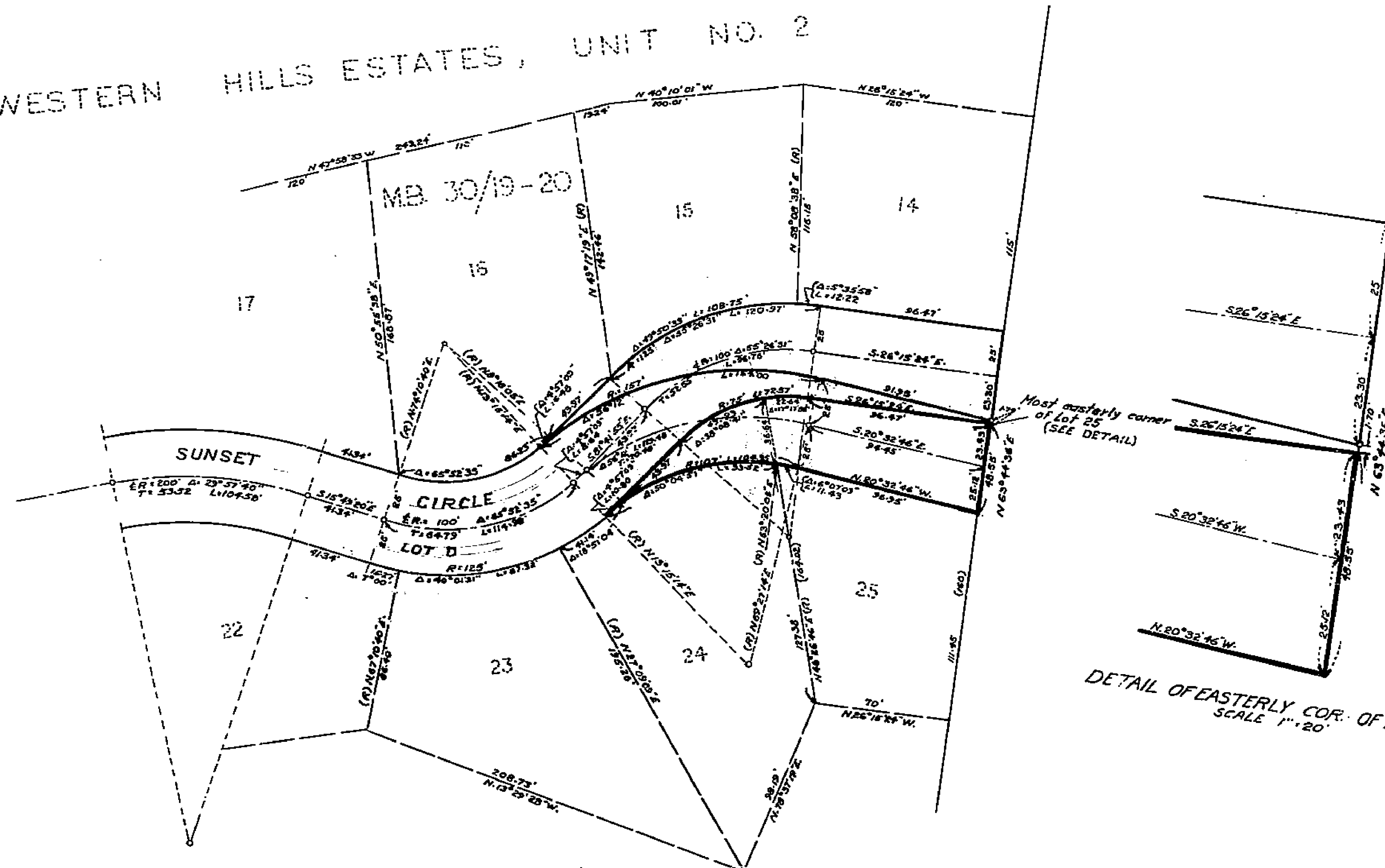

DETAIL OF EASTERLY COR. OF LOT 25
SCALE 1"=20'

DEED PLAT
OF
SUNSET CIRCLE REALIGNMENT
SOUTH OF WESTERN HILLS DRIVE
A. C. WEITH COUNTY SURVEYOR
AUGUST, 1960

Area to be conveyed for road easement shown thus ○
Area of road easement to be vacated shown thus ○

1725