

ASSESSMENT NO. 459

DIAGRAM

IN THE CITY OF RIVERSIDE ON WHICH WORK HAS BEEN DONE UNDER THE OFFICIAL CONTRACT OF THE SUPERINTENDENT OF STREETS OF SAID CITY, WITH _____ DATED _____ 19__ EXHIBITING WHITEGATE IMPROVEMENT DISTRICT







FOR THE CONSTRUCTION OF WATER MAIN ON MUIRFIELD ROAD EASTERLY FROM WASHINGTON ST. ROAD AND WATER MAIN IN EASEMENT EASTERLY OF THE EASTERLY TERMINUS OF MUIRFIELD ROAD, PUMP HOUSES, RESERVOIRS, AND APPURTENANCES THERETO, AS IS MORE PARTICULARLY DESCRIBED IN SAID CONTRACT TO WHICH REFERENCE IS HEREBY MADE FOR FURTHER PARTICULARS; SAID DIAGRAM ALSO SHOWS THE RELATIVE LOCATION OF EACH LOT, PORTION OF LOT, PIECE OR PARCEL OF LAND ASSESSED FOR THE WORK DONE, NUMBERED IN RED INK TO CORRESPOND TO THE RED INK NUMBERS IN THE ASSESSMENT.

HEREIN, FIGURES NEXT TO PROPERTY LINES SHOW LENGTH OF SAID LINES IN FEET. PROPERTY LINES THAT DIFFER FROM THE RECORDED SUBDIVISIONS ARE SHOWN BY BROKEN LINES. THE DISTRICT BENEFITED IS BOUNDED BY A HEAVY DOT DASH LINE.

PROPERTY COVERED BY THIS ASSESSMENT IS SHOWN ON THE FOLLOWING RECORDED MAPS:

- WHITEGATE SUBDIVISION NO. 1, M. B. 33-24-27 RECORDS RIVERSIDE COUNTY
- OSBORNE HEIGHTS TRACT, M. B. 12-36, 40 & 41 RECORDS RIVERSIDE COUNTY
- ARLINGTON HEIGHTS TRACT, M. B. 5-140 RECORDS RIVERSIDE COUNTY
- THE SOUTH HALF OF SECTION 12
- A PORTION OF THE NORTH HALF OF SECTION 12
- THE NORTH HALF OF SECTION 13
- A PORTION OF THE NORTH HALF OF THE NORTHEAST QUARTER OF SECTION 14
- IN TOWNSHIP 3 SOUTH, RANGE 5 WEST, SAN BERNARDINO BASE AND MERIDIAN
- ACCORDING TO THE GOVERNMENT SURVEY THEREOF.

HEREIN THE LEGEND OF THE DIFFERENT KINDS OF WORK PERFORMED IS SHOWN AS FOLLOWS:

- WATER PIPES AND APPURTENANCES THERETO 
- EASEMENT FOR ROAD PURPOSES 
- GRADED AND OILED ROAD 
- PUMP HOUSE SITES AND APPURTENANCES THERETO 
- PUMP HOUSES AND APPURTENANCES THERETO 
- RESERVOIR AND APPURTENANCES THERETO 

AT SAID CITY OF RIVERSIDE THIS _____ DAY OF _____ 19__

RECORDED AT _____ O'CLOCK _____ M THIS _____ DAY OF _____ 19__

SUPERINTENDENT OF STREETS
OF THE CITY OF RIVERSIDE

SUPERINTENDENT OF STREETS
OF THE CITY OF RIVERSIDE

ASSESSMENT DIAGRAM
WHITEGATE 1911 ACT IMPROVEMENT DISTRICT
IN THE CITY OF RIVERSIDE CALIFORNIA

1799

CITY ENGINEER OF THE CITY OF RIVERSIDE

THE FOLLOWING IS A STATEMENT OF AMOUNTS OF WORK DONE BY PASCAL & LUDWIG INC. UNDER CONTRACT DATED JAN. 2, 1959 PURSUANT TO RESOLUTION OF INTENT NO. 8321 ADOPTED BY THE CITY COUNCIL OF THE CITY OF RIVERSIDE ON THE 12TH DAY AUG. 1958.

A WATER MAIN	
1. 14" C.I. CL. 200 PIPE	7,719 L.F.
2. 14" C.I. CL. 200 Fittings including Valves, Y's, T's, Bends and other fittings, complete in place, and appurtenant work as shown on sheets P.P. 1 to P.P. 11 of the plans.	ONE UNIT 38532 L.F.
3. 10" C.I. CL. 200 PIPE	
4. 10" C.I. CL. 200 Fittings including Valves, Y's, T's, Bends and other fittings, complete in place, and appurtenant work as shown on sheets P.P. 1 to P.P. 11 of the plans.	ONE UNIT
5. Valve Boxes	4 EACH
B ROAD	
1. Excavation	21,500 C.Y.
2. Surfacing	175,957 S.F.
3. Tree Removal	50 EACH
4. Repaving	4,463 S.F.
C DRAINAGE	
1. Embankment Protectors	6 EACH
2. 36" C.M.P.	150 L.F.
3. 12" C.M.P.	156 L.F.
4. Headwalls	ONE UNIT
D. PUMP SITE No 1	
1. Pump House, complete in place, including all mechanical, electrical and structural items and any work or items appurtenant thereto as shown on sheets PL-1, PL-1.5, 6, 7, 8 and 10 of the plans.	ONE UNIT
2. Landscaping, Grading, Fencing and Paving including any work appurtenant thereto on site complete in place as shown on sheet PL-1 of the plans.	ONE UNIT
E. PUMP SITE No 2	
1. Pump House and Reservoir complete in place, including all mechanical, electrical and structural items and any work appurtenant thereto as shown on sheets PL-2, PL-2.5, 3, 4, 5, 6, 7 and 8 of the plans.	ONE UNIT
2. Landscaping, Grading, Fencing, and Paving, including any work or items appurtenant thereto on site complete in place as shown on sheet PL-2 of the plans.	ONE UNIT
F. PUMP SITE No 3	
1. Pump House, Reservoir and Hydro-pneumatic Tank complete in place, including all mechanical, electrical and structural items and any work appurtenant thereto as shown on sheets PL-3, PL-3.5, 1, 2, 3, 4, 6, 7, 8 and 9 of the plans.	ONE UNIT
2. Landscaping, Grading, Fencing and Paving, including any work appurtenant thereto on site as shown on sheet PL-3 of the plans.	ONE UNIT

I hereby certify that the above work was done in accordance with lines, grades, and plans furnished by me, and that the diagram of the assessment district for the same is correct.

ENGINEER OF WORK
FINLEY-CARPENTER, INC.

1799

ASSESSMENT DIAGRAM
WHITEGATE 1911 ACT IMPROVEMENT DISTRICT

IN THE CITY OF RIVERSIDE CALIFORNIA

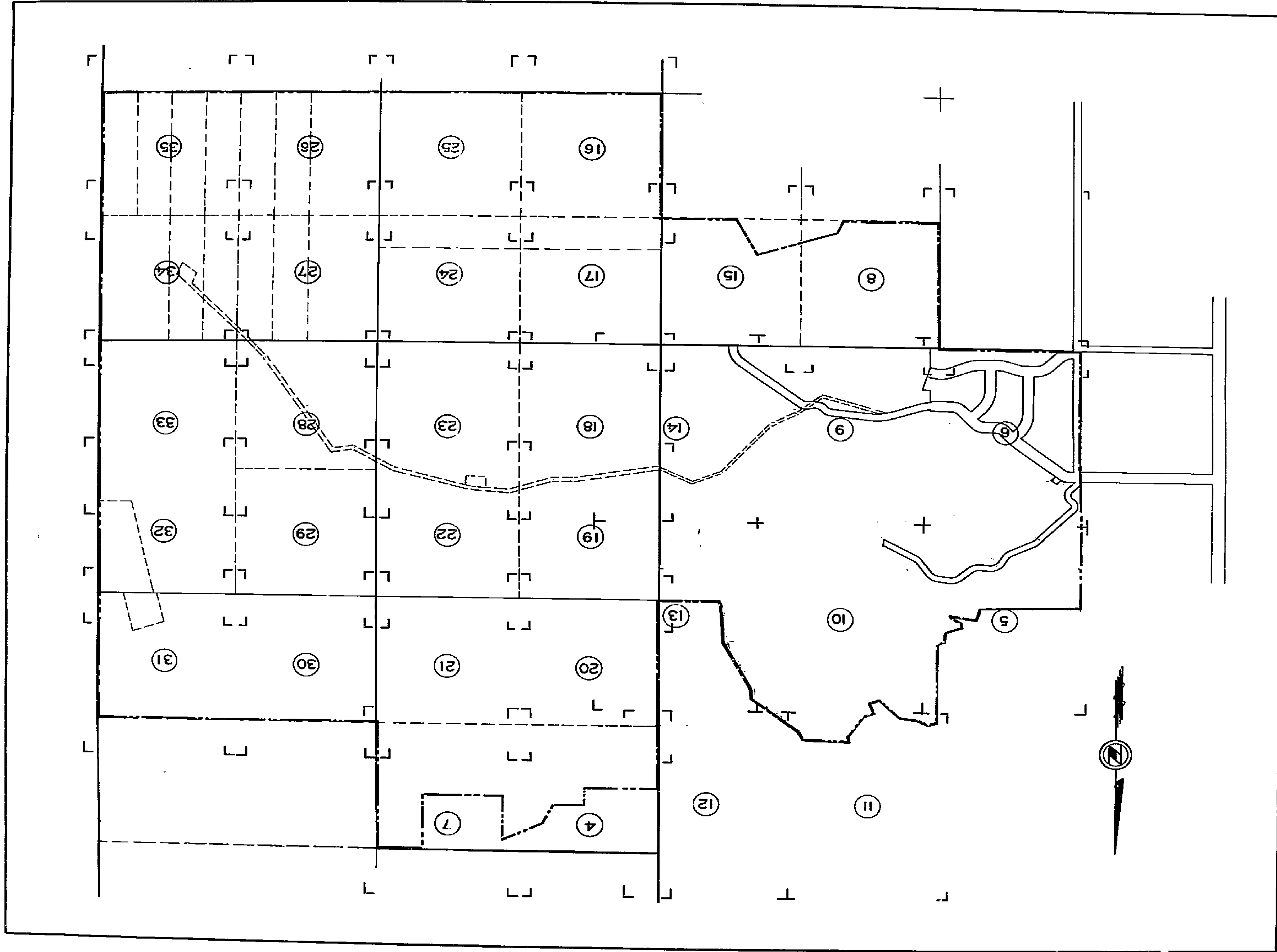

1799

ASSESSMENT DIAGRAM
 WHITEGATE 1911 ACT IMPROVEMENT DISTRICT
 IN THE CITY OF RIVERSIDE CALIFORNIA

SCALE 1" 600'

SHEET 3 OF 35 SHEETS

2 | 1
11 | 12

1
2
R. S. W.

SEE SHEET NO. 7

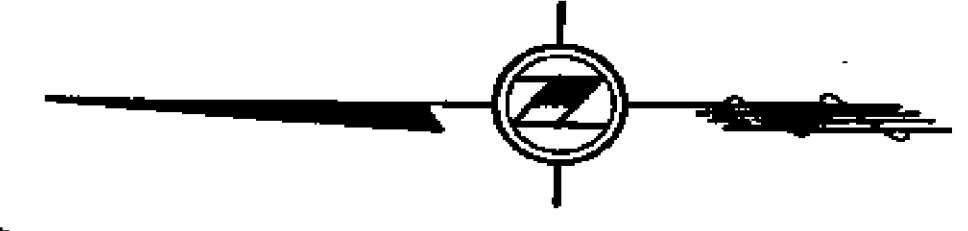

SECTION N

PORTION OF N. 1/2 OF NW. 1/4

S. 1/2 OF NW. 1/4

SEE SHEET NO. 20

ASSESSMENT DIAGRAM

WHITEGATE 1911 ACT IMPROVEMENT DISTRICT

IN THE CITY OF RIVERSIDE CALIFORNIA

SCALE 1" = 100'

SHEET 4 OF 35 SHEETS

1799

SEE SHEET II

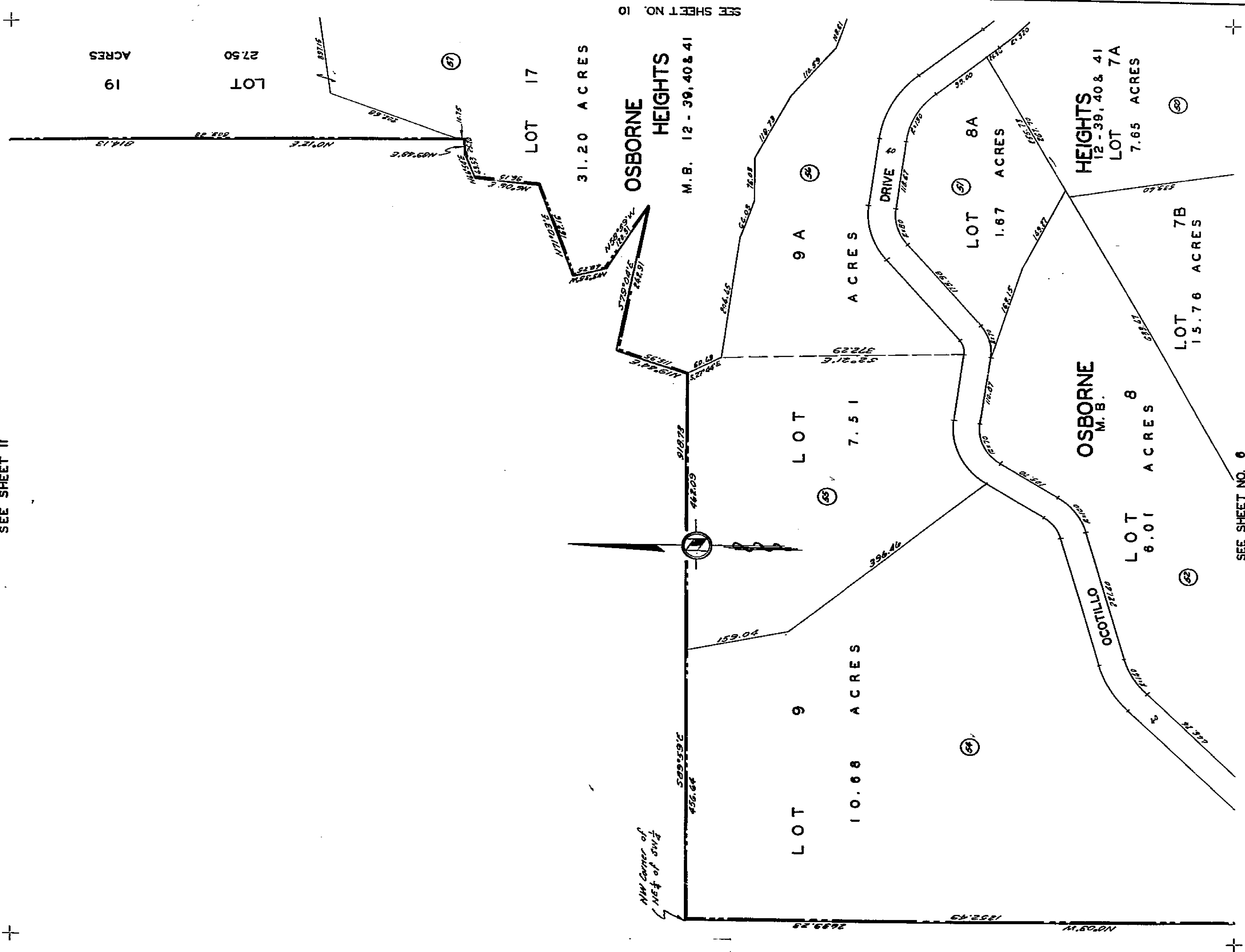

ASSESSMENT DIAGRAM
WHITEGATE 1911 ACT IMPROVEMENT DISTRICT
 IN THE CITY OF RIVERSIDE, CALIFORNIA

SCALE: 1" = 100'

SHEET 5 OF 35 SHEETS

1799

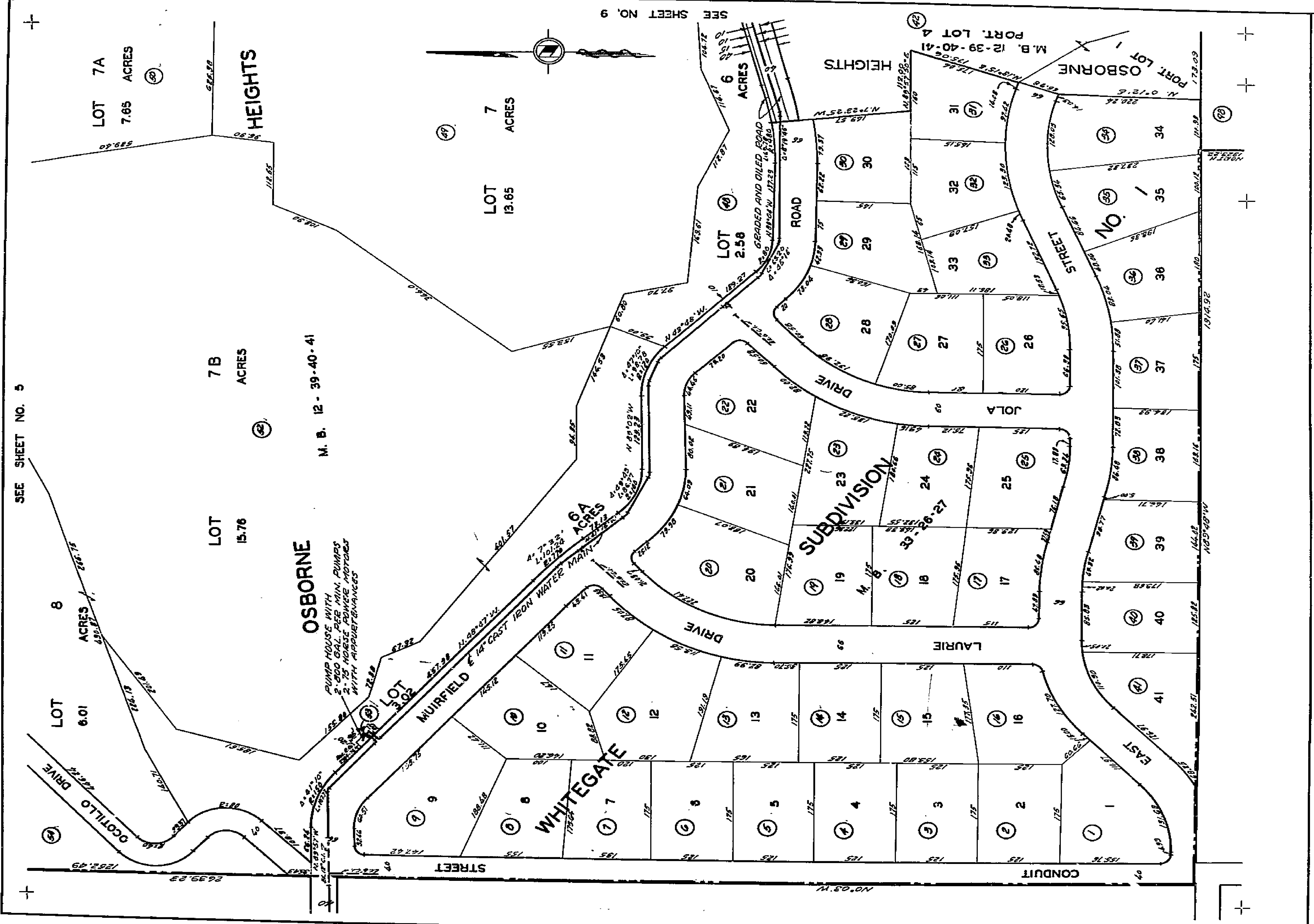

SEE SHEET NO. 5

SEE SHEET NO. 9

LOT 7A
7.65 ACRES

LOT 7B
ACRES

LOT 7
13.65 ACRES

LOT 2.56
ACRES

M. B. 12-39-40-41

LOT 15.76

OSBORNE

WHITEGATE

6.6 ACRES

ASSESSMENT DIAGRAM
WHITEGATE 1911 ACT IMPROVEMENT DISTRICT
 IN THE CITY OF RIVERSIDE, CALIFORNIA

SCALE: 1" = 100'

SHEET 6 OF 35 SHEETS

6671

179

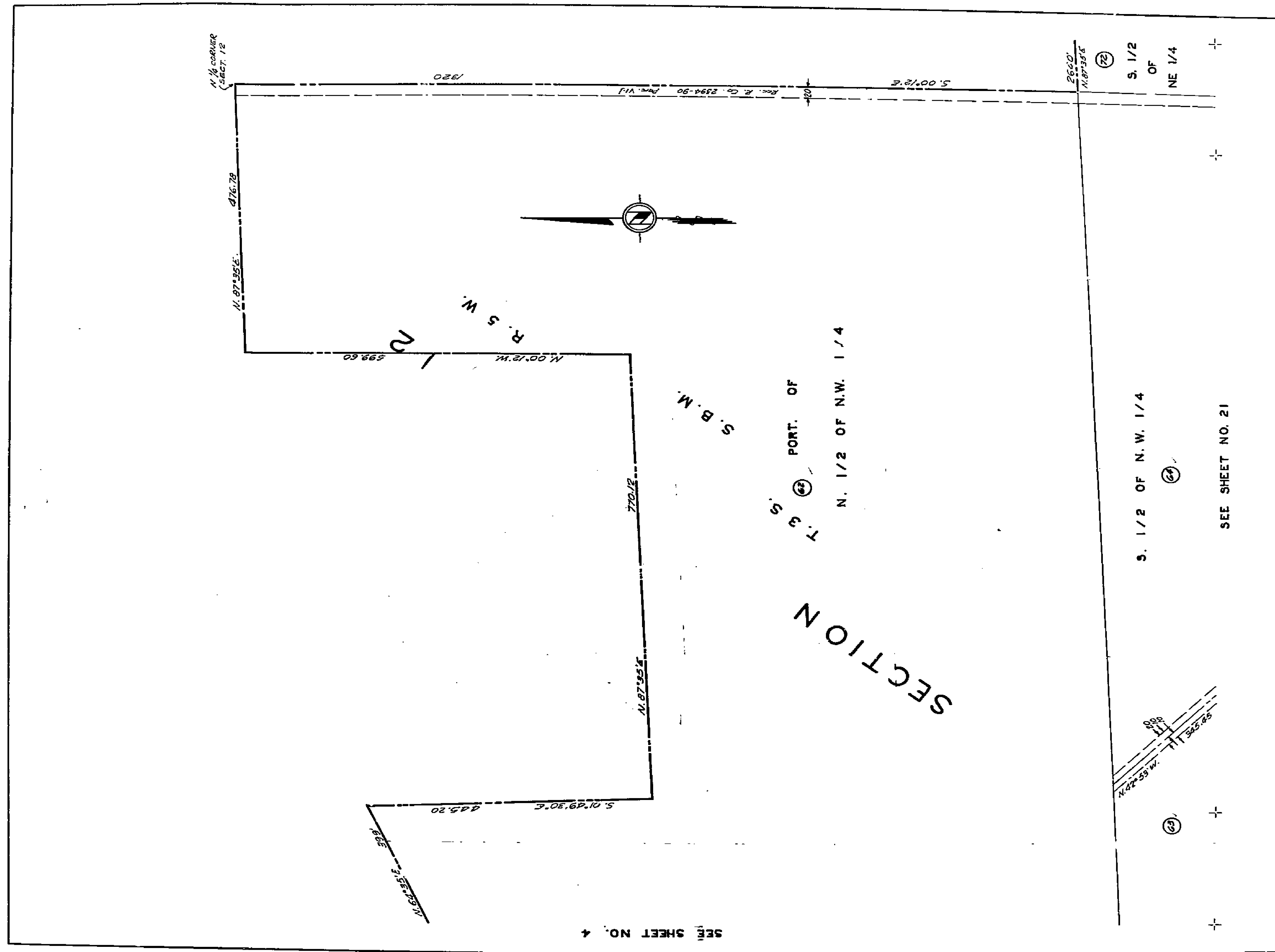

SEE SHEET NO. 4

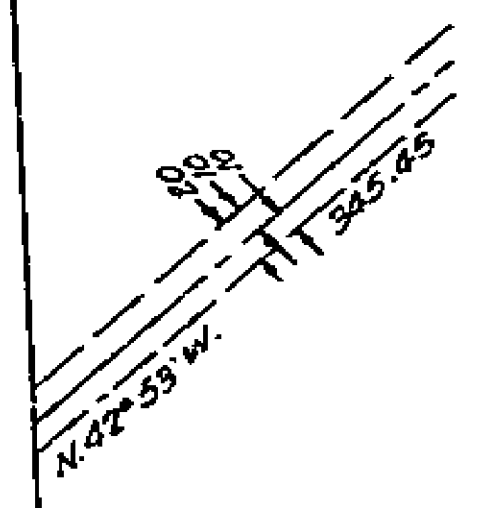

S. 1/2 OF N.W. 1/4

(22)

SEE SHEET NO. 21

S. 1/2 OF NE 1/4

(22)

ASSESSMENT DIAGRAM
 WHITEGATE 1911 ACT IMPROVEMENT DISTRICT
 IN THE CITY OF RIVERSIDE CALIFORNIA

SCALE 1" = 100'

SHEET 7 OF 35 SHEETS

1799

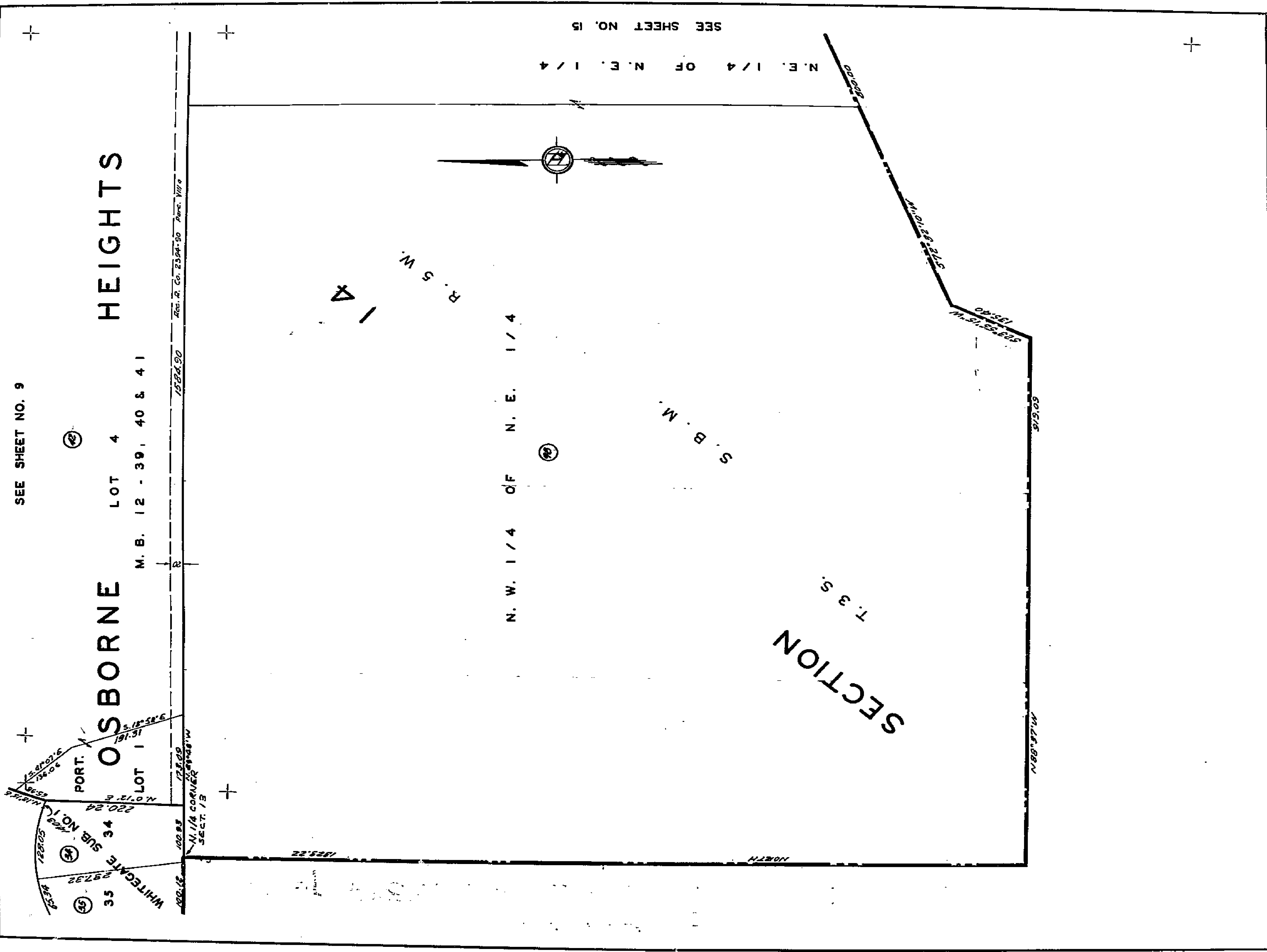

ASSESSMENT DIAGRAM
WHITEGATE 1911 ACT IMPROVEMENT DISTRICT
 IN THE CITY OF RIVERSIDE, CALIFORNIA

SCALE: 1" = 100'

SHEET 8 OF 35 SHEETS

1799

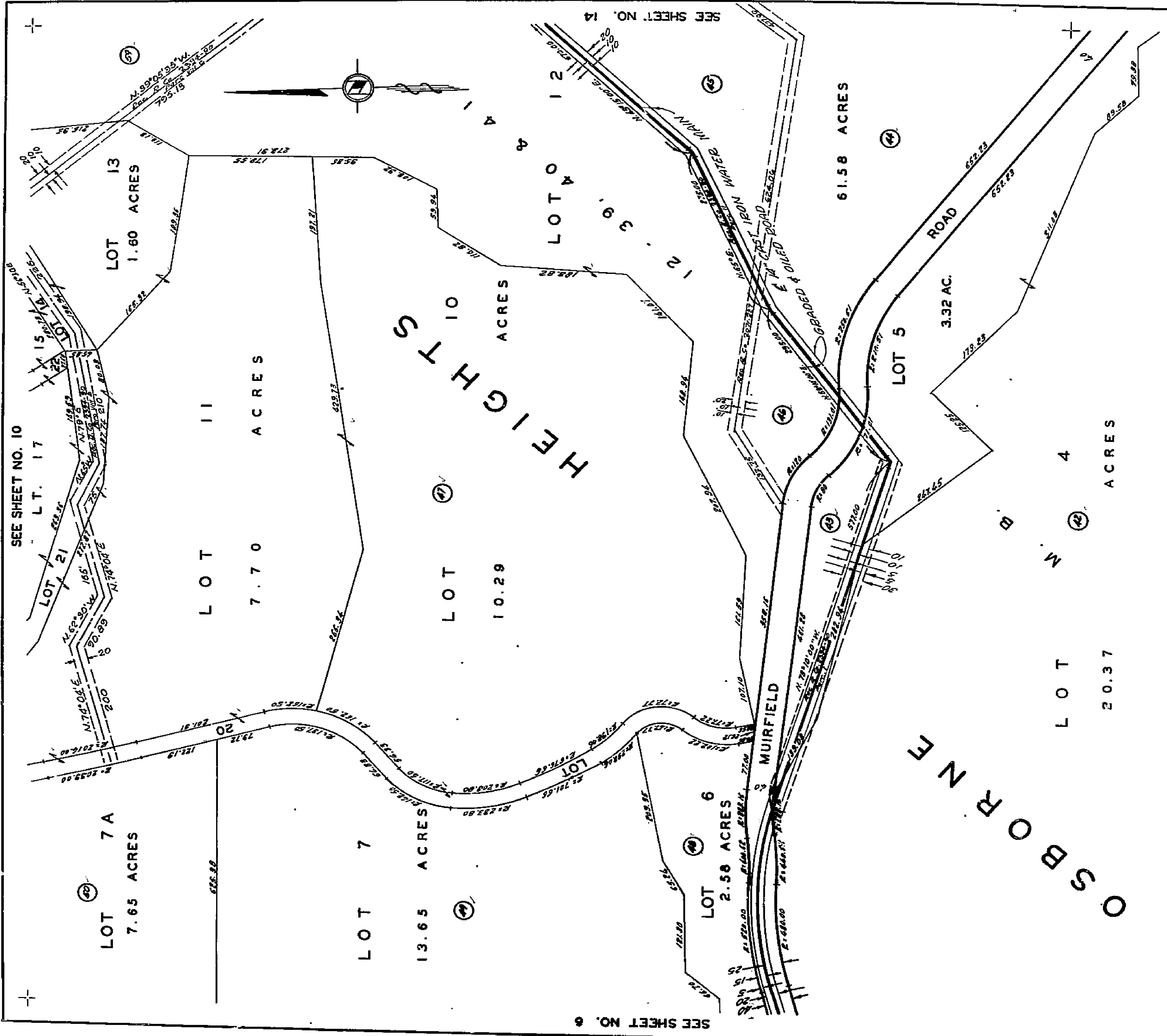

1799

ASSESSMENT DIAGRAM
 WHITEGATE 1911 ACT IMPROVEMENT DISTRICT
 IN THE CITY OF RIVERSIDE, CALIFORNIA

SCALE: 1" = 100'

SHEET 9 OF 35 SHEETS

42-50

SEE SHEET NO. II

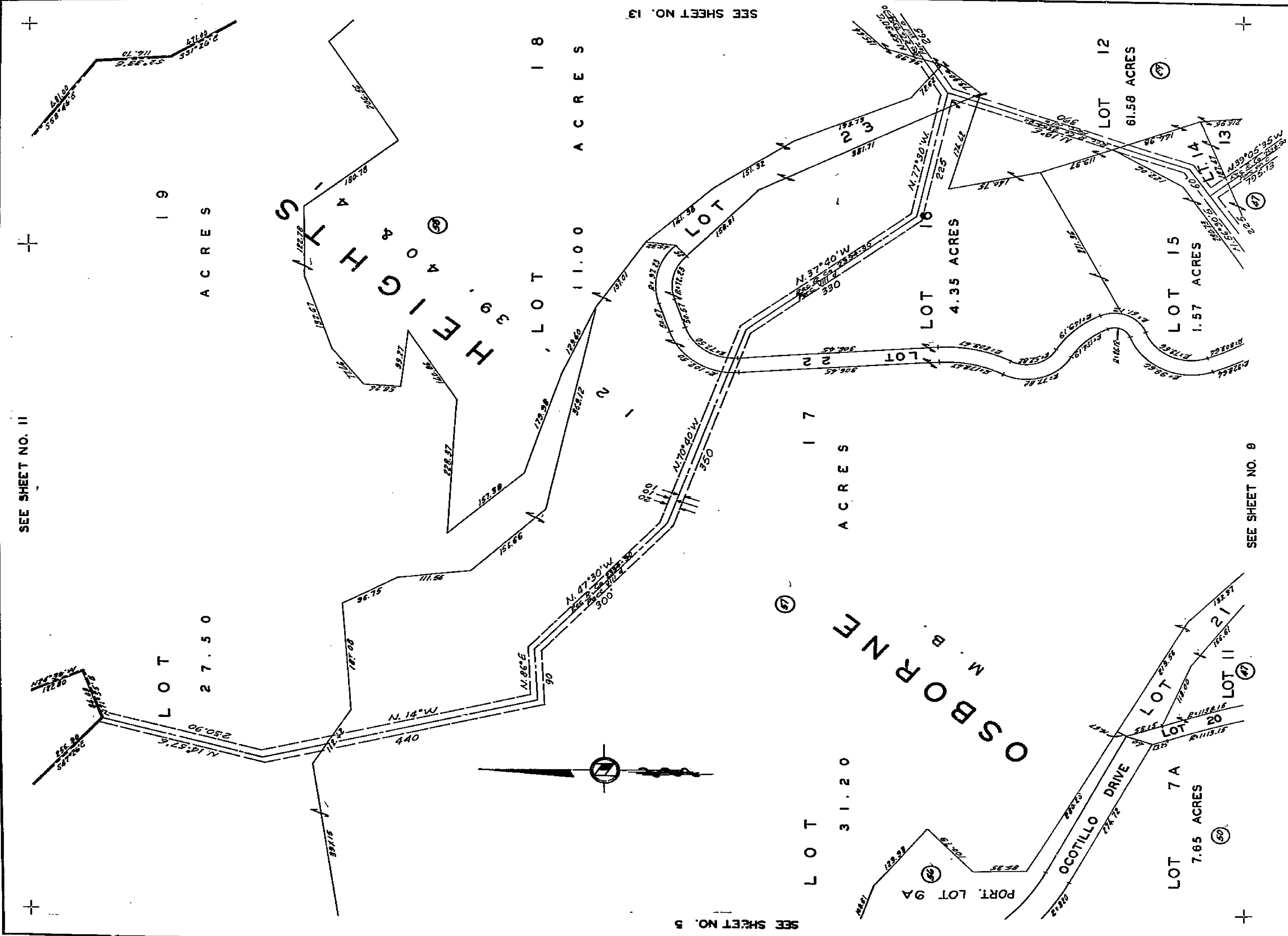

SEE SHEET NO. 5

SEE SHEET NO. 13

SEE SHEET NO. 8

ASSESSMENT DIAGRAM
 WHITEGATE 1911 ACT IMPROVEMENT DISTRICT
 IN THE CITY OF RIVERSIDE, CALIFORNIA

SCALE: 1" = 100'

SHEET 10 OF 35 SHEETS

1799

SEE SHEET NO. 12

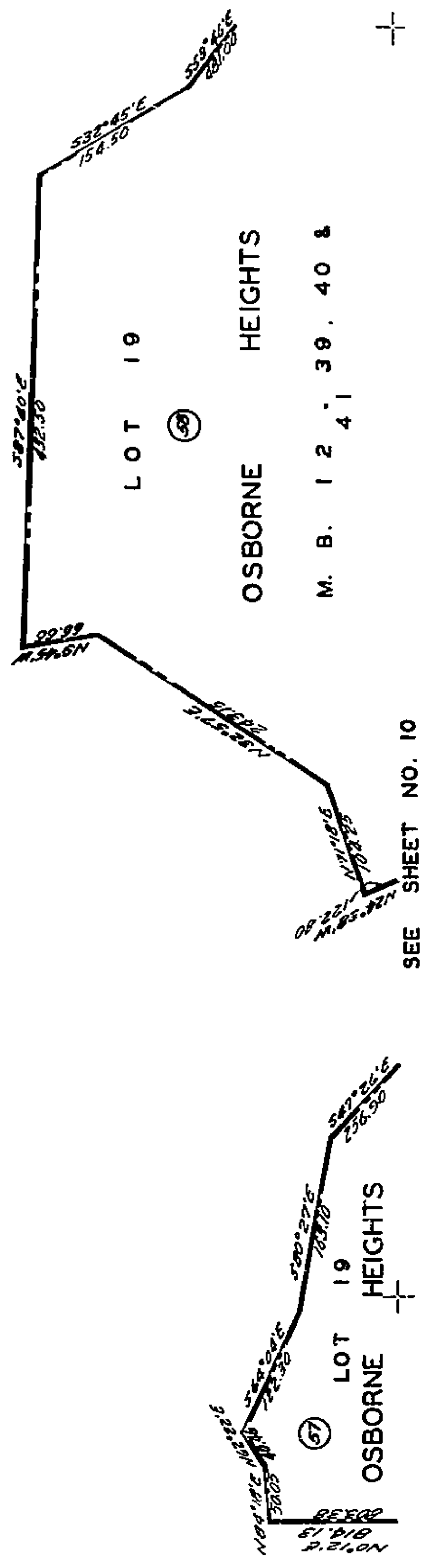
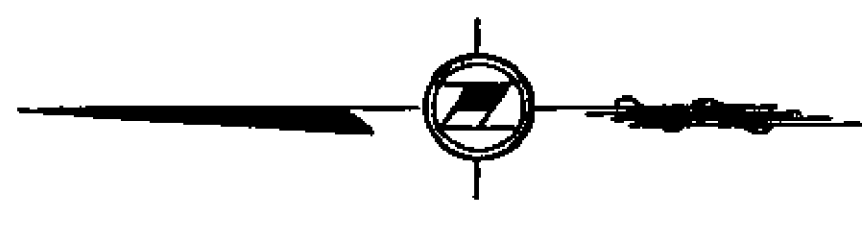

ASSESSMENT DIAGRAM

WHITEGATE 1911 ACT IMPROVEMENT DISTRICT

IN THE CITY OF RIVERSIDE, CALIFORNIA

SCALE: 1" = 100'

SHEET 11 OF 35 SHEETS

1799

SEE SHEET NO. 11

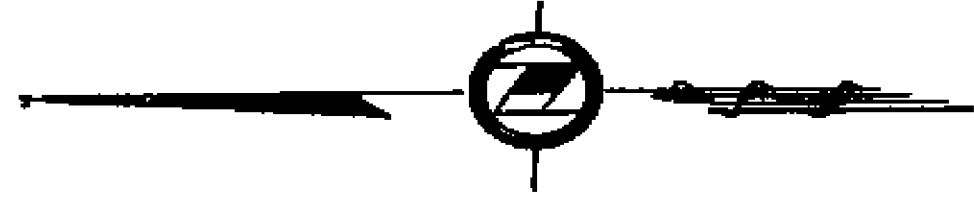

SEE SHEET NO. 12

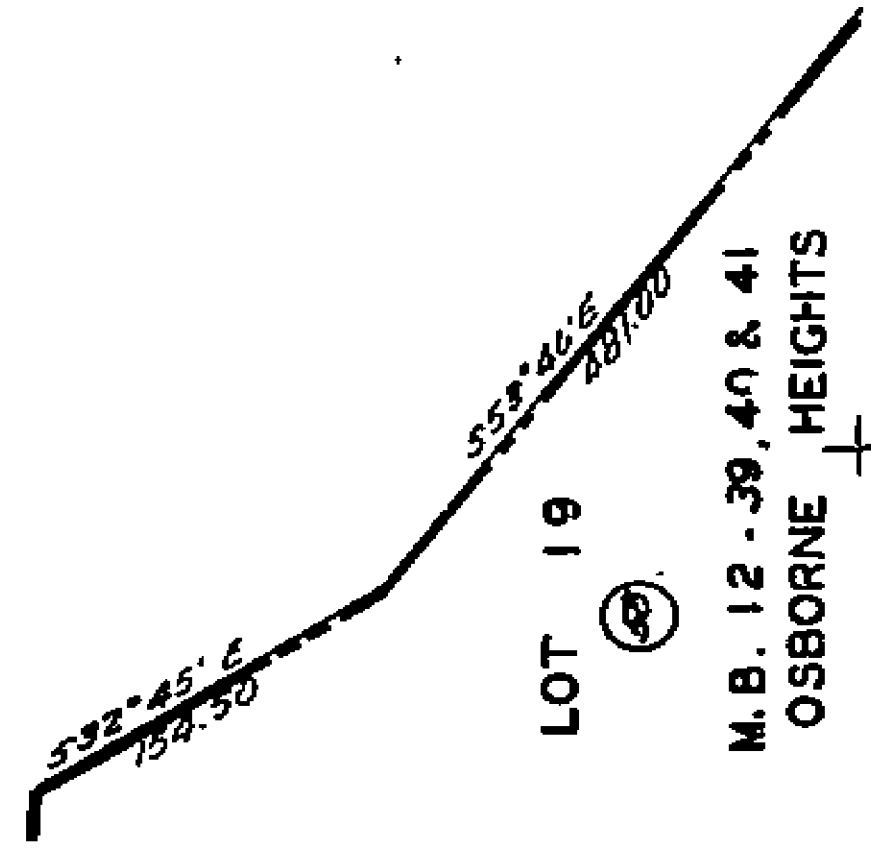
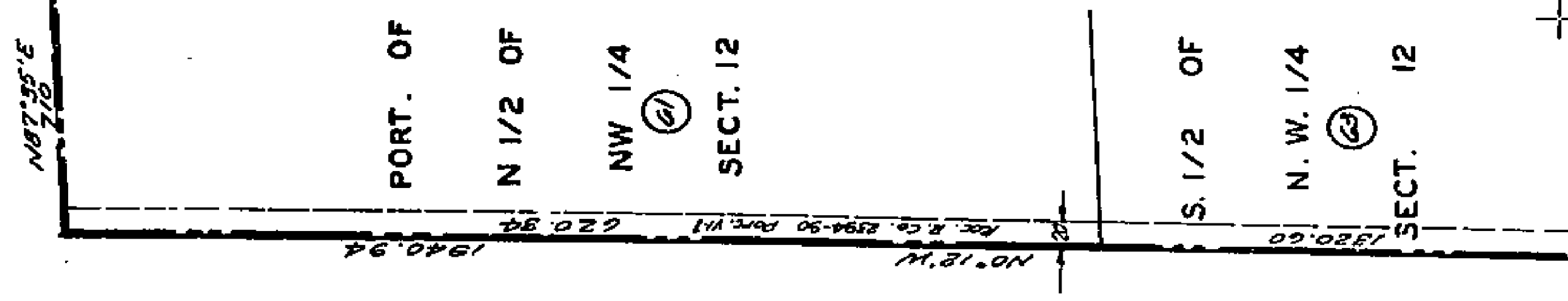

SEE SHEET NO. 13

ASSESSMENT DIAGRAM
WHITEGATE 1911 ACT IMPROVEMENT DISTRICT
 IN THE CITY OF RIVERSIDE, CALIFORNIA

SCALE: 1" = 100'

SHEET 12 OF 35 SHEETS

1799

SEE SHEET NO. 12

SEE SHEET NO. 20

SEE SHEET NO. 19

SEE SHEET NO. 18

SEE SHEET NO. 14

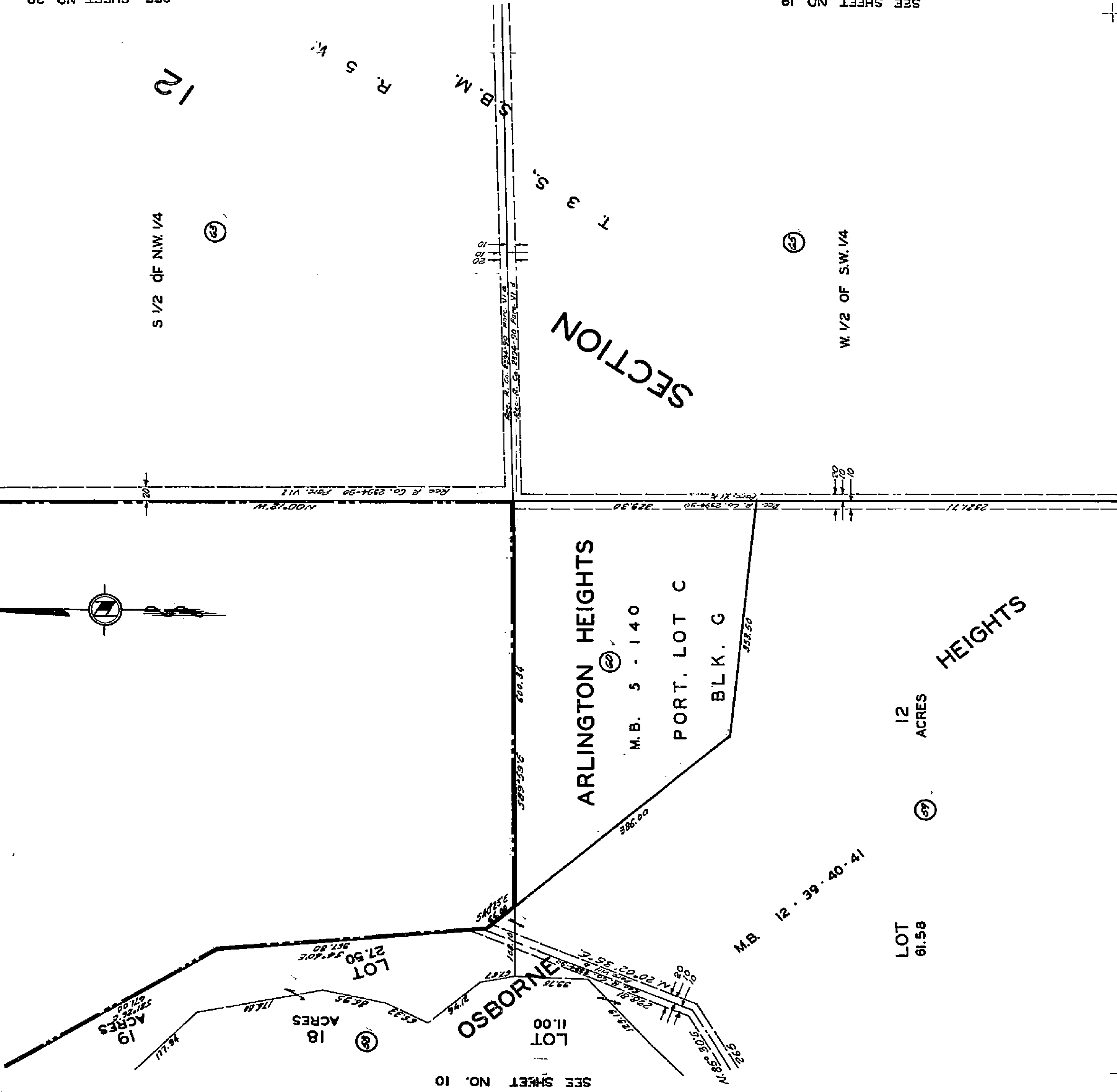
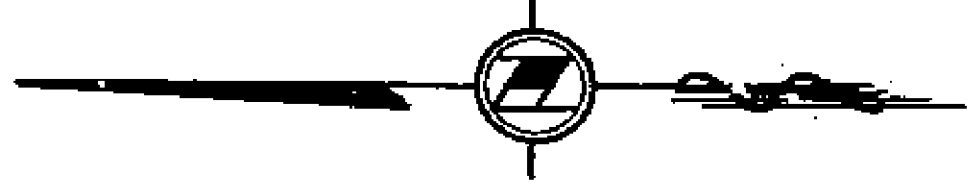

ASSESSMENT DIAGRAM WHITEGATE 1911 ACT IMPROVEMENT DISTRICT

IN THE CITY OF RIVERSIDE, CALIFORNIA

SCALE: 1" = 100'

SHEET 13 OF 35 SHEETS

1799

13

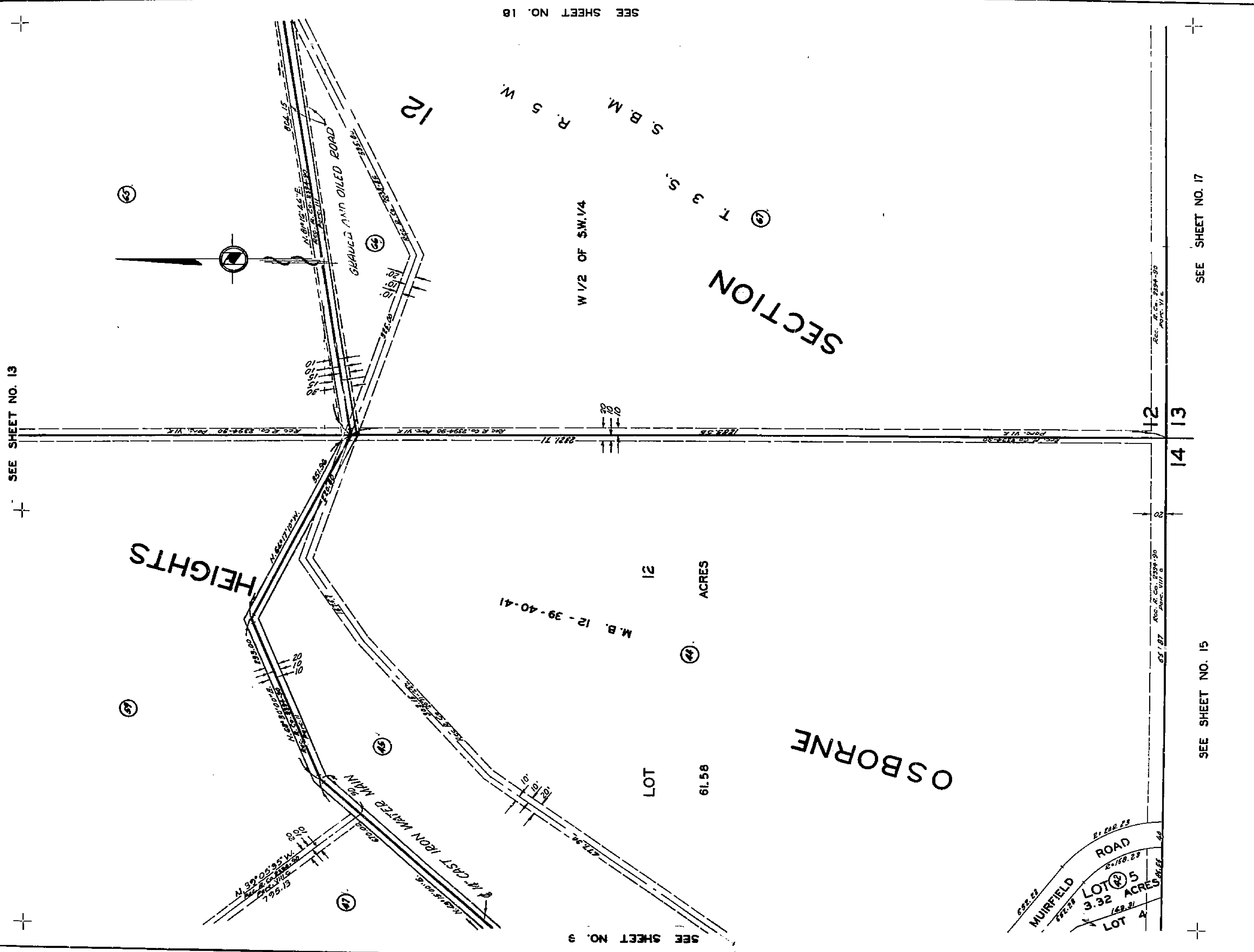

ASSESSMENT DIAGRAM
WHITEGATE 1911 ACT IMPROVEMENT DISTRICT
 IN THE CITY OF RIVERSIDE, CALIFORNIA

SCALE: 1" = 100'

SHEET 14 OF 35 SHEETS

1799

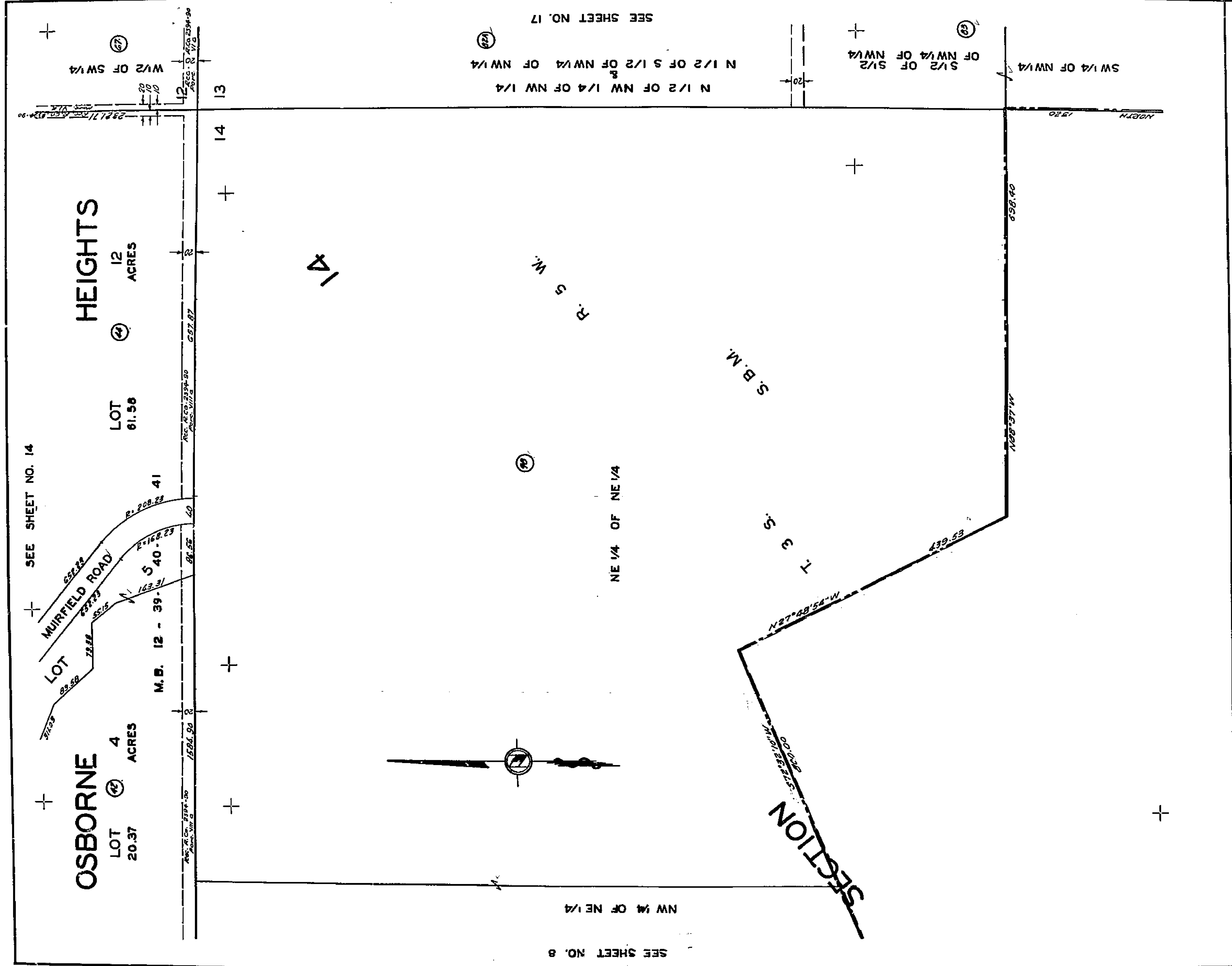

ASSESSMENT DIAGRAM
WHITEGATE 1911 ACT IMPROVEMENT DISTRICT
 IN THE CITY OF RIVERSIDE, CALIFORNIA
 SCALE: 1" = 100'
 SHEET 15 OF 35 SHEETS

1799

1799

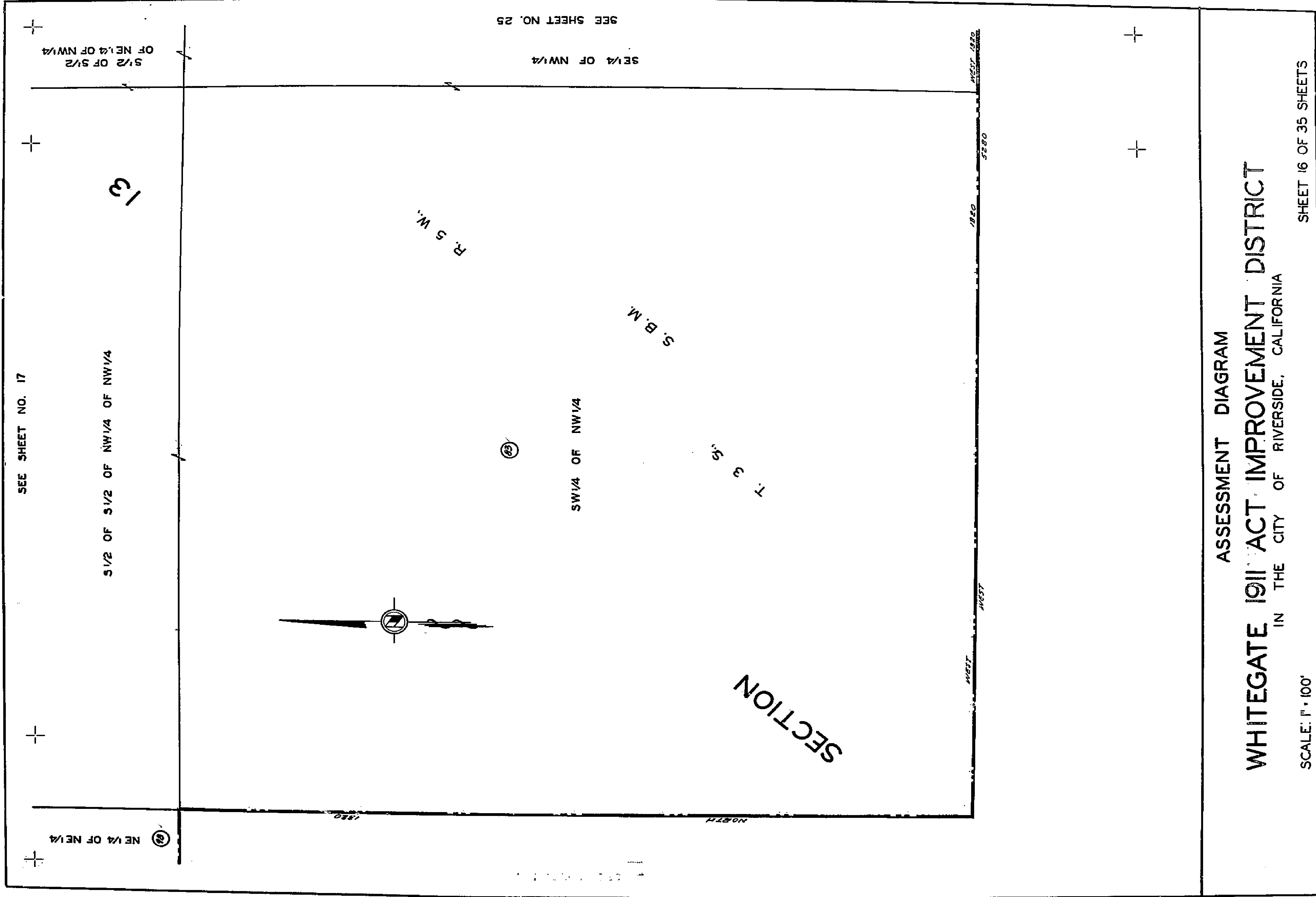

ASSESSMENT DIAGRAM
WHITEGATE 1911 ACT IMPROVEMENT DISTRICT
 IN THE CITY OF RIVERSIDE, CALIFORNIA

SCALE: 1" = 100'

SHEET 16 OF 35 SHEETS

SEE SHEET NO. 18

SECTION

T. 3 S.,
W 1/2 OF SW 1/4

R. 5 W.,

12

E 1/2 OF SW 1/4

OSBORNE
HEIGHTS
M.B. 12-39-40-41

14 13

REG. R. CO. 2194-80 Parc. 11 C

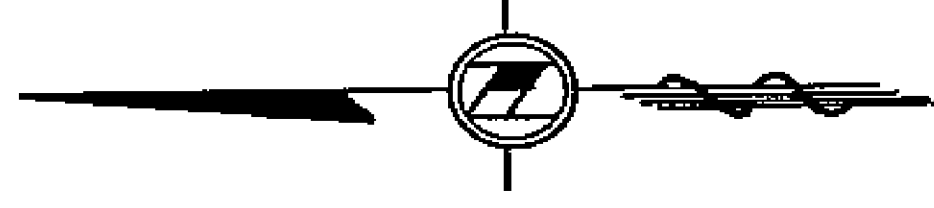

N 1/2 OF NW 1/4 OF NW 1/4

N 1/2 OF S 1/2 OF NW 1/4 OF NW 1/4

R. 5 W.,

SEE SHEET NO. 24

SEE SHEET NO. 15
NE 1/4 OF NE 1/4

EAST

S. B.M.

1320

REG. R. CO. 2194-80 Parc. 11 D

S 1/2 OF S 1/2 OF NW 1/4 OF NW 1/4

SW 1/4 OF SW 1/4

SE 1/4 OF NW 1/4

S 1/2 OF S 1/2
NE 1/4 OF NW 1/4

SECTION

1320

SEE SHEET NO. 16

ASSESSMENT DIAGRAM
WHITEGATE 1911 ACT IMPROVEMENT DISTRICT
IN THE CITY OF RIVERSIDE, CALIFORNIA

SCALE: 1" = 100'

SHEET 17 OF 35 SHEETS

69621

SEE SHEET NO. 19

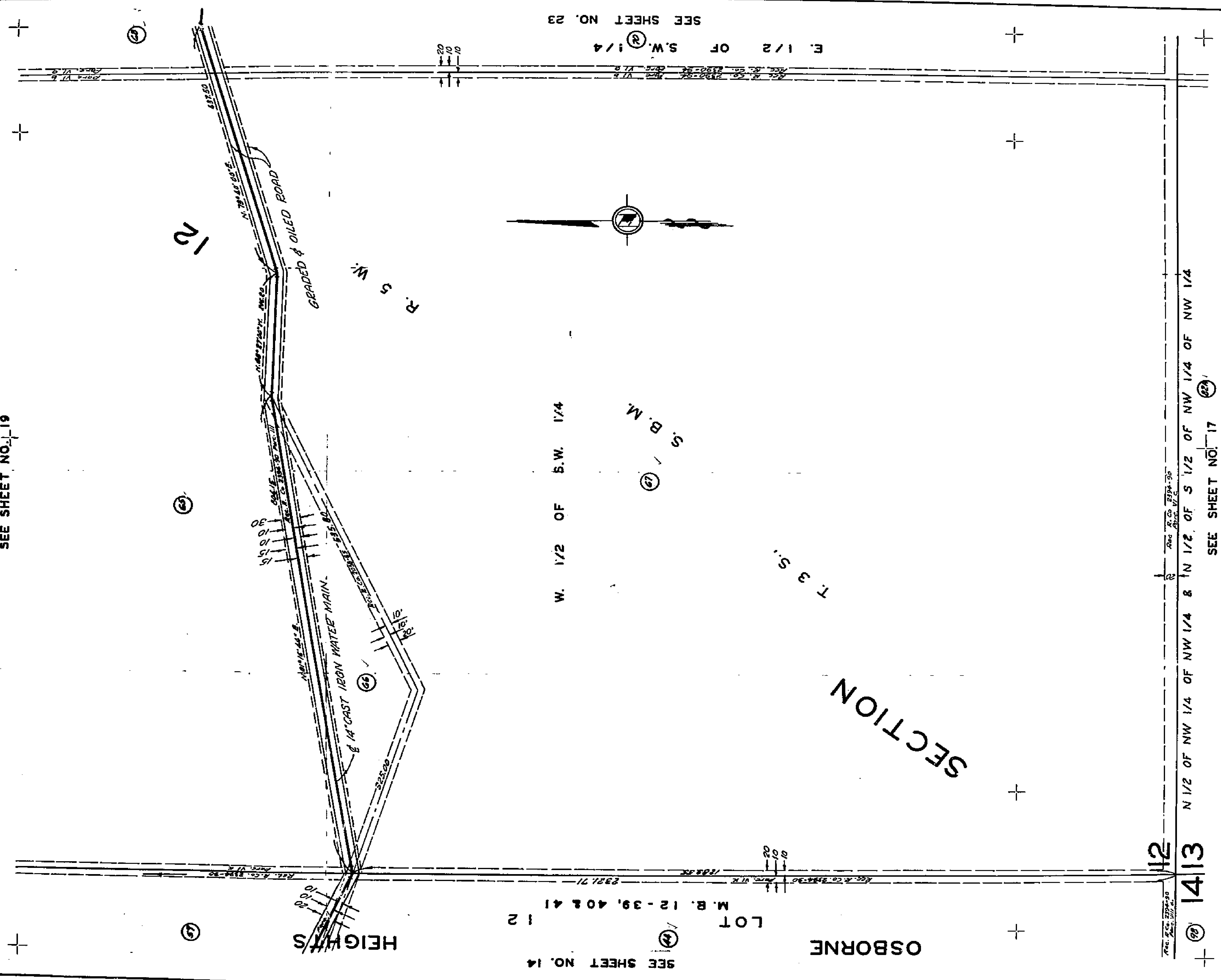

SEE SHEET NO. 23

SEE SHEET NO. 14

SEE SHEET NO. 17

N 1/2 OF NW 1/4 OF NW 1/4 & N 1/2 OF S 1/2 OF NW 1/4 OF NW 1/4

ASSESSMENT DIAGRAM
WHITEGATE 1911 ACT IMPROVEMENT DISTRICT
 IN THE CITY OF RIVERSIDE, CALIFORNIA

SCALE: 1" = 100'

SHEET 18 OF 35 SHEETS

6921

SEE SHEET NO. 20

SEE SHEET NO. 22

SEE SHEET NO. 13

SEE SHEET NO. 14

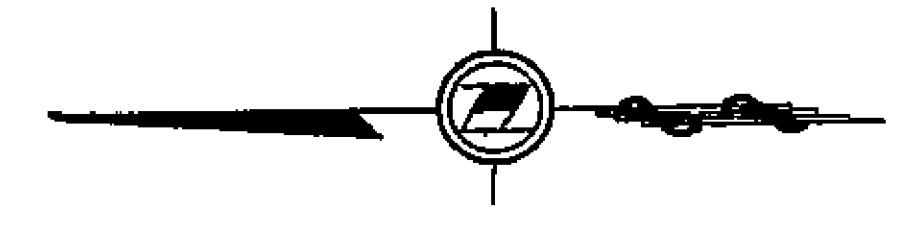

S. 1 / 2 OF N. W. 1 / 4

R. 5 W.

2

S. B. M.

T. 3 S.

SECTION N

W. 1 / 2 OF S. W. 1 / 4

E. 1 / 2 OF S. W. 1 / 4

1820.60
N 0° 12' W Sec. 2 to 2194.50
228.30
2381.71
12

OSBORNE HEIGHTS
M.B. 5 - 140
PORT. LT. C. BLK. G
ARLINGTON HEIGHTS
M.B. 12 - 39, 40 & 41
LOT 12

1799

SEE SHEET NO. 16

ASSESSMENT DIAGRAM

WHITEGATE 1911 ACT IMPROVEMENT DISTRICT
IN THE CITY OF RIVERSIDE CALIFORNIA

SCALE: 1" = 100'

SHEET 19 OF 35 SHEETS

SEE SHEET NO. 4

PORT. OF (61)
N 1/2 OF NW 1/4

12

W S R

SEE SHEET NO. 12

SEE SHEET NO. 21

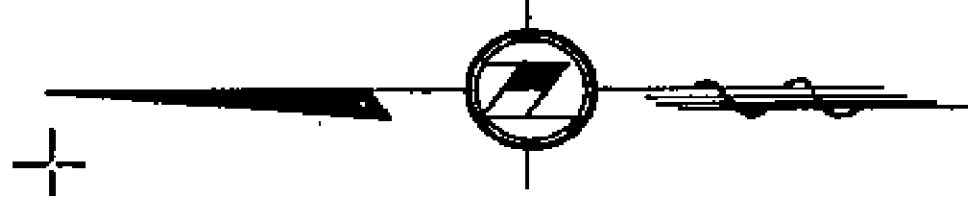

S. 1 / 2 OF N. W. 1 / 4

S. B. M. (62)

SECTION T. 3 S.

SEE SHEET NO. 13

20
10
E. 1 / 2 OF SW. 1 / 4 (63)

W 1 / 2 OF S. W. 1 / 4 (64)

SEE SHEET NO. 19

ASSESSMENT DIAGRAM
WHITEGATE 1911 ACT IMPROVEMENT DISTRICT
IN THE CITY OF RIVERSIDE, CALIFORNIA

SCALE: 1" = 100'

SHEET 20 OF 35 SHEETS

1799

SEE SHEET NO. 7

(22) PORTION OF

N. 1/2 OF NW. 1/4

SEE SHEET NO. 20

SEE SHEET NO. 30

(22) S. 1/2 OF NE. 1/4

(23) W. 1/2 OF SW. 1/4

E. 1/2 OF SW. 1/4

SEE SHEET NO. 22

(24) NW. 1/4 OF SE. 1/4

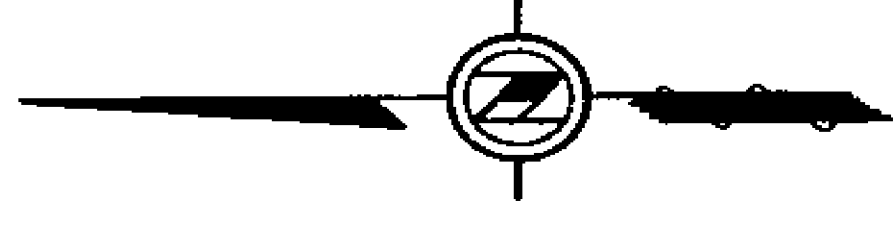

2

R. 5 W.

S. 1/2 OF NW. 1/4

S. B. M.

SECTION T. 3 S.

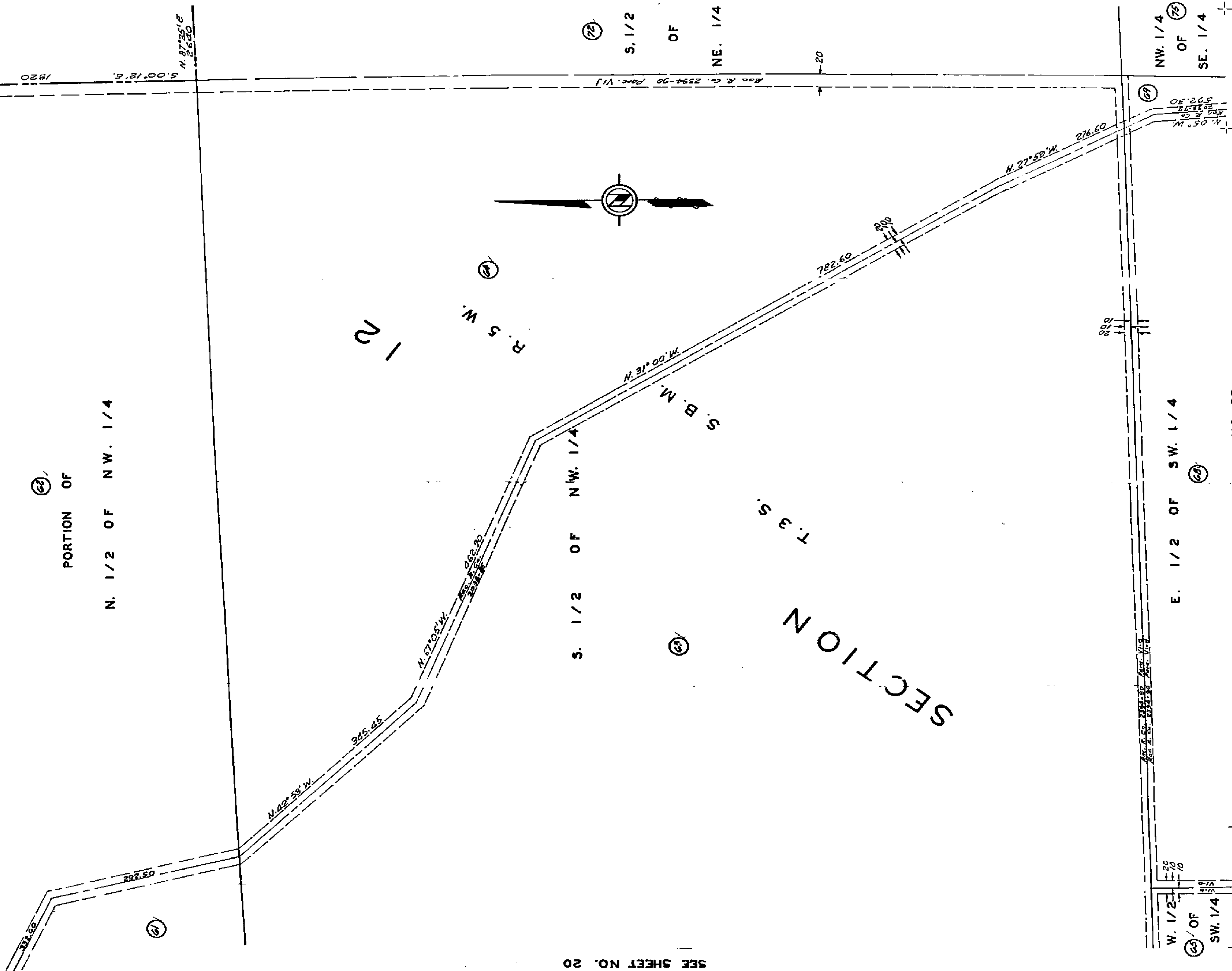

ASSESSMENT DIAGRAM
WHITEGATE 1911 ACT. IMPROVEMENT DISTRICT
IN THE CITY OF RIVERSIDE CALIFORNIA

SCALE 1" = 100'

SHEET 21 OF 35 SHEETS

1799

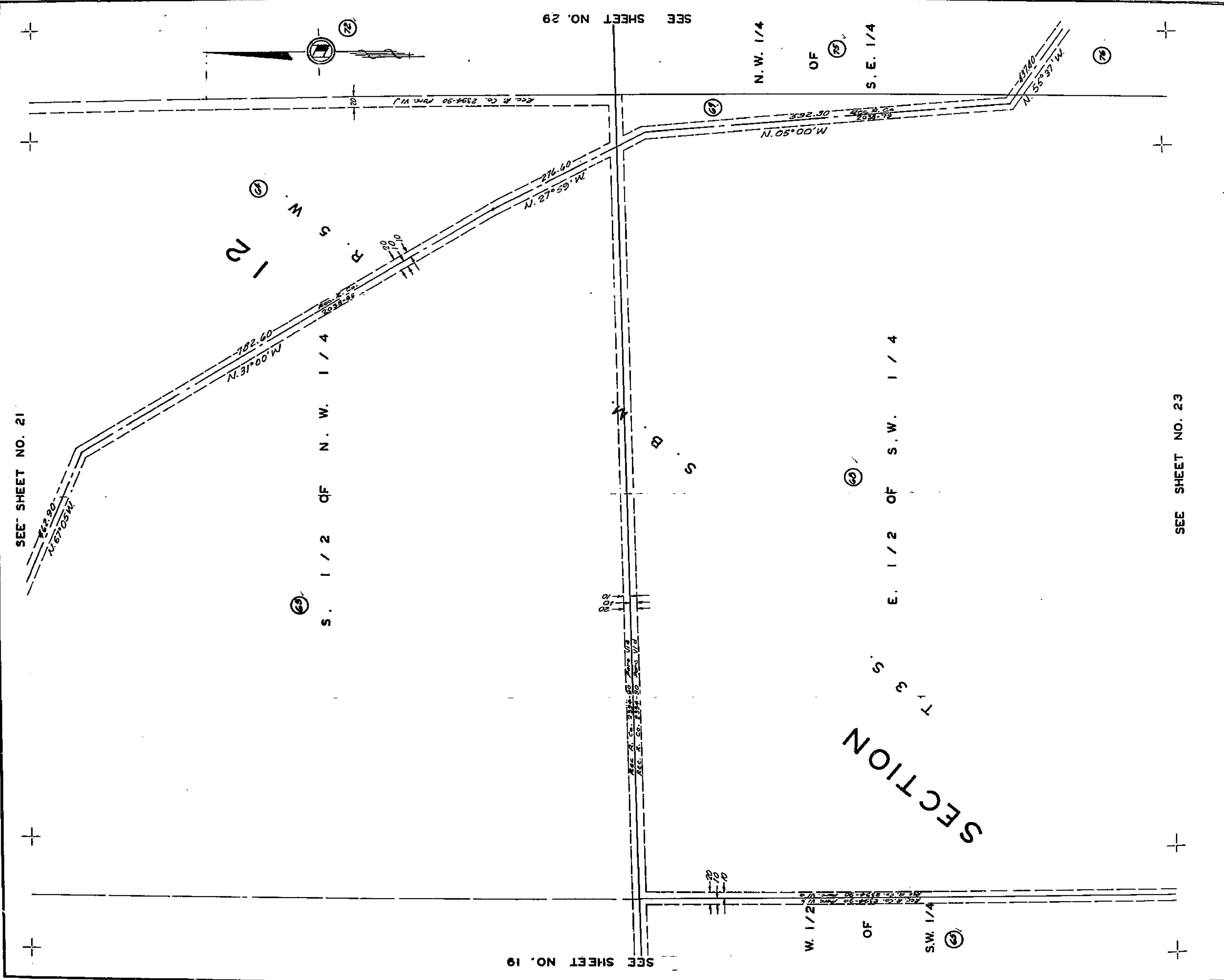

SEE SHEET NO. 21

SEE SHEET NO. 19

SEE SHEET NO. 29

SEE SHEET NO. 23

SECTION

ASSESSMENT DIAGRAM
 WHITEGATE 1911 ACT IMPROVEMENT DISTRICT
 IN THE CITY OF RIVERSIDE CALIFORNIA

SCALE: 1" = 100'

SHEET 22 OF 35 SHEETS

1799

SEE SHEET NO. 22

SEE SHEET NO. 18

SEE SHEET NO. 28

N.W. 1/4 OF S.E. 1/4

S.W. 1/4 OF S.E. 1/4

PUMP HOUSE WITH
2-375 GAL. PER MIN. PUMPS
2-25 HORSEPOWER MOTORS
AND APPURTENANCES

500,000
GALLON WATER
RESERVOIR AND
APPURTENANCES

6" CAST IRON WATER MAIN
GRADED AND GRADED ROAD

6" CAST IRON WATER MAIN

6" CAST IRON WATER MAIN

6" CAST IRON WATER MAIN

6" CAST IRON WATER MAIN

6" CAST IRON WATER MAIN

6" CAST IRON WATER MAIN

6" CAST IRON WATER MAIN

6" CAST IRON WATER MAIN

6" CAST IRON WATER MAIN

6" CAST IRON WATER MAIN

6" CAST IRON WATER MAIN

6" CAST IRON WATER MAIN

6" CAST IRON WATER MAIN

6" CAST IRON WATER MAIN

6" CAST IRON WATER MAIN

6" CAST IRON WATER MAIN

6" CAST IRON WATER MAIN

6" CAST IRON WATER MAIN

6" CAST IRON WATER MAIN

6" CAST IRON WATER MAIN

6" CAST IRON WATER MAIN

6" CAST IRON WATER MAIN

6" CAST IRON WATER MAIN

6" CAST IRON WATER MAIN

6" CAST IRON WATER MAIN

6" CAST IRON WATER MAIN

6" CAST IRON WATER MAIN

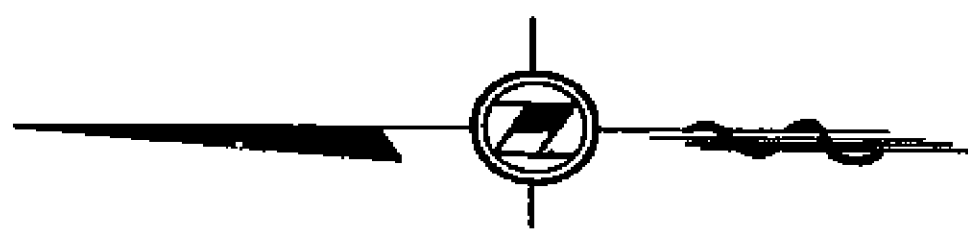

SECTION

1799

ASSESSMENT DIAGRAM WHITEGATE 1911 ACT IMPROVEMENT DISTRICT IN THE CITY OF RIVERSIDE CALIFORNIA

SCALE: 1" = 100'

SHEET 23 OF 35 SHEETS

SEE SHEET NO. 24

Sec. P. Co. 2394-90 Plans V/C

65-77

6971

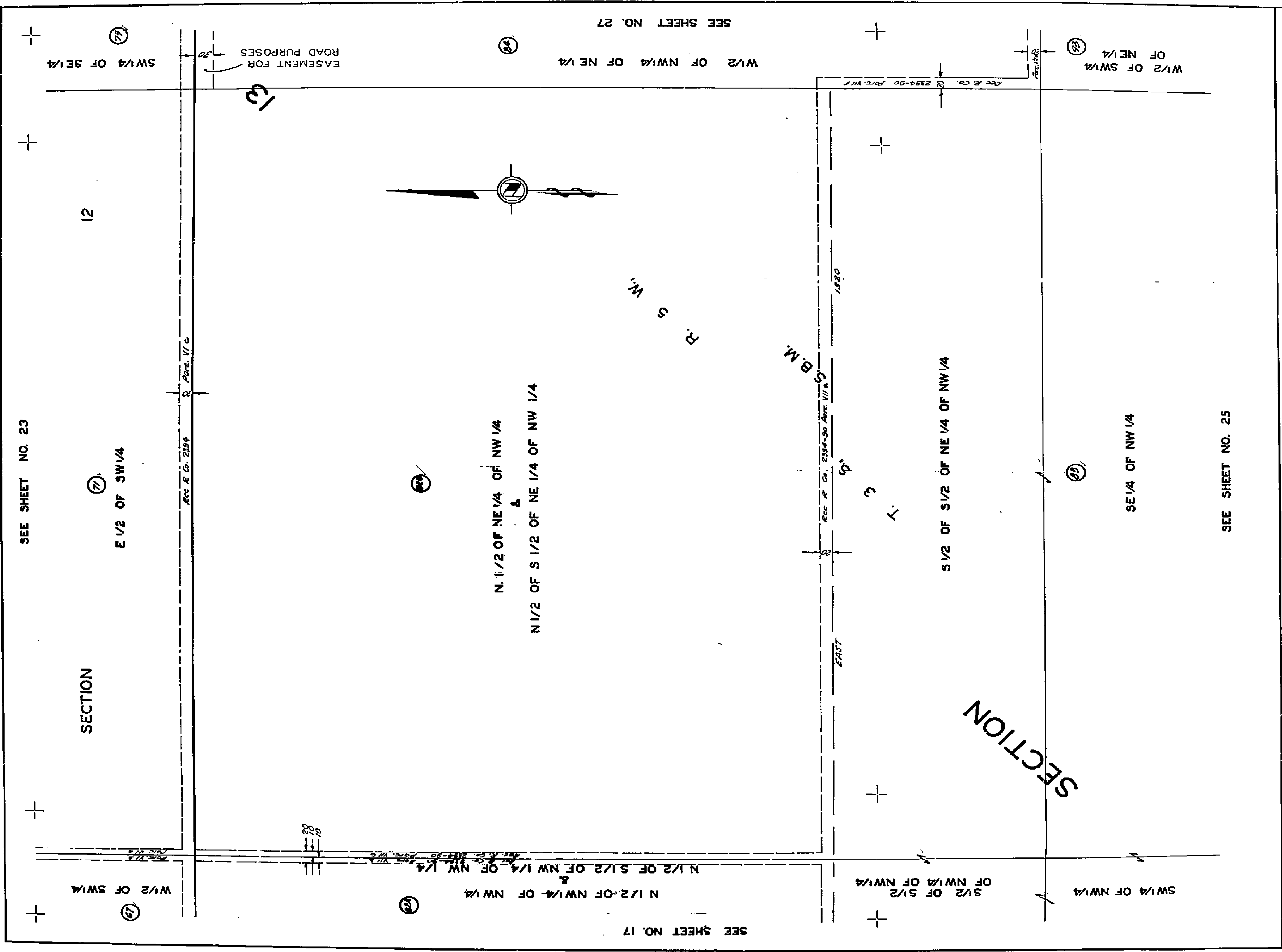

ASSESSMENT DIAGRAM
 WHITEGATE 1911 ACT IMPROVEMENT DISTRICT
 IN THE CITY OF RIVERSIDE CALIFORNIA

SCALE 1" = 100'

SHEET 24 OF 35 SHEETS

SEE SHEET NO. 23

E 1/2 OF SW 1/4

12

SW 1/4 OF SE 1/4

Rec. R. Co. 2294

EASEMENT FOR ROAD PURPOSES

N. 1/2 OF NE 1/4 OF NW 1/4
 N 1/2 OF S 1/2 OF NE 1/4 OF NW 1/4

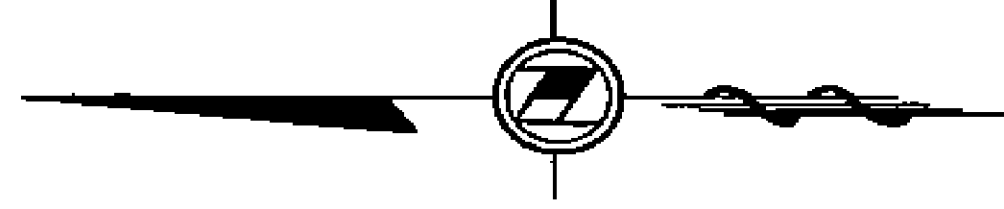

SEE SHEET NO. 27

W 1/2 OF NW 1/4 OF NE 1/4

SEE SHEET NO. 17

S.B.M.

Rec. R. Co. 2394-90

S 1/2 OF S 1/2 OF NE 1/4 OF NW 1/4

SECTION

W 1/2 OF SW 1/4 OF NE 1/4

SE 1/4 OF NW 1/4

SEE SHEET NO. 25

24

SEE SHEET NO. 24

W. 1/2 OF W. 1/4 OF N. E. 1/4

S. 1/2 OF S. 1/2 OF N. W. 1/4

S. 1/2 OF S. 1/2 OF N. E. 1/4 OF N. W. 1/4

S. W. 1/4 OF N. W. 1/4

W. 1/2 OF S. W. 1/4 OF N. E. 1/4

SEE SHEET NO. 16

S. E. 1/4 OF N. W. 1/4

S. B. M.

13

R. S. W.

(23)

(24)

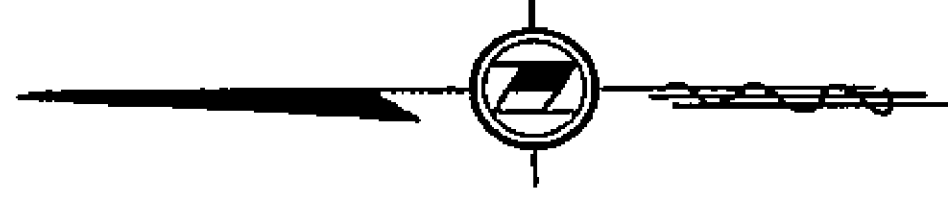

SECTION T. 3 S.

0 280'

0 280'

0 280'

CASMT FOR ROAD PURPOSES

ASSESSMENT DIAGRAM WHITEGATE 1911 ACT IMPROVEMENT DISTRICT IN THE CITY OF RIVERSIDE, CALIFORNIA

SCALE: 1" = 100'

SHEET 25 OF 35 SHEETS

6971

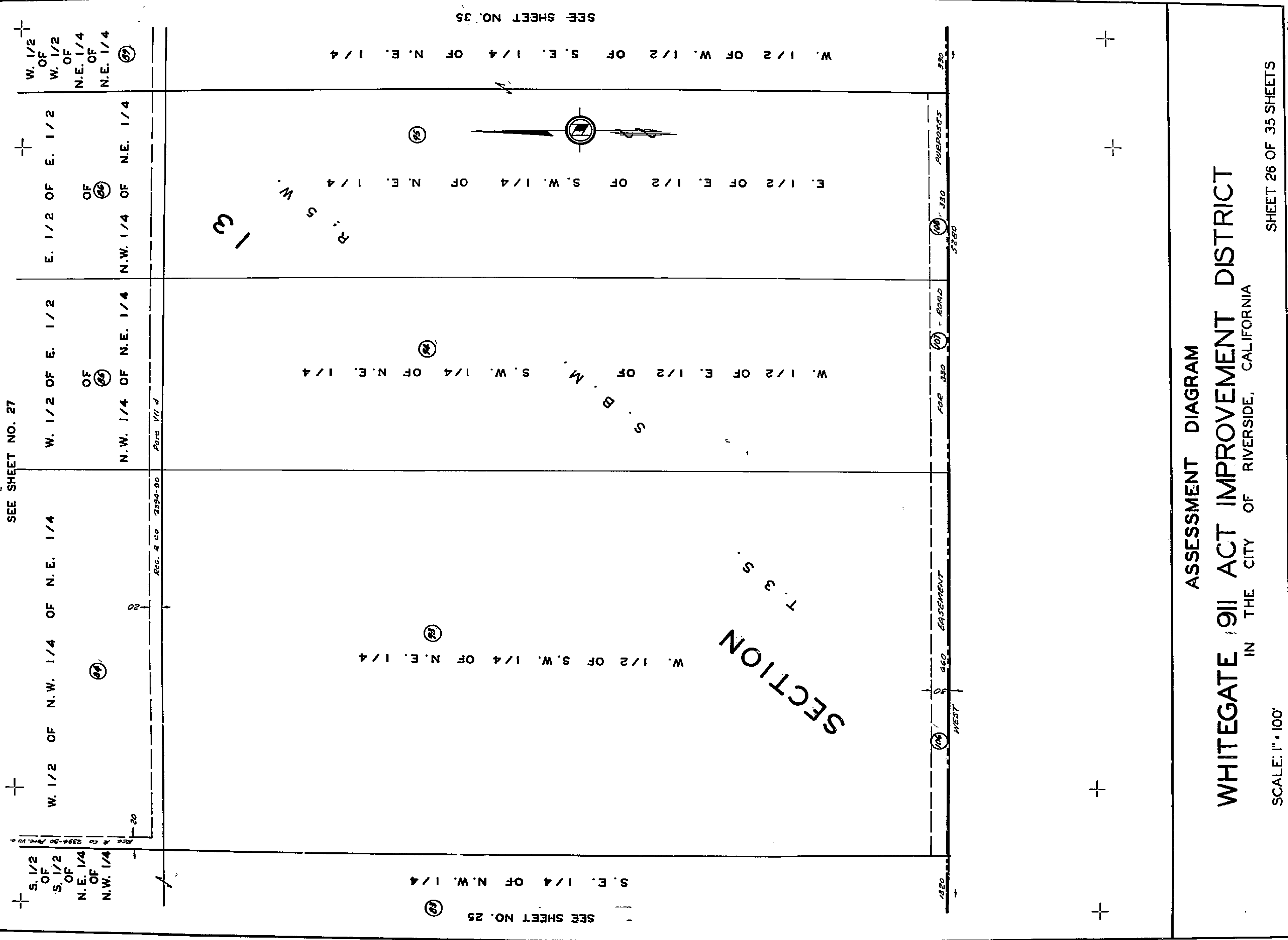

SEE SHEET NO. 27

SEE SHEET NO. 35

S. 1/2 OF N.W. 1/4 OF N.E. 1/4

W. 1/2 OF N.W. 1/4 OF N.E. 1/4

W. 1/2 OF E. 1/2 OF N.E. 1/4

E. 1/2 OF E. 1/2 OF N.E. 1/4

W. 1/2 OF W. 1/2 OF S.E. 1/4 OF N.E. 1/4

S. E. 1/4 OF N.W. 1/4

W. 1/2 OF S.W. 1/4 OF N.E. 1/4

W. 1/2 OF E. 1/2 OF S.W. 1/4 OF N.E. 1/4

E. 1/2 OF E. 1/2 OF S.W. 1/4 OF N.E. 1/4

SEE SHEET NO. 25



SECTION T. 3 S.

ASSESSMENT DIAGRAM
 WHITEGATE 911 ACT IMPROVEMENT DISTRICT
 IN THE CITY OF RIVERSIDE, CALIFORNIA

SCALE: 1" = 100'

SHEET 26 OF 35 SHEETS

1799

SEE SHEET NO. 28

SECTION

SW 1/4 OF SE 1/4

E 1/2 OF SW 1/4

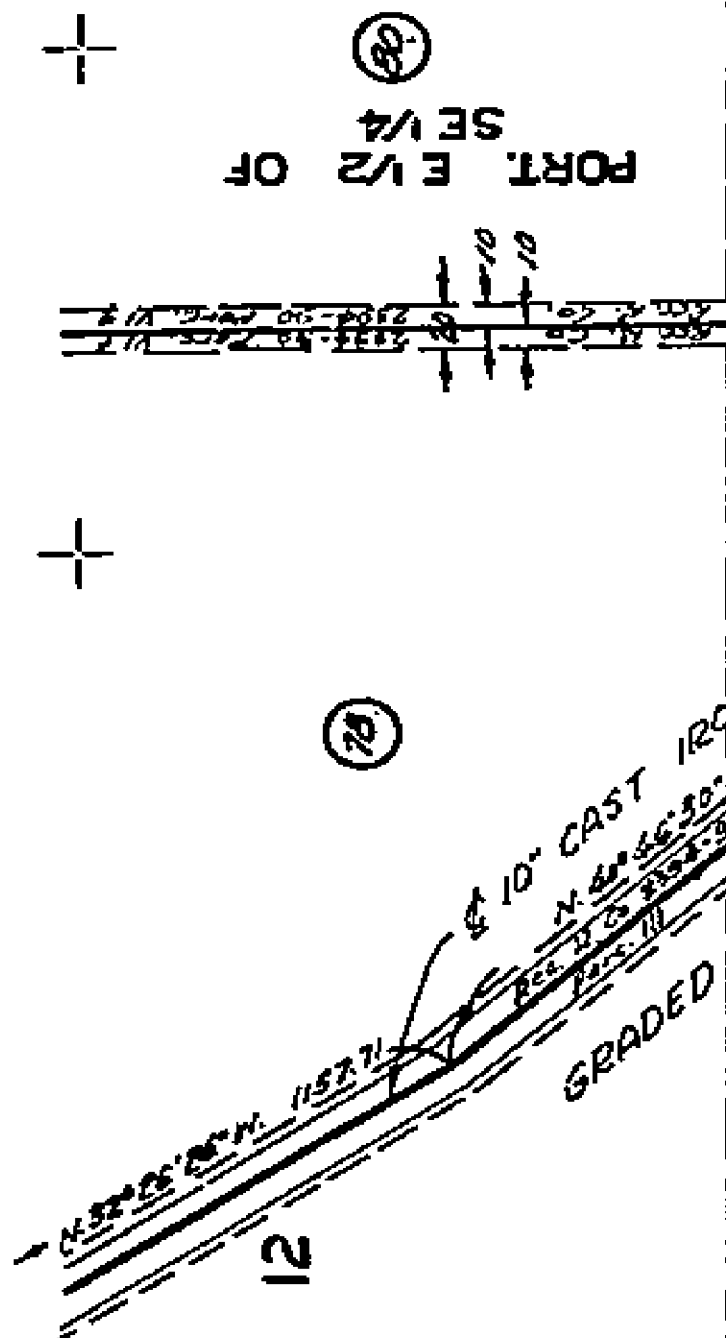

SEE SHEET NO. 34

REC. R. Co. 2394-90

SECTION

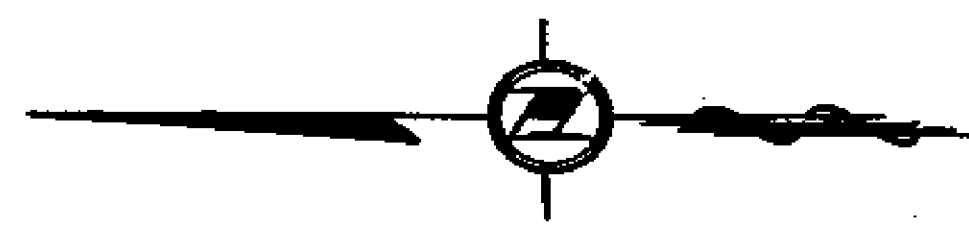

W 1/2 OF NW 1/4 OF NE 1/4

W 1/2 OF E 1/2 OF NW 1/4 OF NE 1/4

E 1/2 OF E 1/2 OF NW 1/4 OF NE 1/4

W 1/2 OF W 1/2 OF NE 1/4 OF NE 1/4

SEE SHEET NO. 24

N 1/2 OF NE 1/4 OF NW 1/4 & N 1/2 OF S 1/2 OF NE 1/4 OF NW 1/4

S 1/2 OF S 1/2

SE 1/4 OF NW 1/4

W 1/2 OF SW 1/4 OF NE 1/4

W 1/2 OF E 1/2 SW 1/4 OF NE 1/4

E 1/2 OF E 1/2 SW 1/4 OF NE 1/4

W 1/2 OF W 1/2 OF SE 1/4 OF NE 1/4

SEE SHEET NO. 26

SECTION

ASSESSMENT DIAGRAM
WHITEGATE 1911 ACT IMPROVEMENT DISTRICT
 IN THE CITY OF RIVERSIDE, CALIFORNIA

SCALE: 1" = 100'

SHEET 27 OF 35 SHEETS

1799

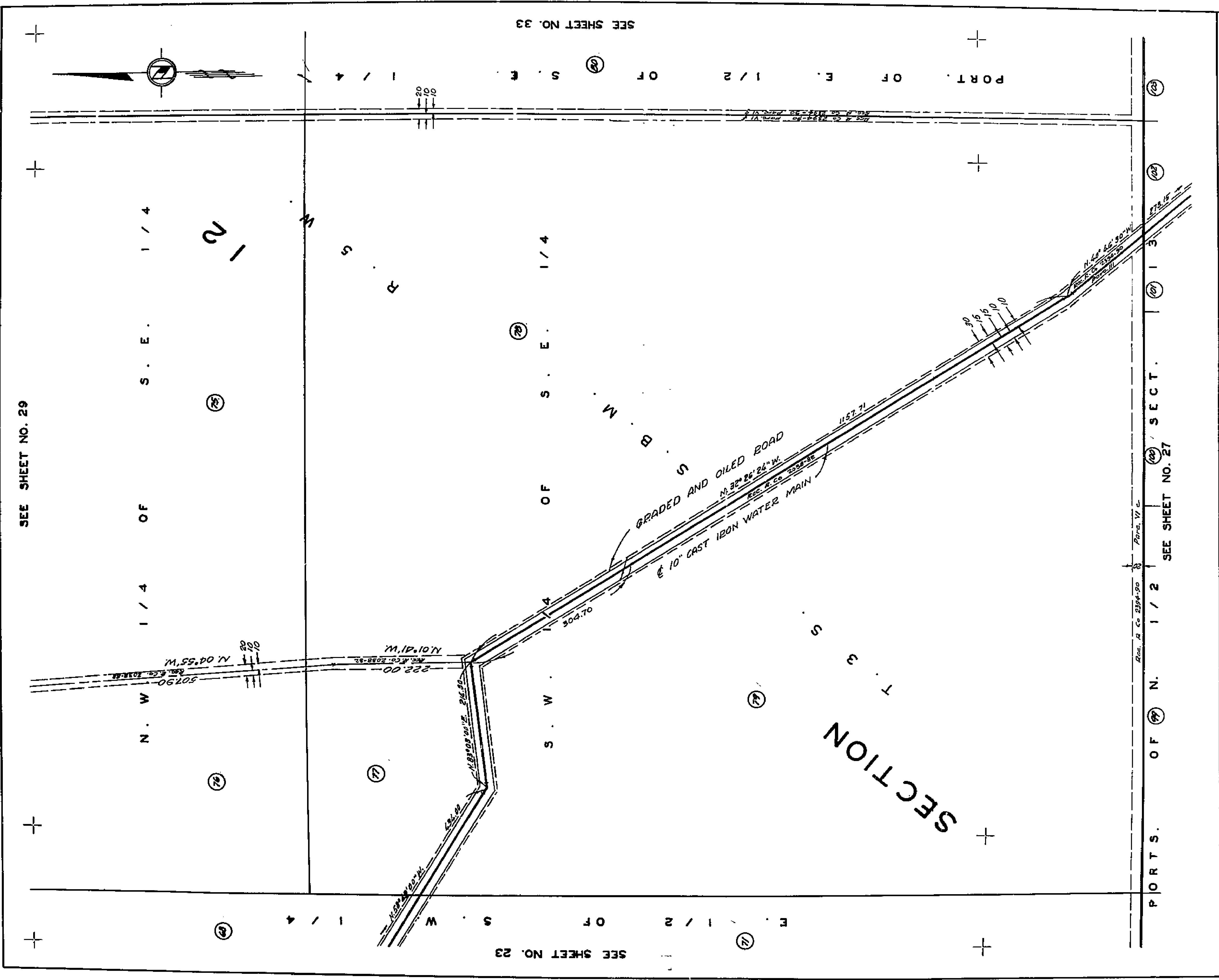

ASSESSMENT DIAGRAM
WHITEGATE 1911 ACT IMPROVEMENT DISTRICT
 IN THE CITY OF RIVERSIDE, CALIFORNIA

SCALE: 1" = 100'

SHEET 28 OF 35 SHEETS

1799

SEE SHEET NO. 30

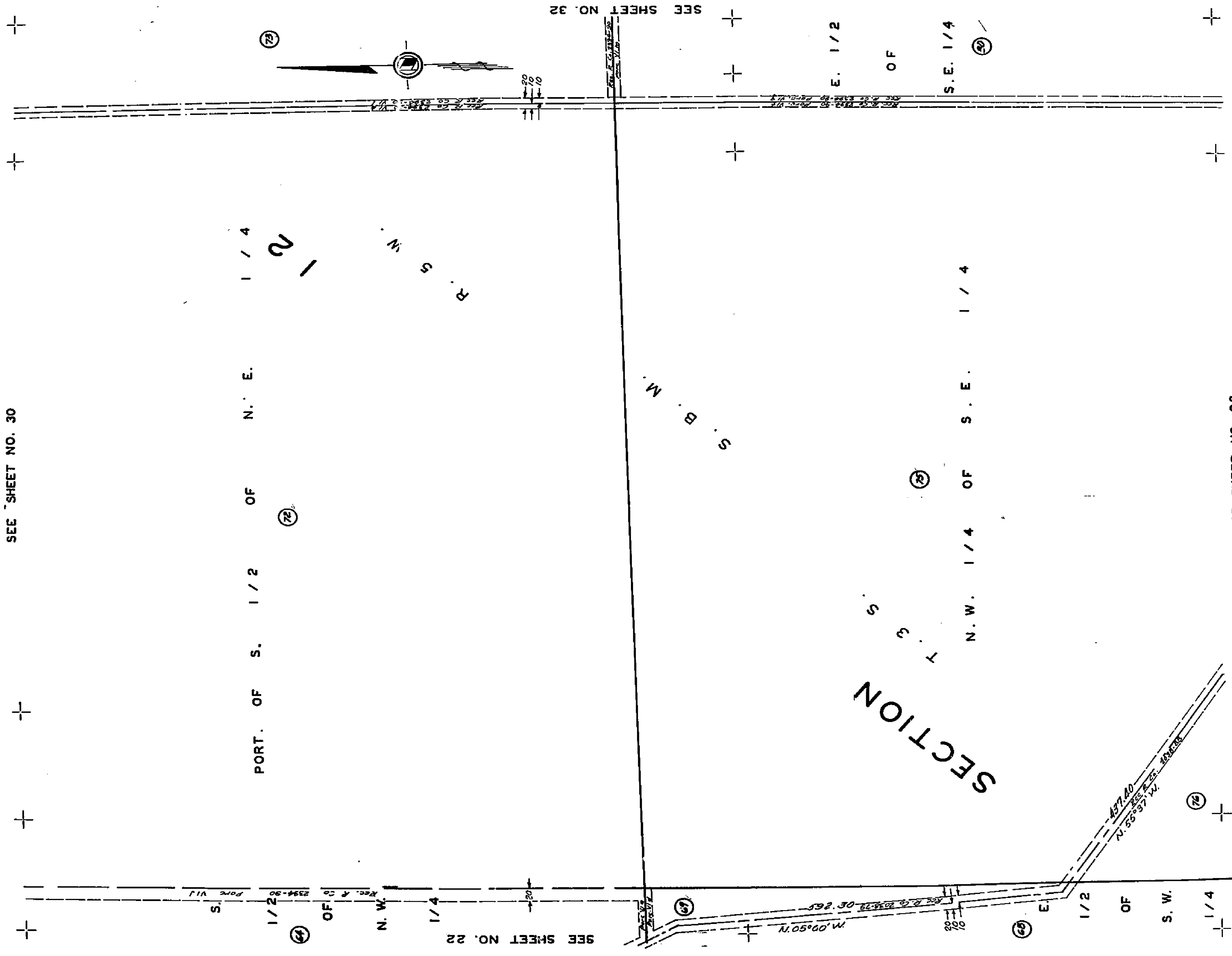

PORT. OF S. 1/2 OF N. E. 1/4

SECTION

T. 3 S. N. W. 1/4 OF S. E. 1/4

E. 1/2 OF S. E. 1/4

SEE SHEET NO. 22

SEE SHEET NO. 28

SEE SHEET NO. 32

1799

ASSESSMENT DIAGRAM
WHITEGATE 1911 ACT IMPROVEMENT DISTRICT
 IN THE CITY OF RIVERSIDE, CALIFORNIA

SCALE: 1" = 100'

SHEET 29 OF 35 SHEETS

1799

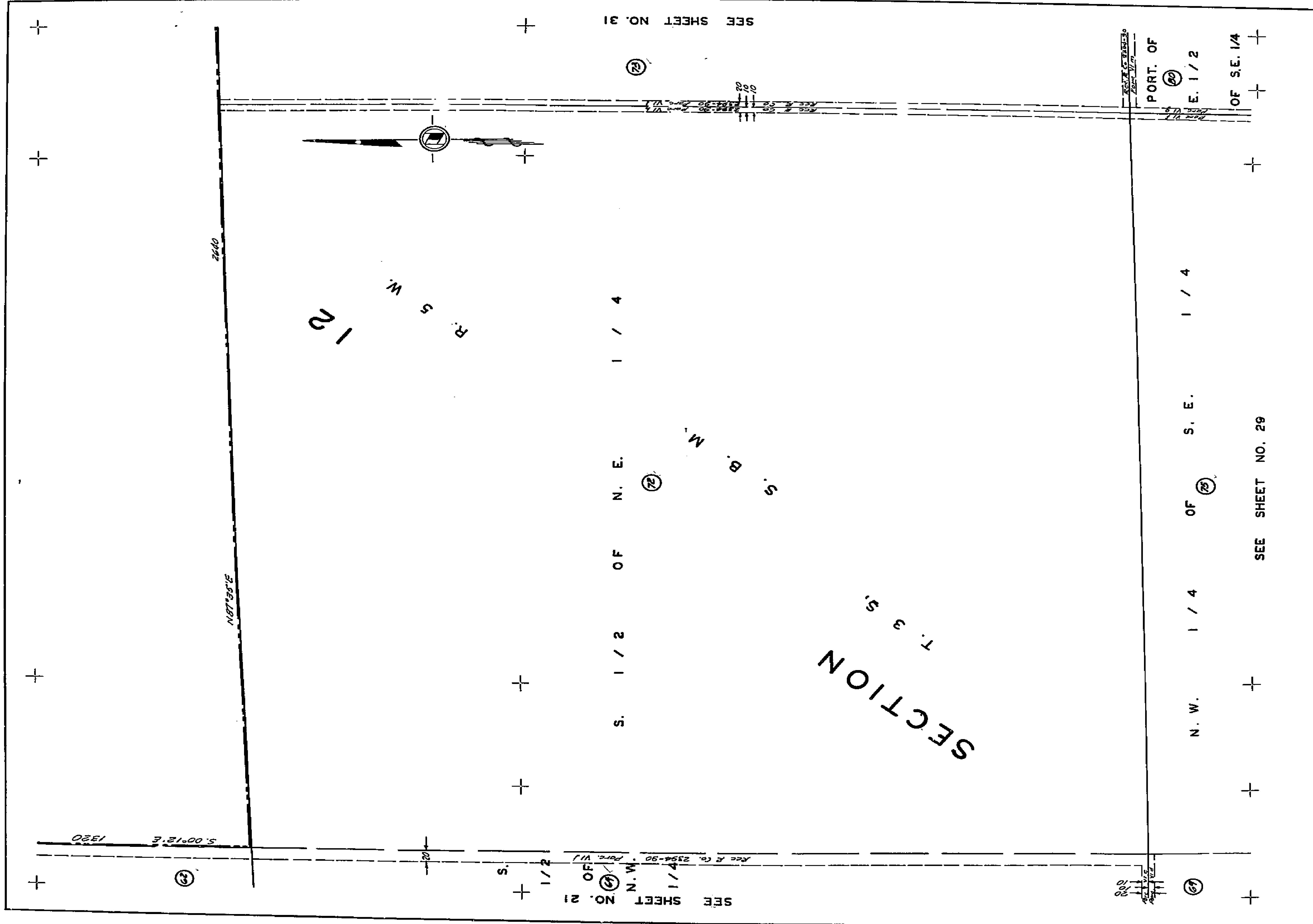

ASSESSMENT DIAGRAM

WHITEGATE 1911 ACT IMPROVEMENT DISTRICT

IN THE CITY OF RIVERSIDE, CALIFORNIA

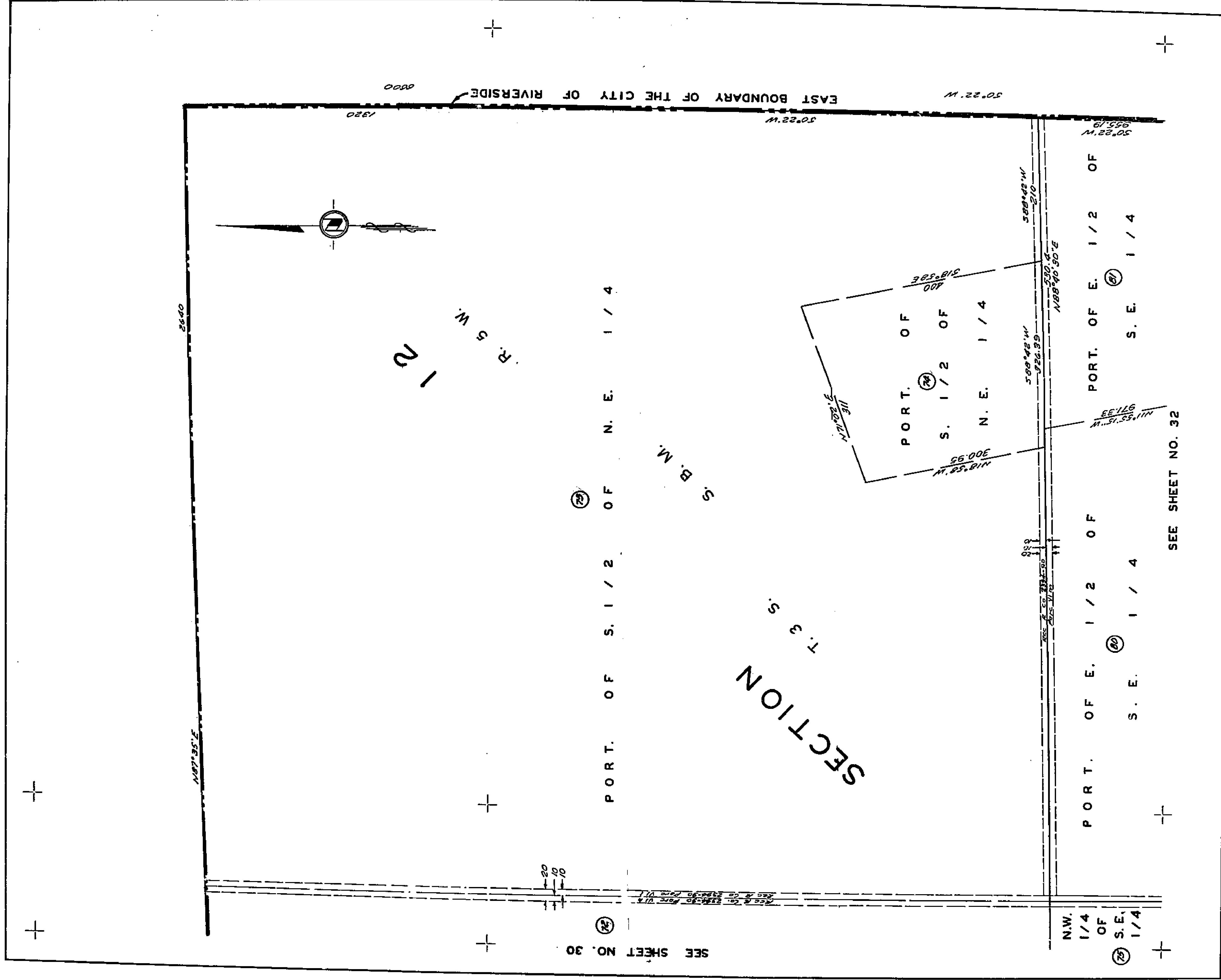

SEE SHEET NO. 30

SEE SHEET NO. 32

ASSESSMENT DIAGRAM
 WHITEGATE 1911 ACT IMPROVEMENT DISTRICT
 IN THE CITY OF RIVERSIDE, CALIFORNIA

SCALE: 1" = 100'

SHEET 31 OF 35 SHEETS

1999

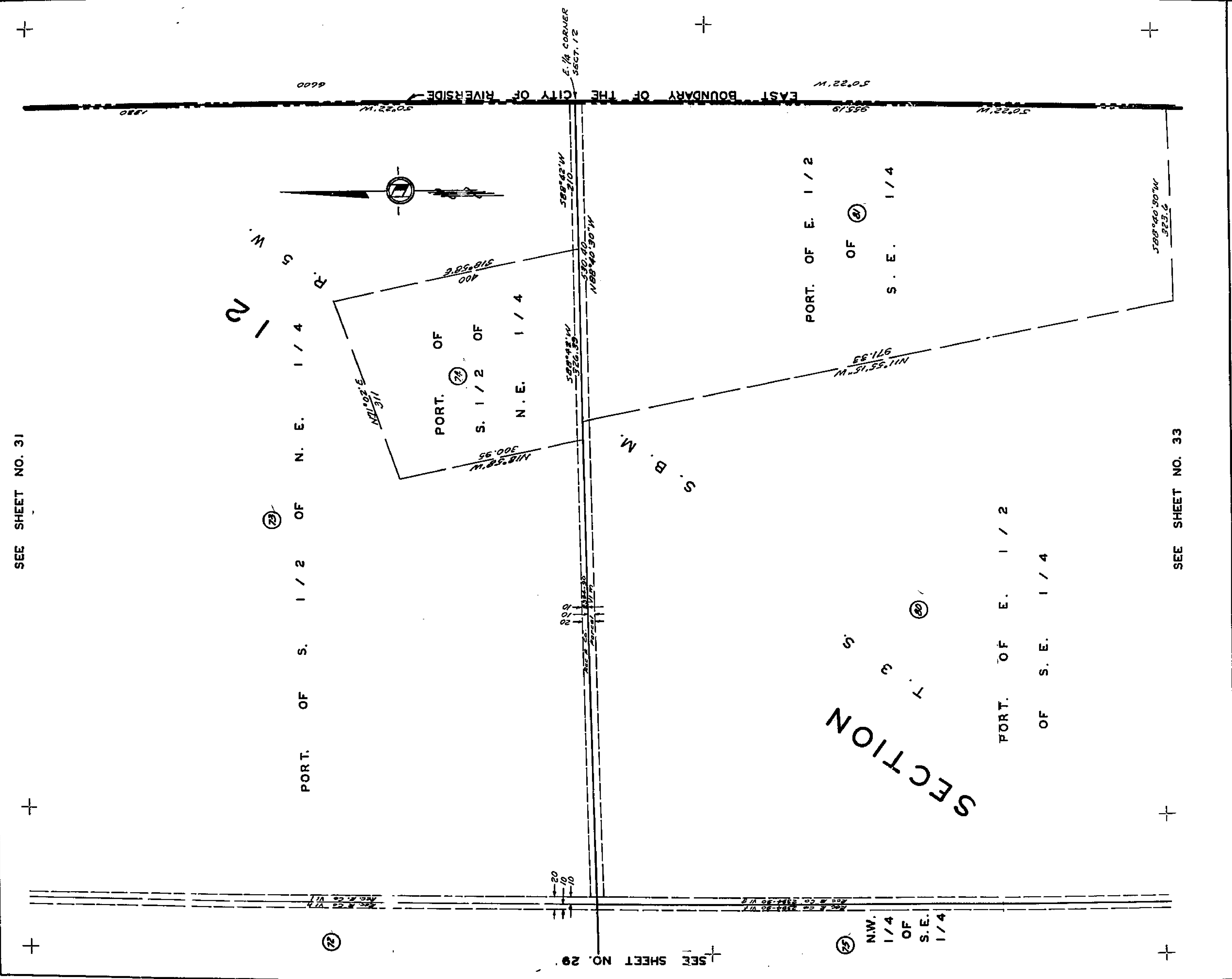

SEE SHEET NO. 31

SEE SHEET NO. 33

SEE SHEET NO. 29

ASSESSMENT DIAGRAM
WHITEGATE 1911 ACT IMPROVEMENT DISTRICT
IN THE CITY OF RIVERSIDE, CALIFORNIA
SCALE: 1" = 100'
SHEET 32 OF 35 SHEETS

1799

SEE SHEET NO. 32

(91) 58870.80'W
323.60

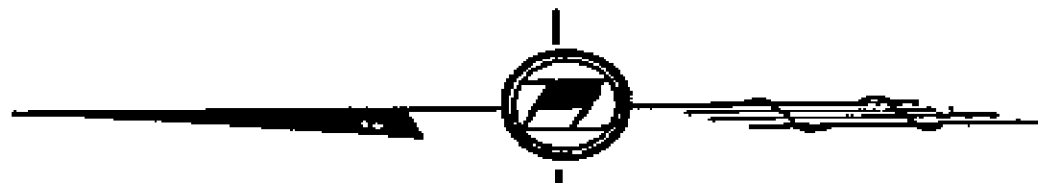

120
R. S. W.

SEE SHEET NO. 28

N. W. 1/4 OF (29) S. E. 1/4

20
10
10

S. W.

1/4

OF

S. E.

1/4

PORT. E. 1/2 OF S. E. 1/4

(20)

S. B. M.

SECTION
T. 3 S.

50'22"W CITY BOUNDARY OF THE CITY OF RIVERSIDE

50'22"W

R. 5 W.
R. 4 W.

127
1318

SEE SHEET NO. 34

(25)

Road Purposes

Easement for

ASSESSMENT DIAGRAM WHITEGATE 1911 ACT IMPROVEMENT DISTRICT IN THE CITY OF RIVERSIDE, CALIFORNIA

SCALE: 1" = 100'

SHEET 33 OF 35 SHEETS

1799

SEE SHEET 33

PORT. OF E. 1/2 OF S. E. 1/4

SECTION T. 3 S.

R. 5 W.

S. B. M.

127
1318

ROAD PURPOSES

REG. R. C. 2594-90

EMBASEMENT

ROAD

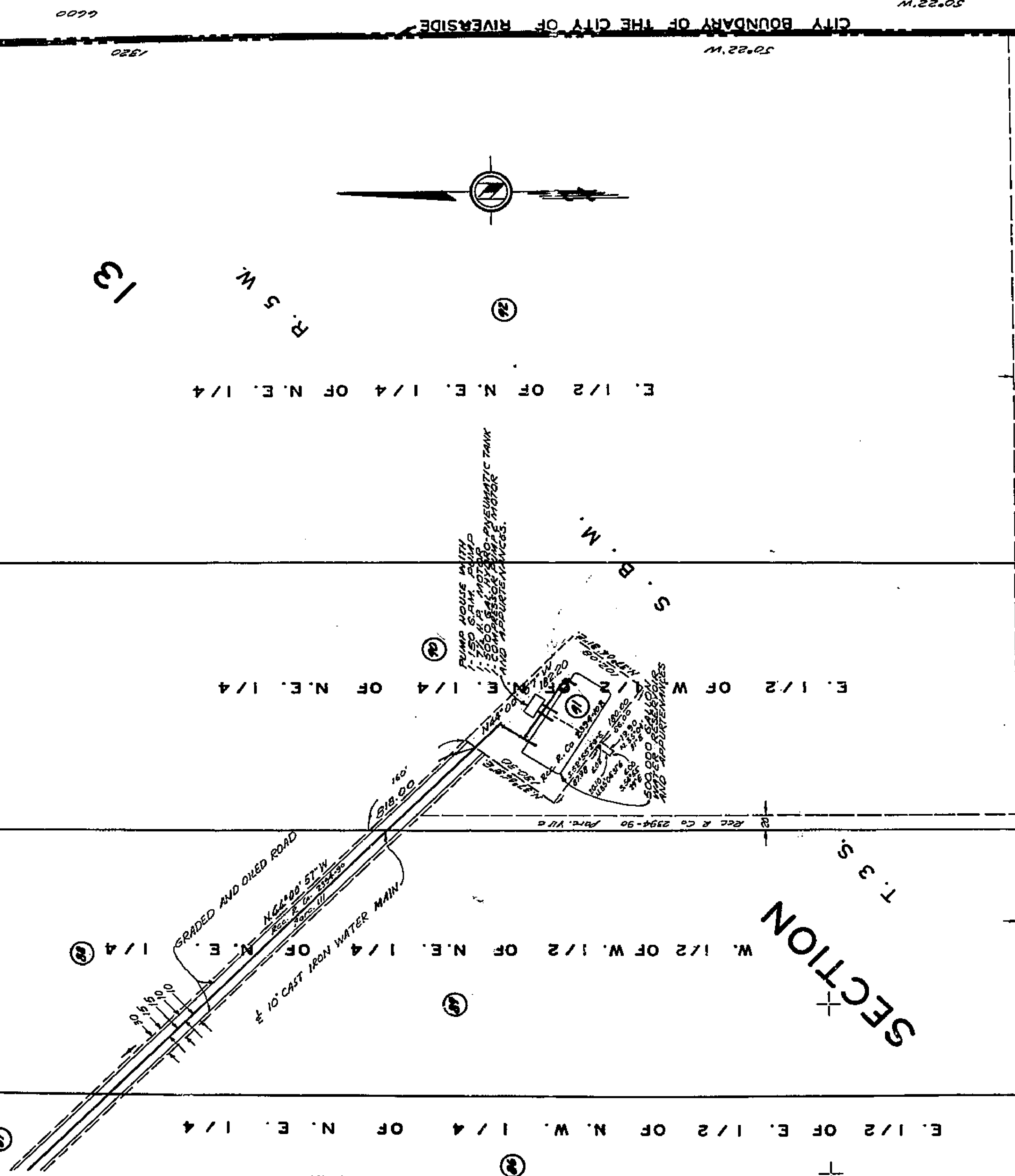

SEE SHEET NO. 27

E. 1/2 OF E. 1/2 OF N. W. 1/4 OF N. E. 1/4

W. 1/2 OF W. 1/2 OF N. E. 1/4 OF N. E. 1/4

E. 1/2 OF W. 1/2 OF N. E. 1/4

E. 1/2 OF N. E. 1/4 OF N. E. 1/4

E. 1/2 OF E. 1/2 OF S. W. 1/4 OF N. E. 1/4

W. 1/2 OF W. 1/2 OF S. E. 1/4 OF N. E. 1/4

E. 1/2 OF W. 1/2 OF S. E. 1/4 OF N. E. 1/4

E. 1/2 OF W. 1/2 OF N. E. 1/4

W. 1/2 OF W. 1/2 OF N. E. 1/4

E. 1/2 OF E. 1/2

E. 1/2 OF E. 1/4

SEE SHEET NO. 35

ASSESSMENT DIAGRAM

WHITEGATE 1911 ACT IMPROVEMENT DISTRICT

IN THE CITY OF RIVERSIDE, CALIFORNIA

SCALE: 1" = 100'

SHEET 34 OF 35 SHEETS

1799

4

SEE SHEET NO. 34

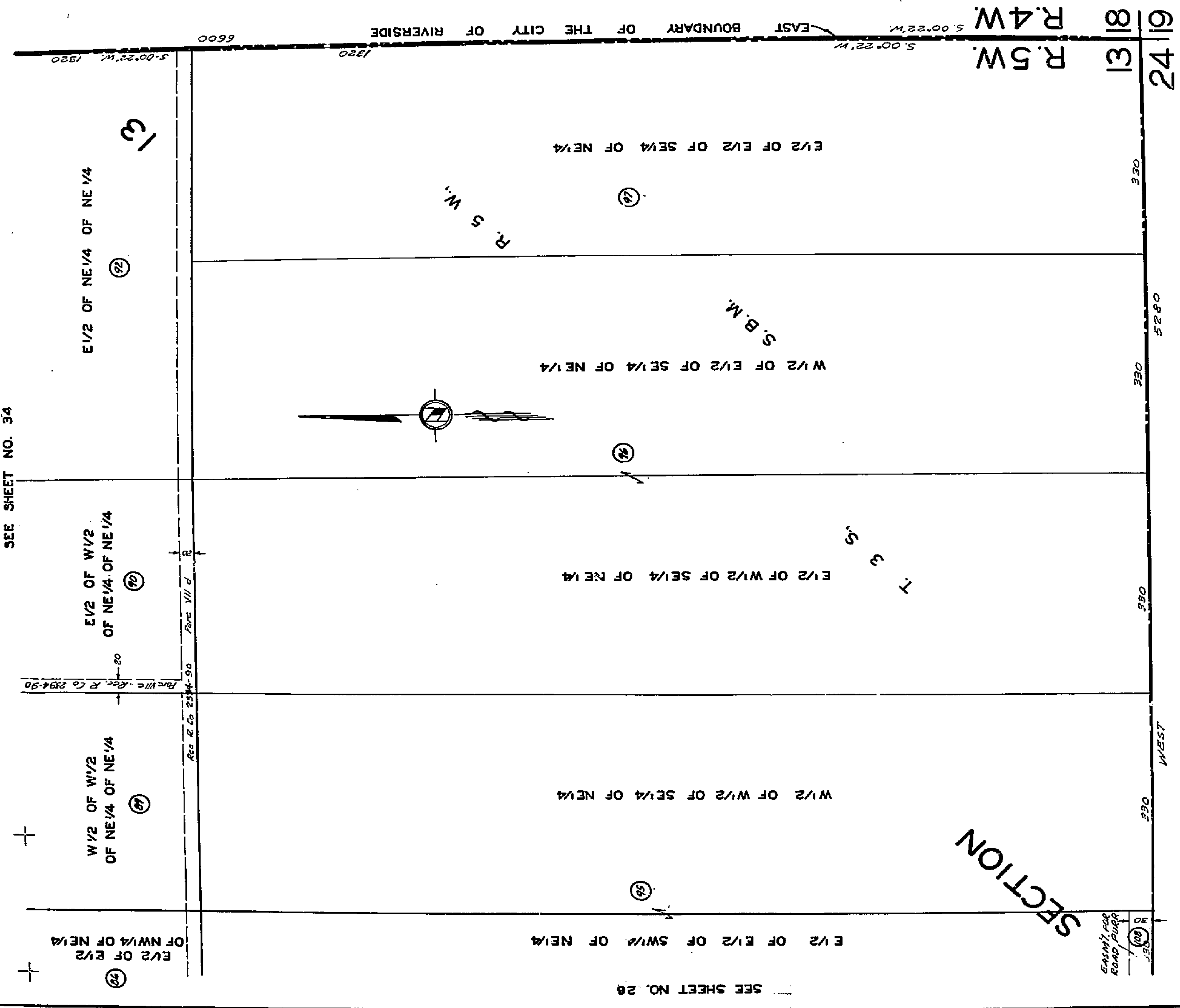

SEE SHEET NO. 28

SECTION

EXISTING ROAD PAVED

1799

ASSESSMENT DIAGRAM
WHITEGATE 1911 ACT IMPROVEMENT DISTRICT
 IN THE CITY OF RIVERSIDE, CALIFORNIA

SCALE: 1" = 100'

SHEET 35 OF 35 SHEETS

CITY OF RIVERSIDE
DEPARTMENT OF PUBLIC UTILITIES

WHITEGATE

1011 ACT. IMPROVEMENT DISTRICT

PREPARED IN THE OFFICES OF
FINLEY-CARPENTER INC.
9170 1/4 E. LAS TUNAS DRIVE
CUMBERLAND 35702

- BY _____
- BY _____
- BY _____
- BY Don Campbell EE 5375 July 14, 1958
- BY Clyde C. Carpenter CE 6964 JUNE 30, 53
- BY Leon W. Moore 3157 May 15, 58

1799

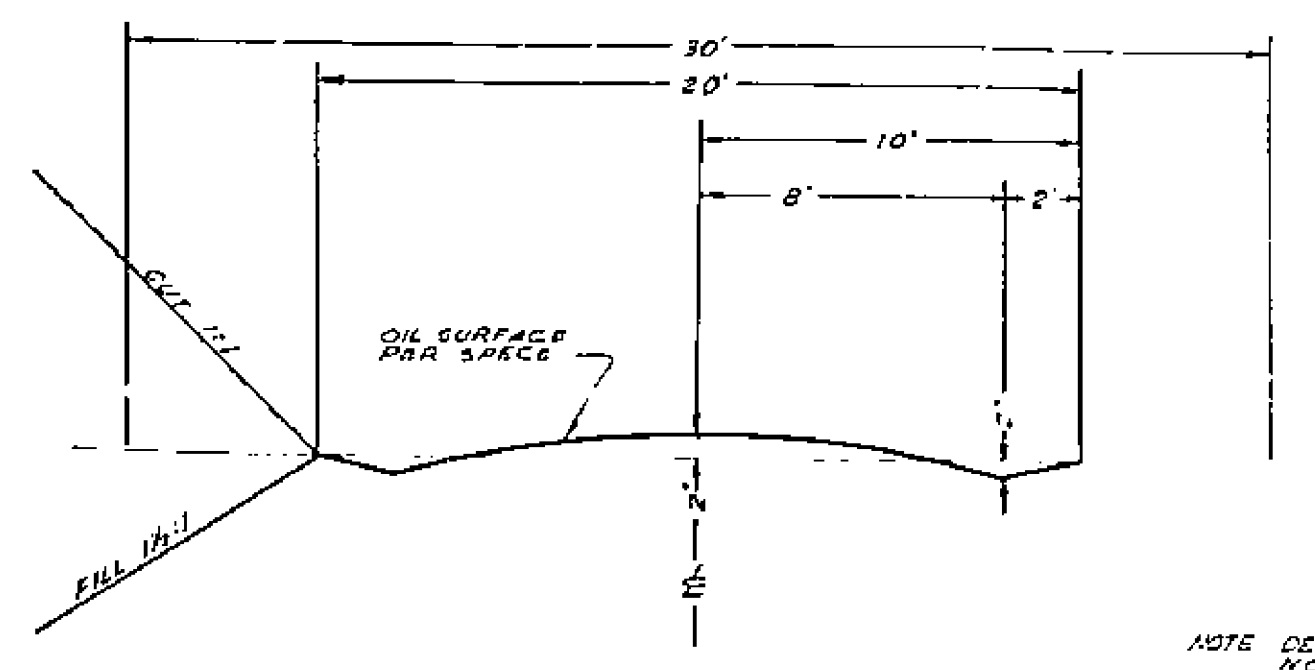
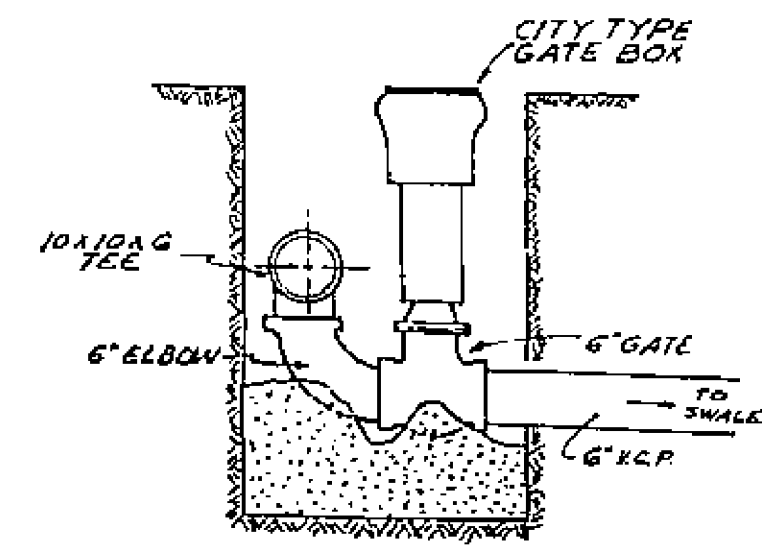
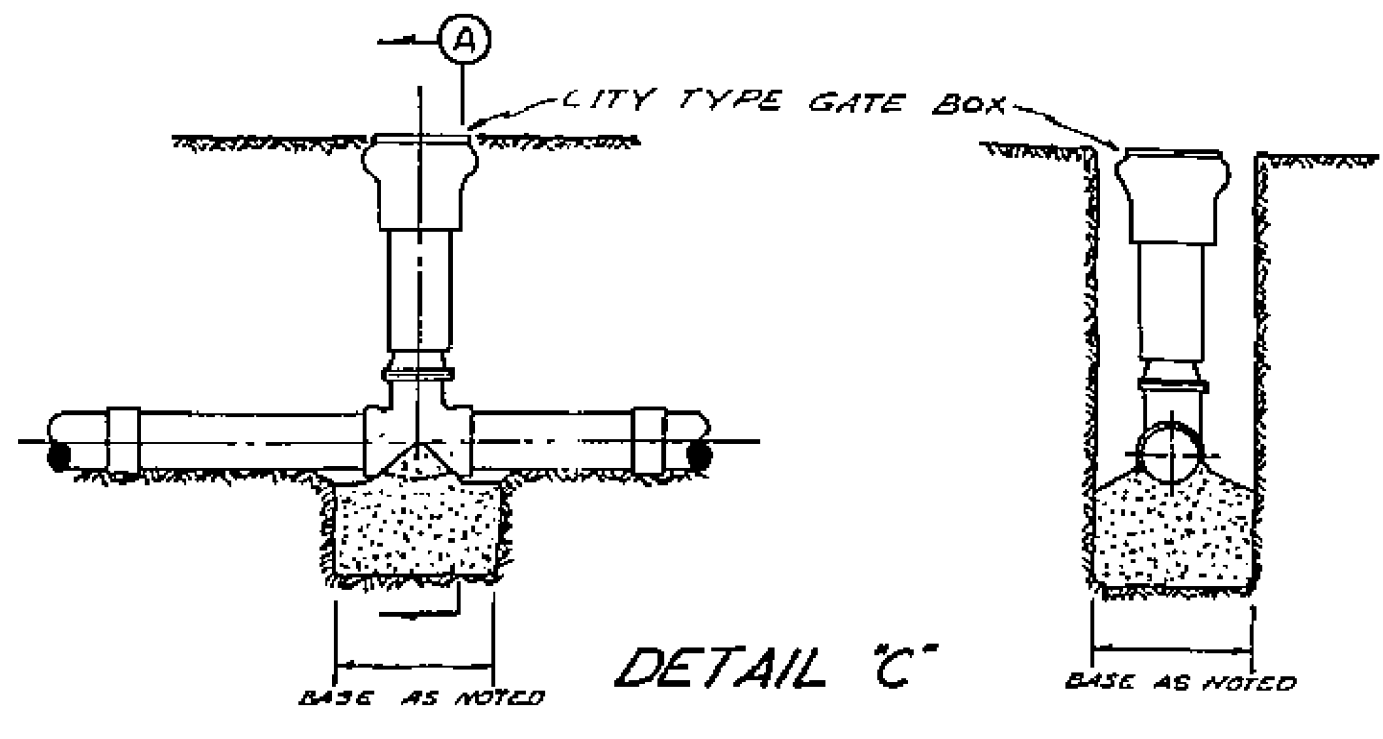
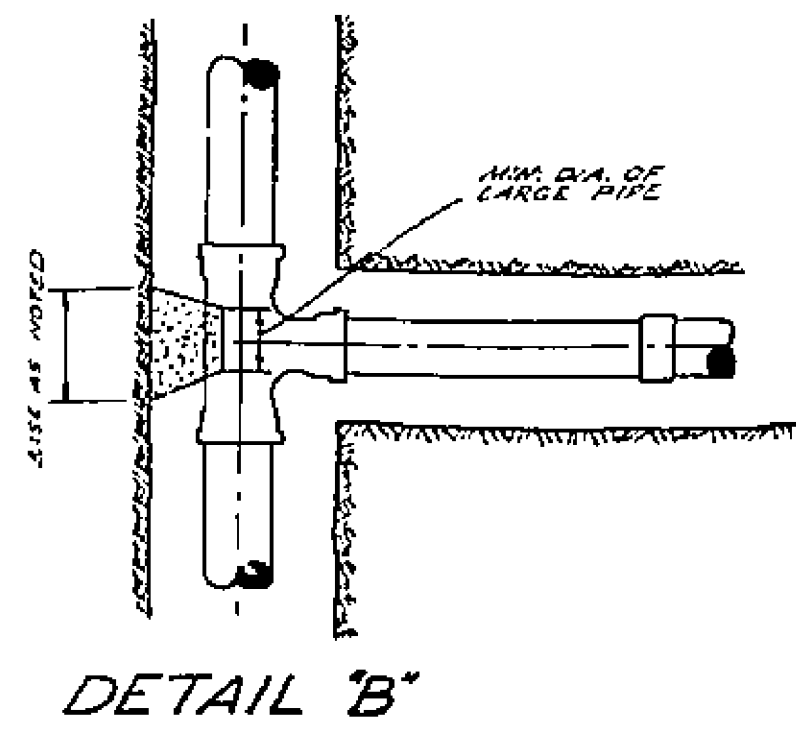

NOTE DEPRESS CROWN 1/4\"/>

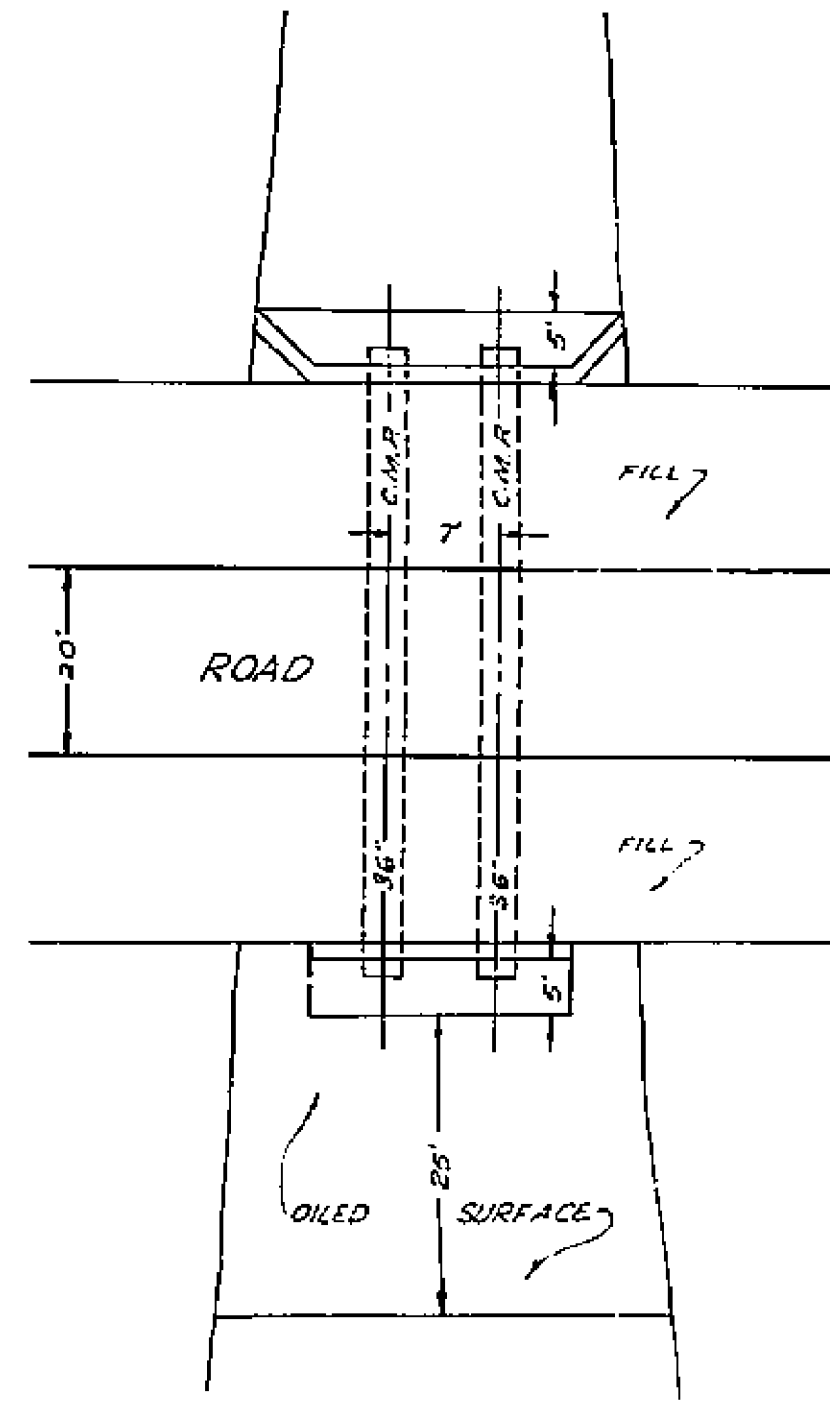
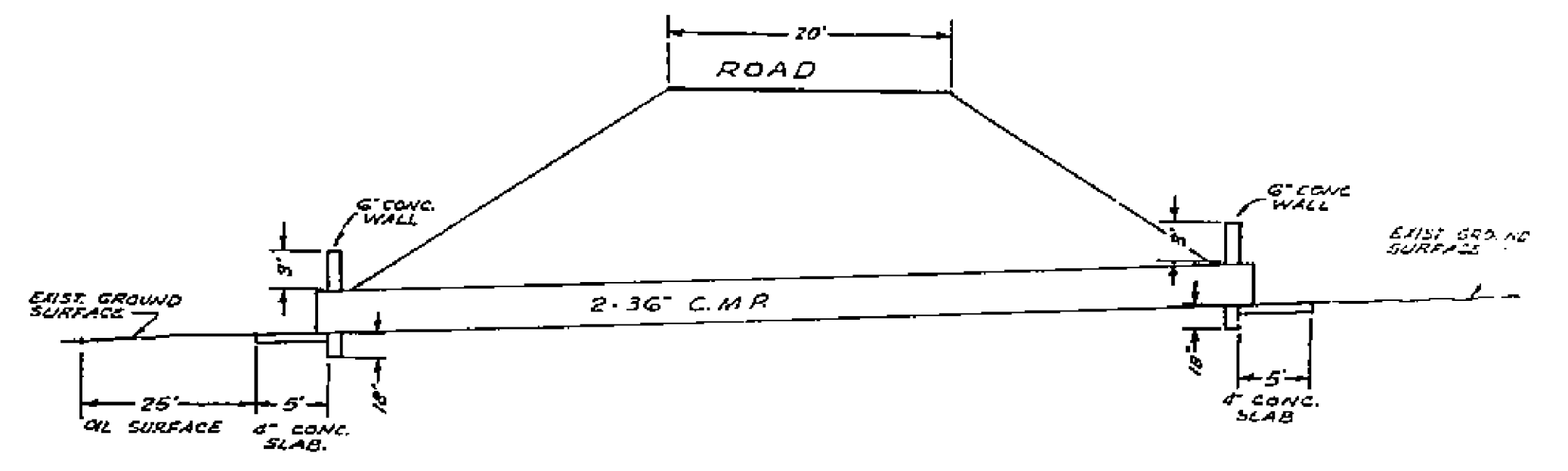
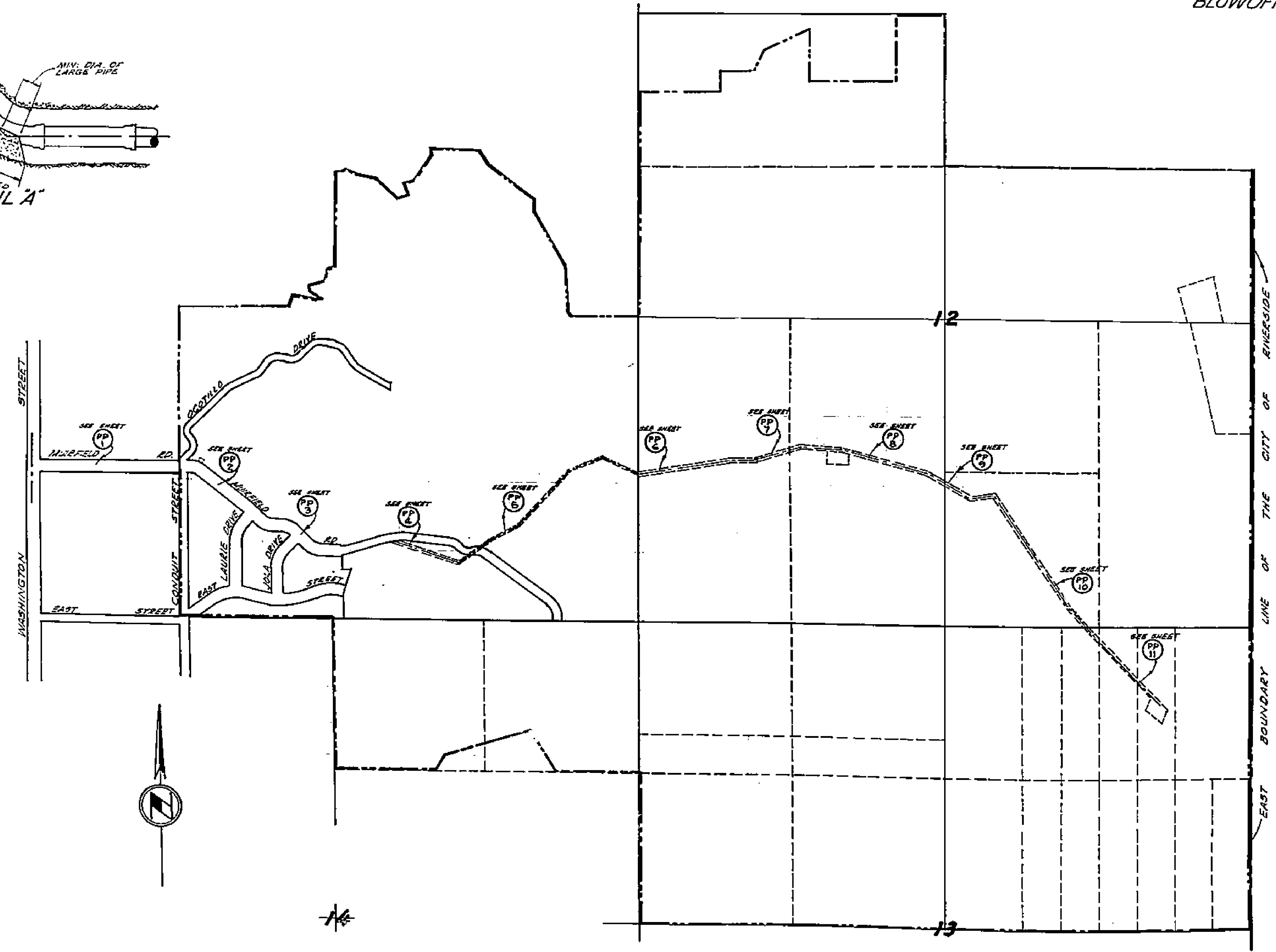
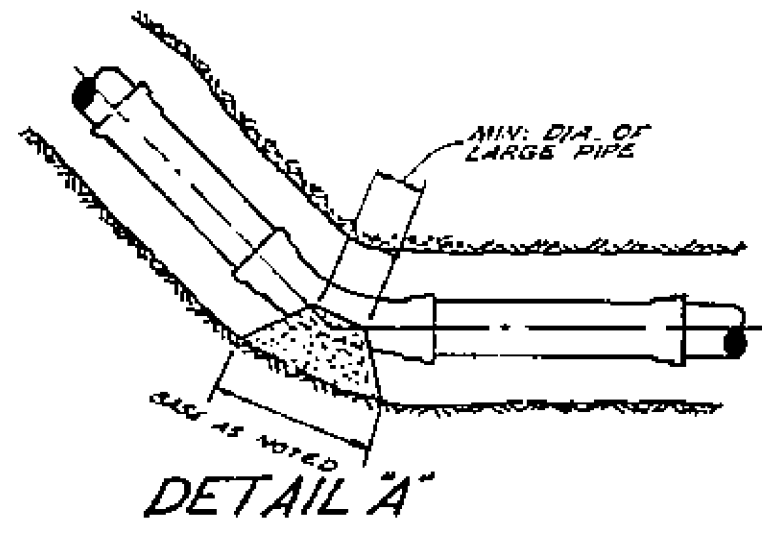

DETAILS OF DRAIN PIPES
CROSSING EASEMENT
AT STATION 40+00

SCALE OF DETAILS - NONE
OF PLOT PLAN - 1"=60'

1799

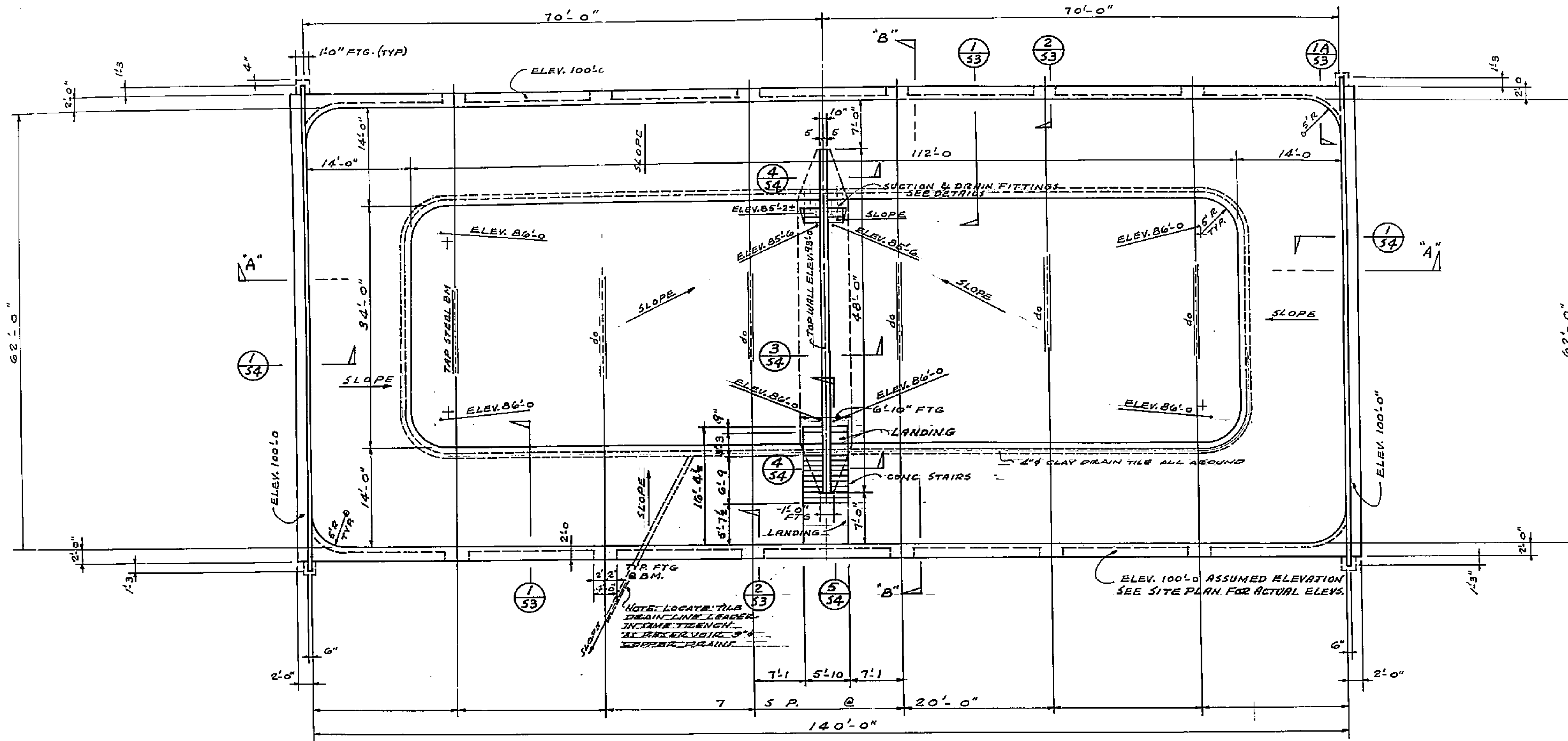

PLAN
SCALE 1/8" = 1'-0"

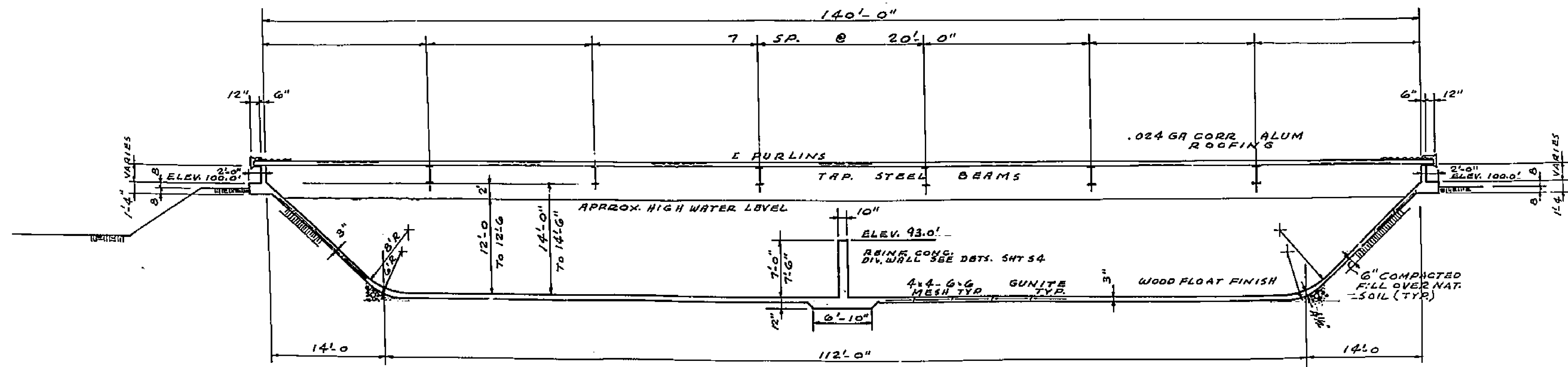

SECTION A-A
1/8" = 1'-0"

1799

RESERVOIR STRUCTURAL DETAILS			
SCALE: AS NOTED	DATE: 7-1-58	APPROVED: SAC	DATE: 7-1-58
DESIGNED: C.C.E.A.	CHECKED: SAC	APPROVED: SAC	DATE: 7-1-58
CITY OF RIVINGTON		DEPARTMENT OF PUBLIC WORKS	
1799		30	

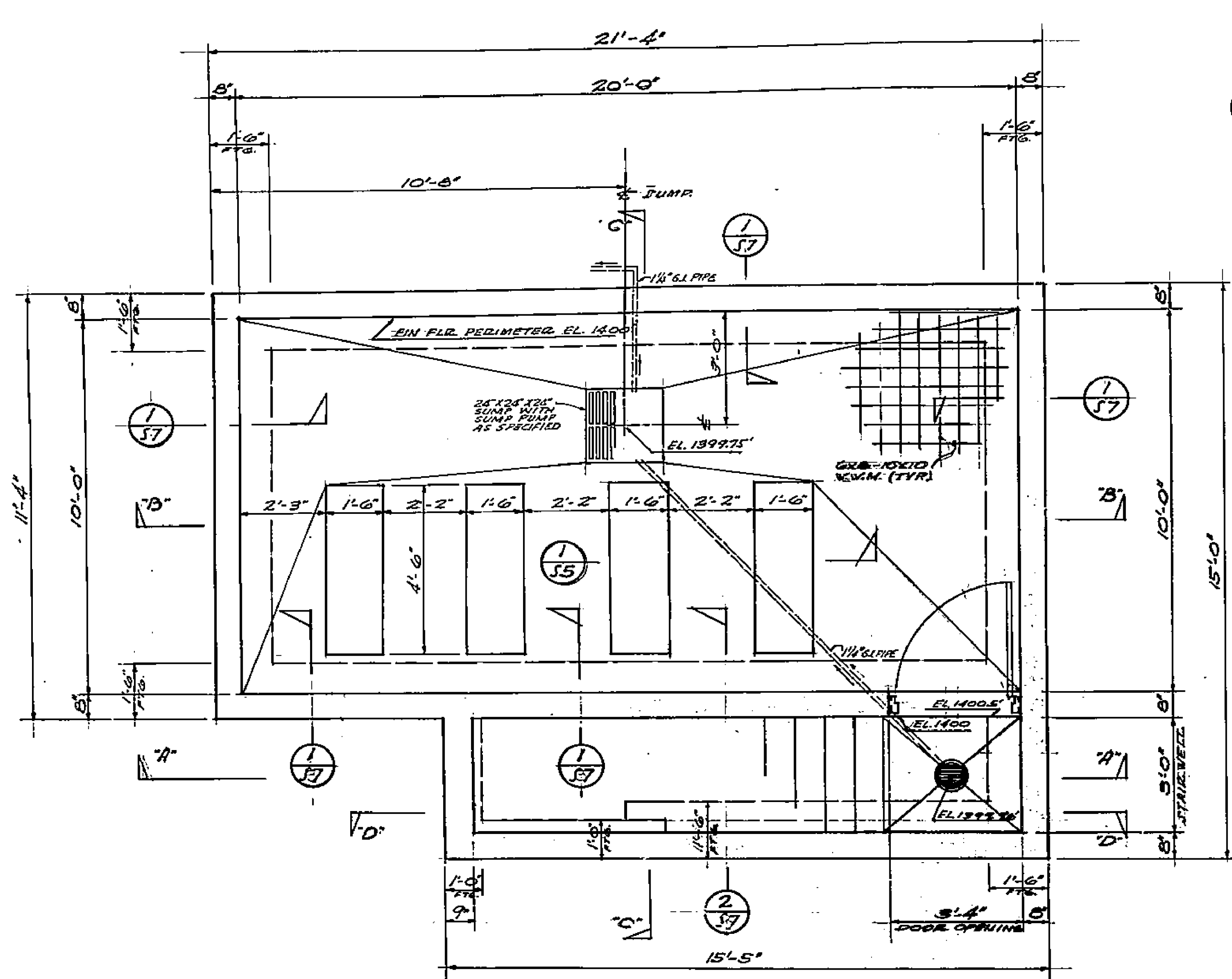

FLOOR & FOUNDATION PLAN - 1/2" = 1'-0"

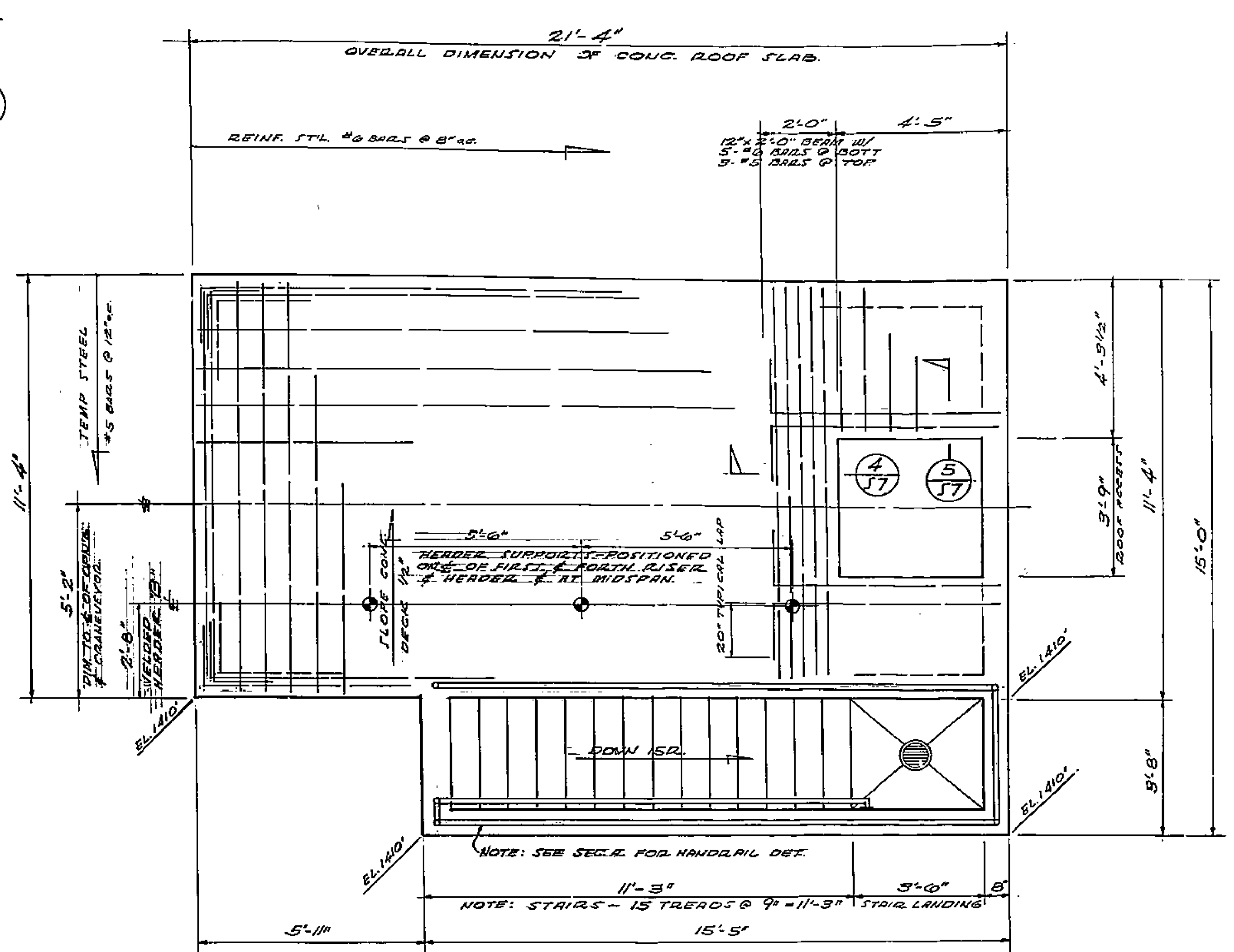

ROOF PLAN - 1/2" = 1'-0"

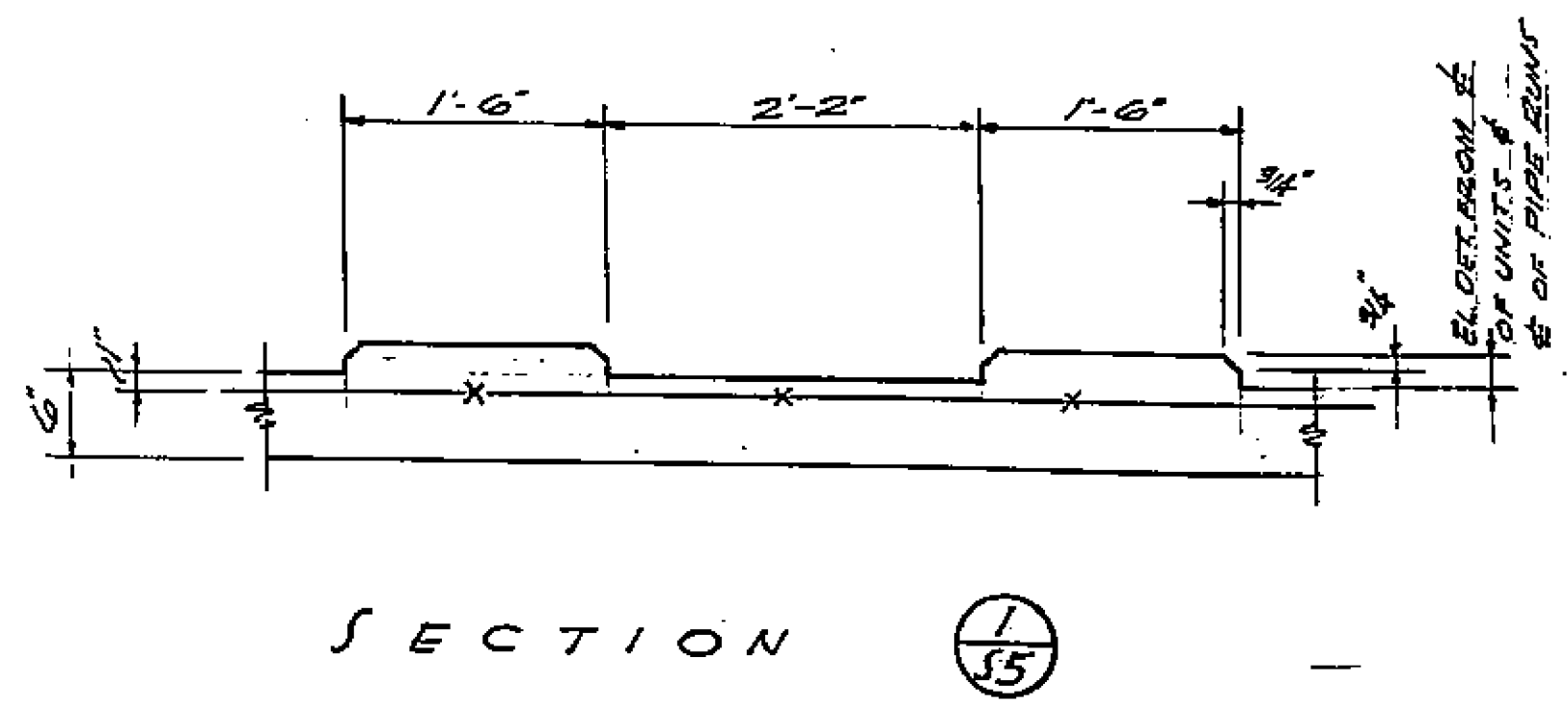

SECTION 1/5

- GENERAL NOTES:
1. ALL INTERIOR FORMS TO BE PLYWOOD.
 2. ROOF FINISH & FLOOR FINISH - STEEL TROWEL.
 3. STAIR FINISH - FINE BROOM FINISH.
 4. ALL CONCRETE 2500#/SQ. IN.

1799

PUMP STATION No. II STRUCTURAL			
WHITEGATE 1911 ACT IMPROVEMENT DISTRICT			
SCALE AS NOTED	DRAWN C.C.E.A.	CITY OF RIVER	
DATE 7-1-38	CHECKED E.L.V.	DEPT. OF PUBLIC WORKS	
APPROVED	APPROVED	ENGR.	
APPROVED	APPROVED	DEPT. ASHP 5-5 30	

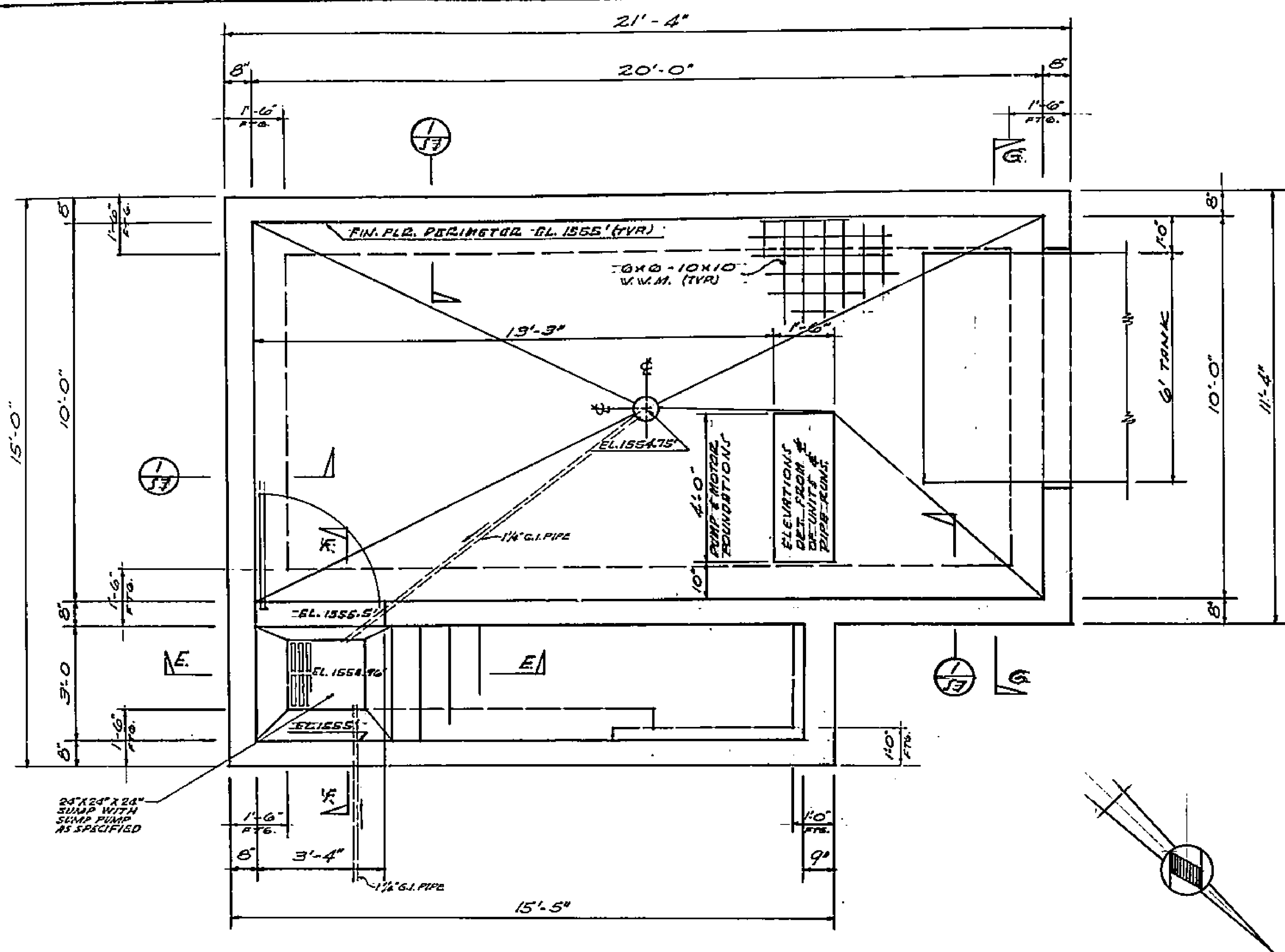

FLOOR & FOUNDATION PLAN - 1/2" = 1'-0"

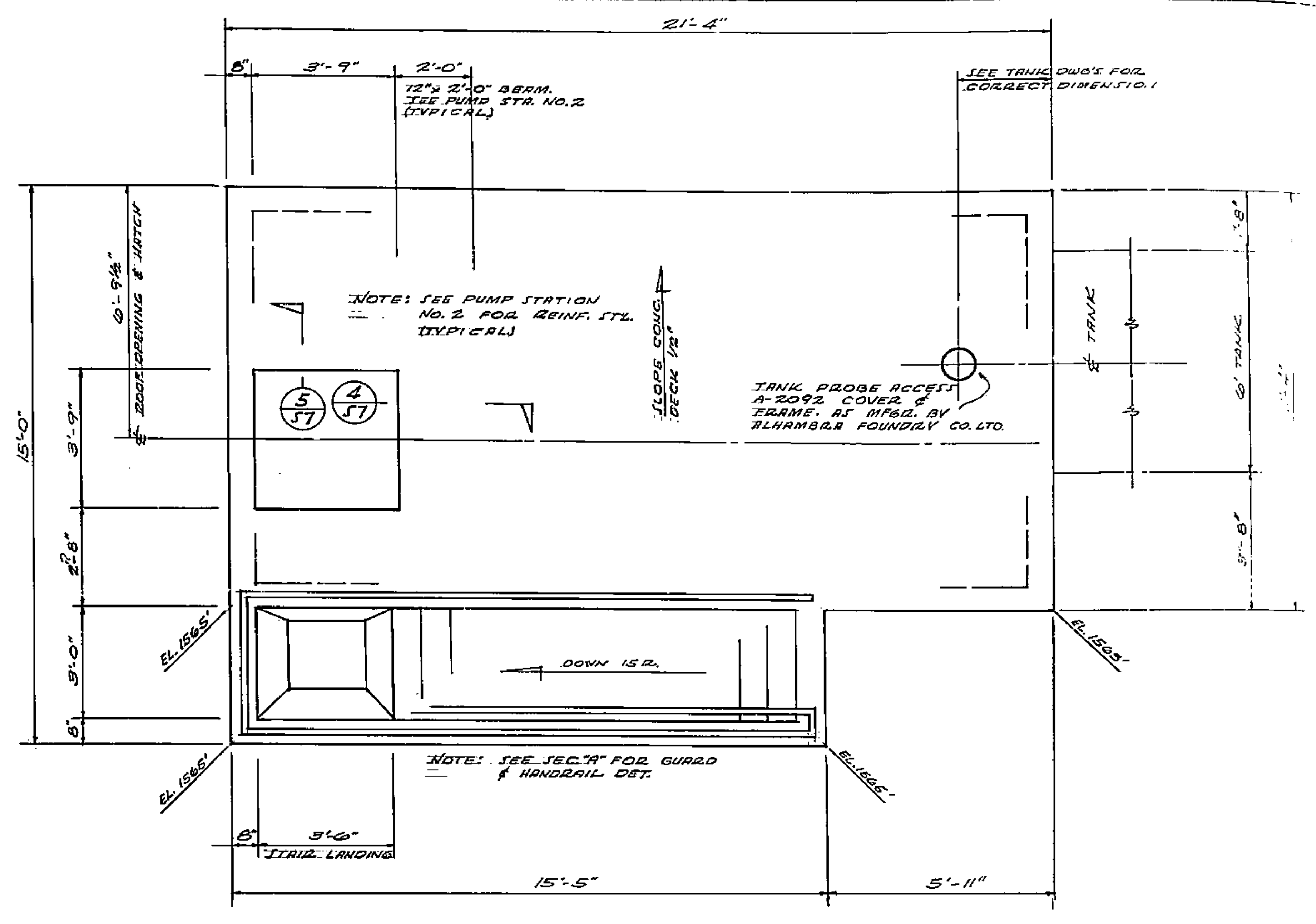

ROOF PLAN - 1/2" = 1'-0"

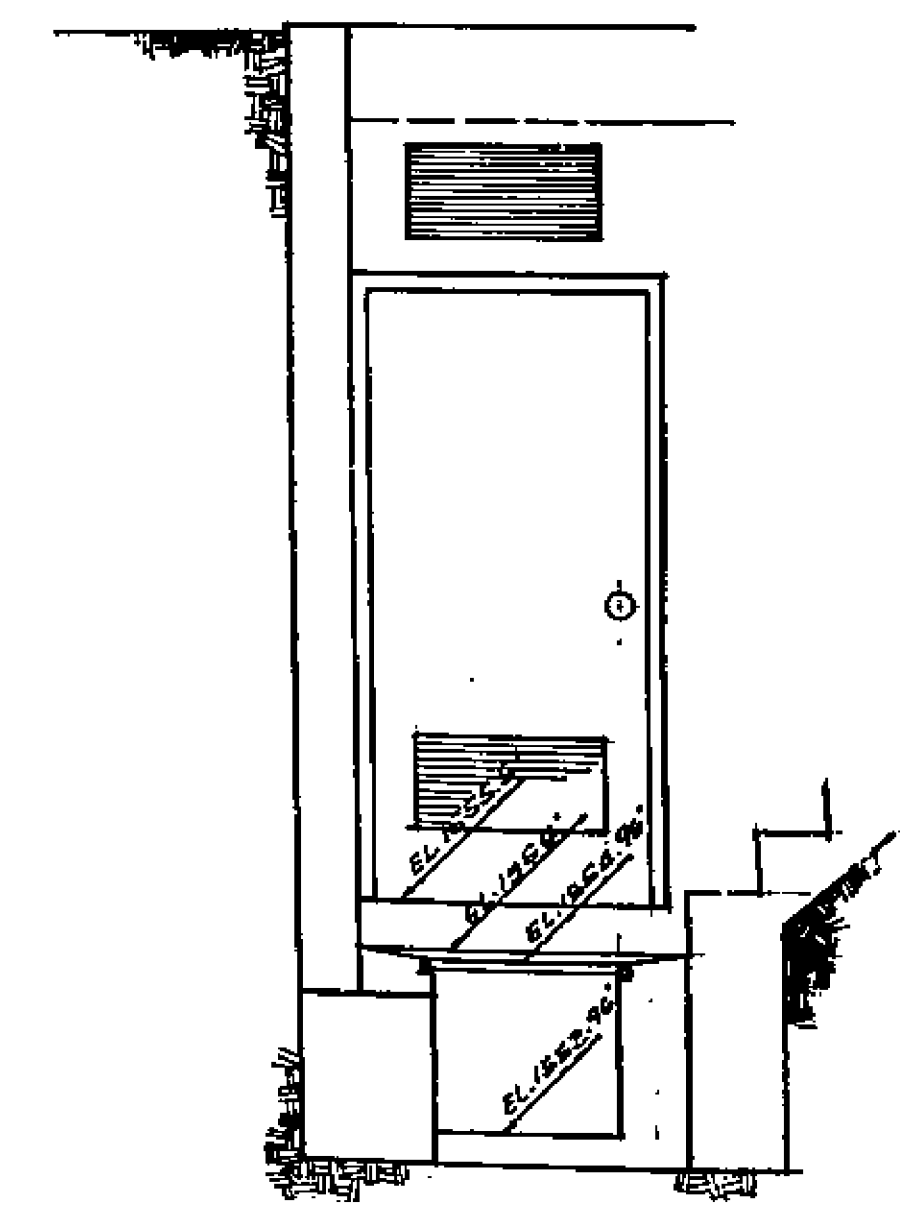

SECTION EE

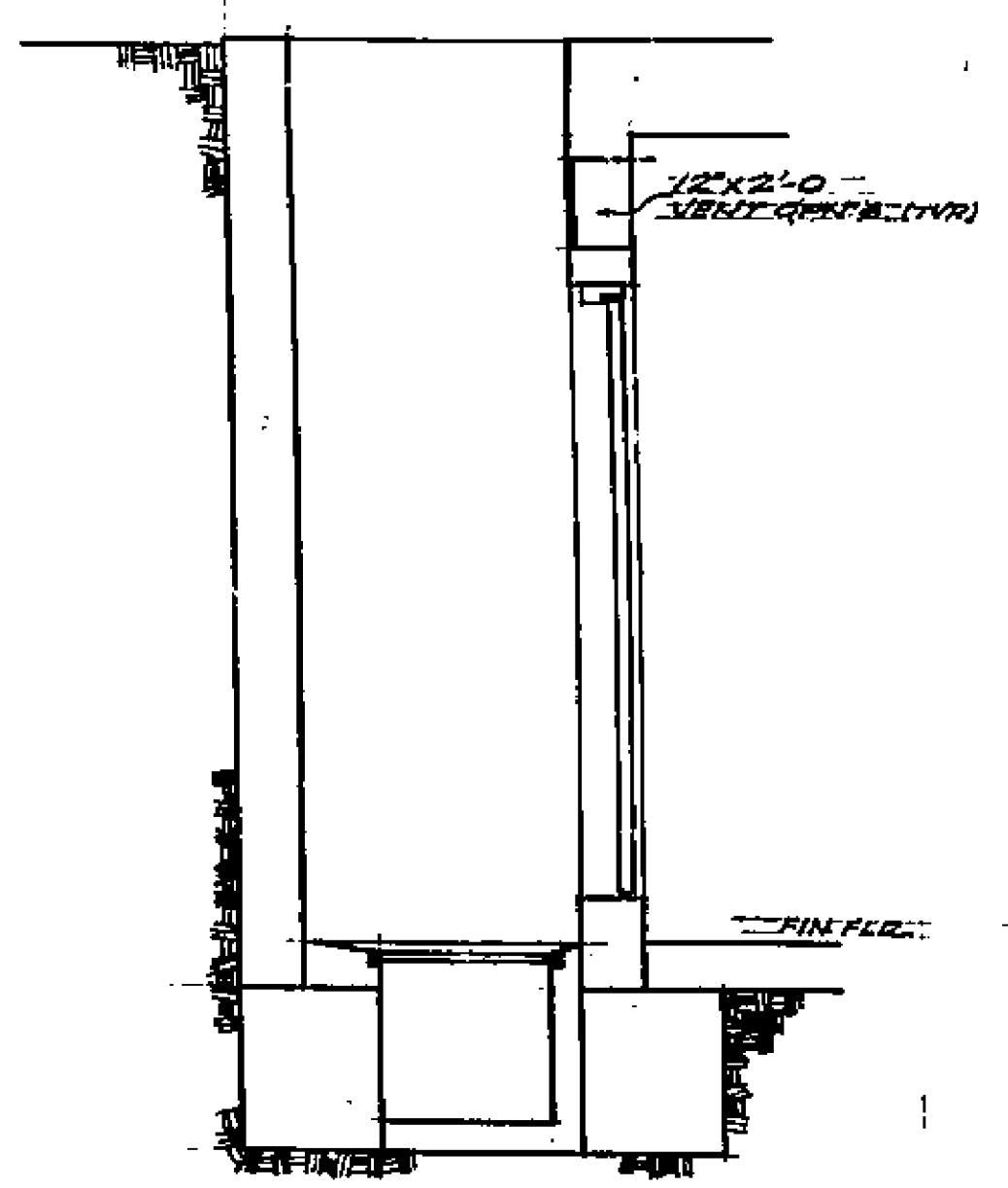

SECTION FF

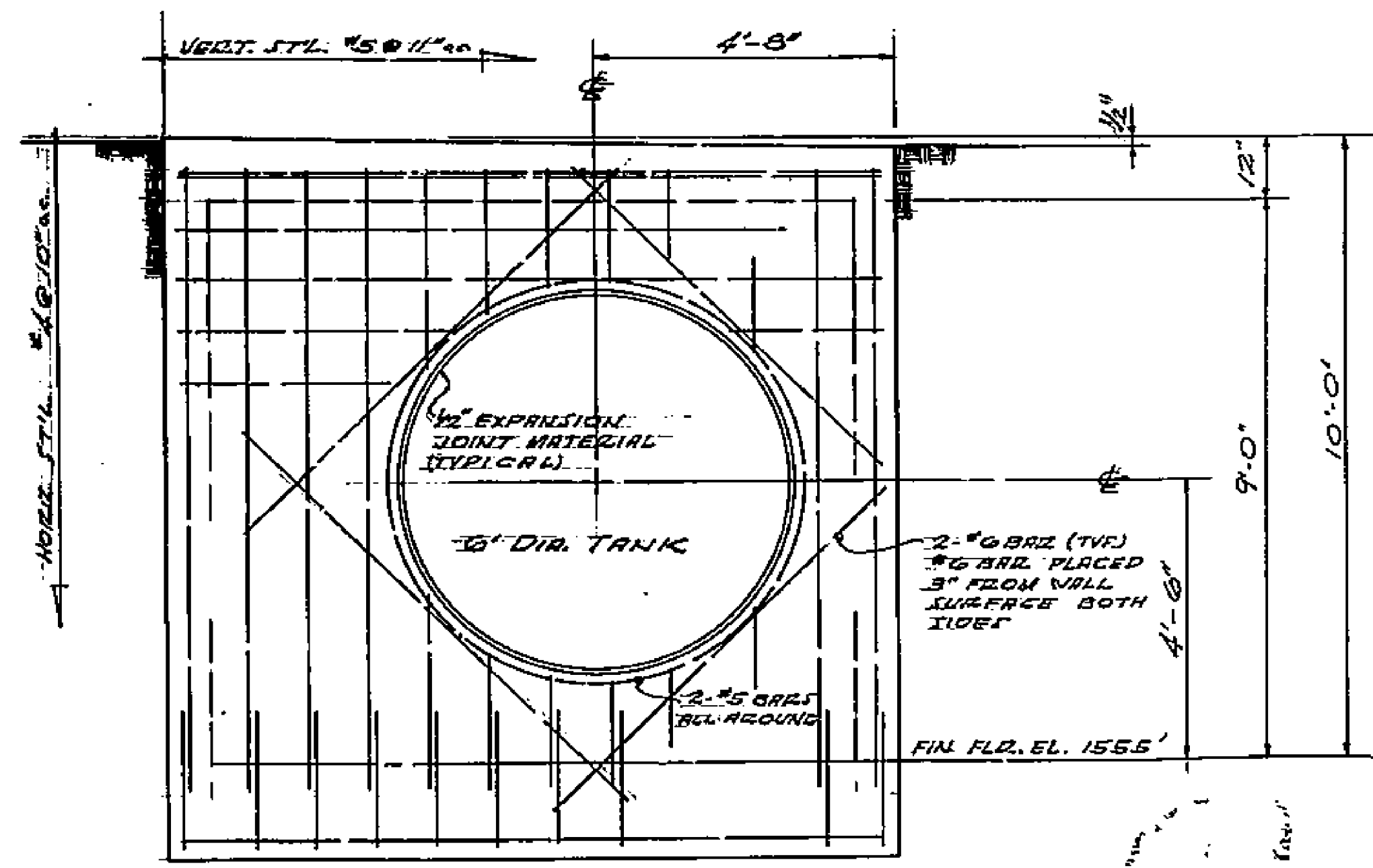

SECTION G-G

1799

PUMP STATION No. III STRUCTURAL			
CITY OF PHOENIX			
SCALE: AS NOTED	DATE: 7-1-58	DESIGNED: C.C.P.A.	CITY OF PHOENIX
APPROVED: [Signature]	APPROVED: [Signature]	APPROVED: [Signature]	APPROVED: [Signature]
			6-3-58

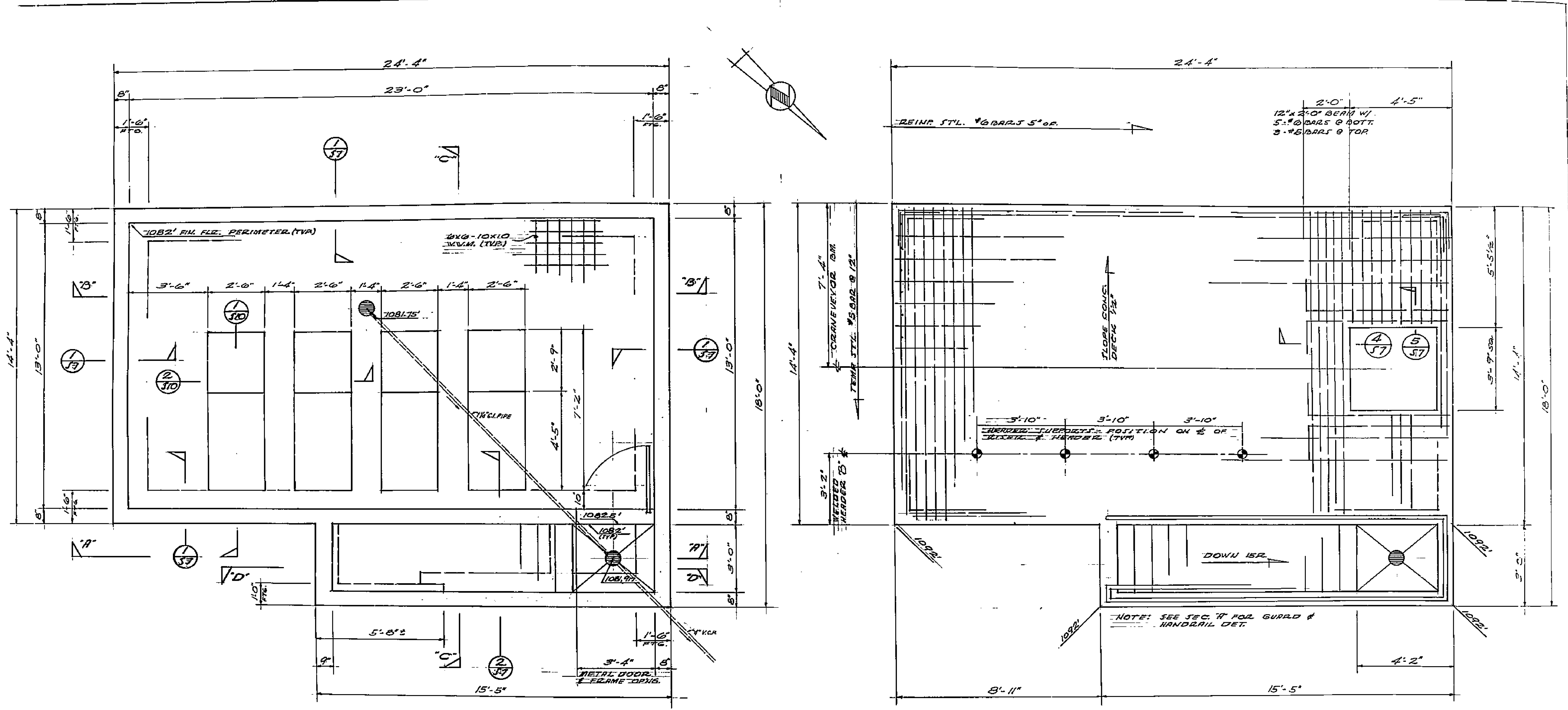

FLOOR & FOUNDATION PLAN 1/2" = 1'-0"

ROOF PLAN 1/2" = 1'-0"

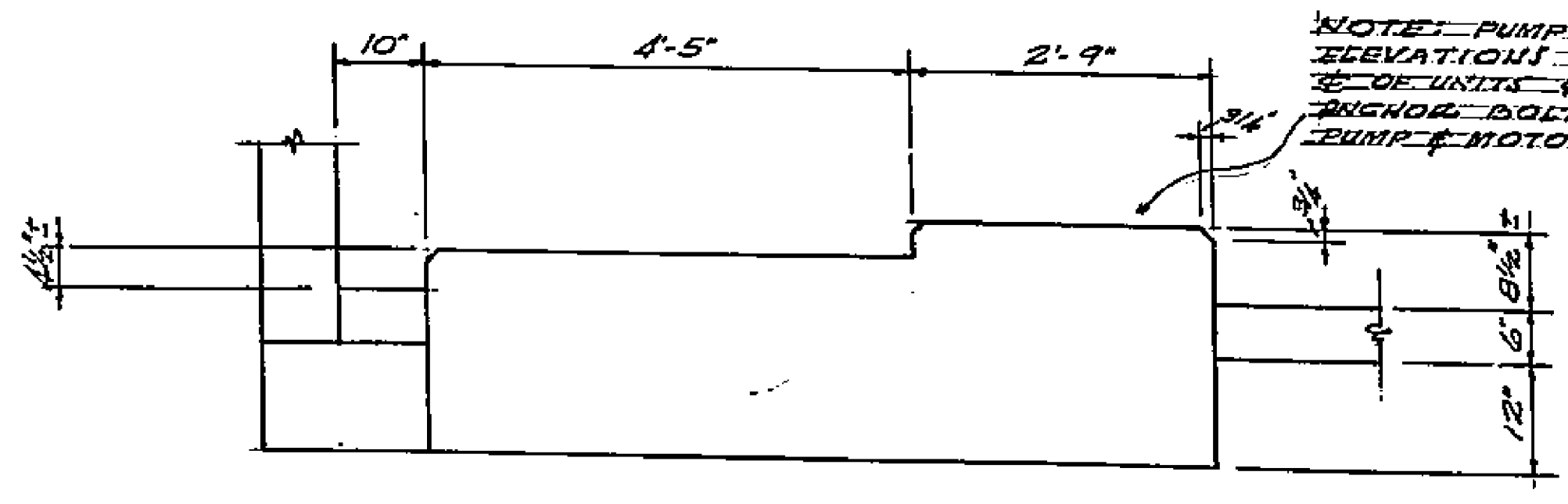

SECTION 1

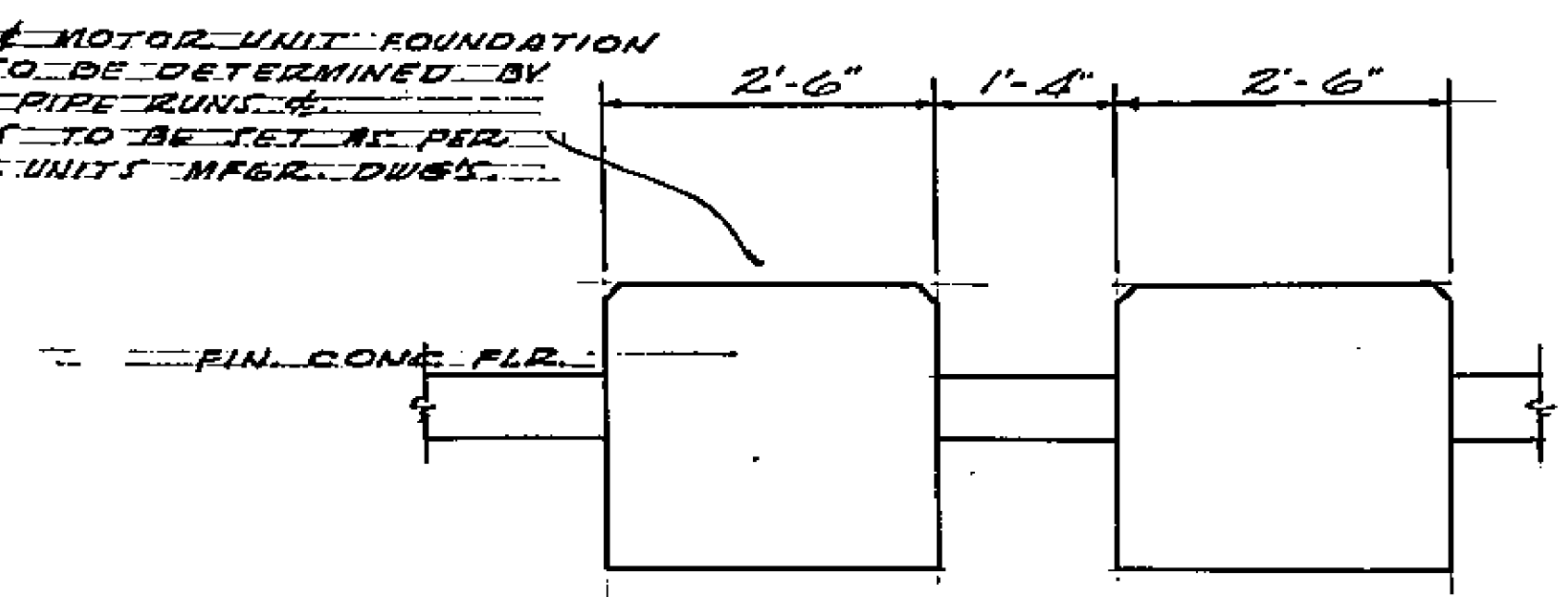

SECTION 2

1799

PUMP STATION No 1 STRUCTURAL			
WHITEGATE LITHIUM IMPROVEMENT DISTRICT			
SCALE: AS SHOWN	DATE: 7-1-58	CHECKED: [Signature]	APPROVED: [Signature]
DESIGNED: [Signature]	DATE: 7-1-58	CHECKED: [Signature]	APPROVED: [Signature]
APPROVED: [Signature]	DATE: 7-1-58	CHECKED: [Signature]	APPROVED: [Signature]
APPROVED: [Signature]	DATE: 7-1-58	CHECKED: [Signature]	APPROVED: [Signature]

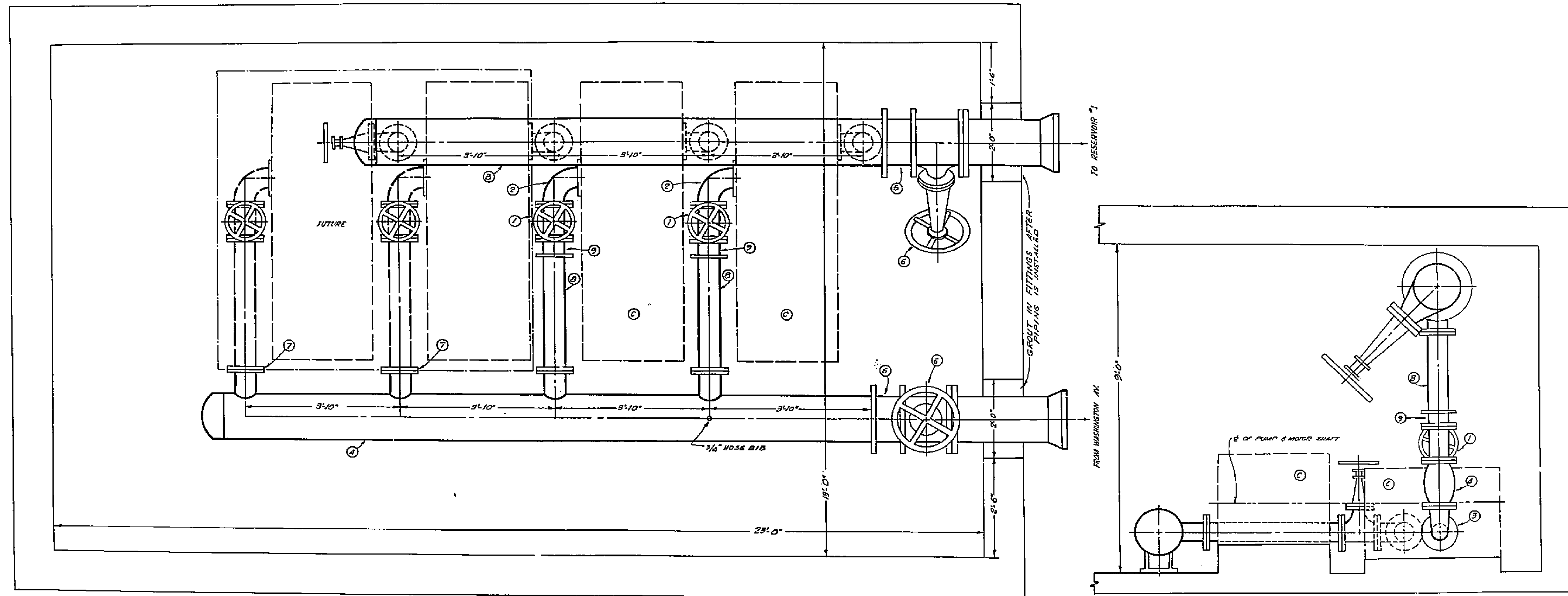

9	4	6" C.I. DAYTON COUPLINGS
8	4	6" C.I. FLANGED SPOOLS AS REQUIRED
7	4	6" C.I. BLIND FLANGES
6	2	12" C.I. FLANGED GATES
5	2	12" C.I. DAYTON COUPLINGS
4	2	6" C.I. FLANGED CHECK VALVES
3	2	5' X 6" C.I. FLANGED ELBOWS
2	2	6" C.I. FLANGED ELBOWS
1	4	6" C.I. FLANGED GATES
C	2	PUMPS & MOTORS AS SPECIFIED
B	1	12" WELDED HEADER C.I.
A	1	12" WELDED HEADER C.I.

1799

PIPING LAYOUT PUMP STATION N° I			
DATE	BY	CHECKED	APPROVED
7-1-58	RJB-WRM	C. W. M.	
		000	
			1799
			PI-1 30

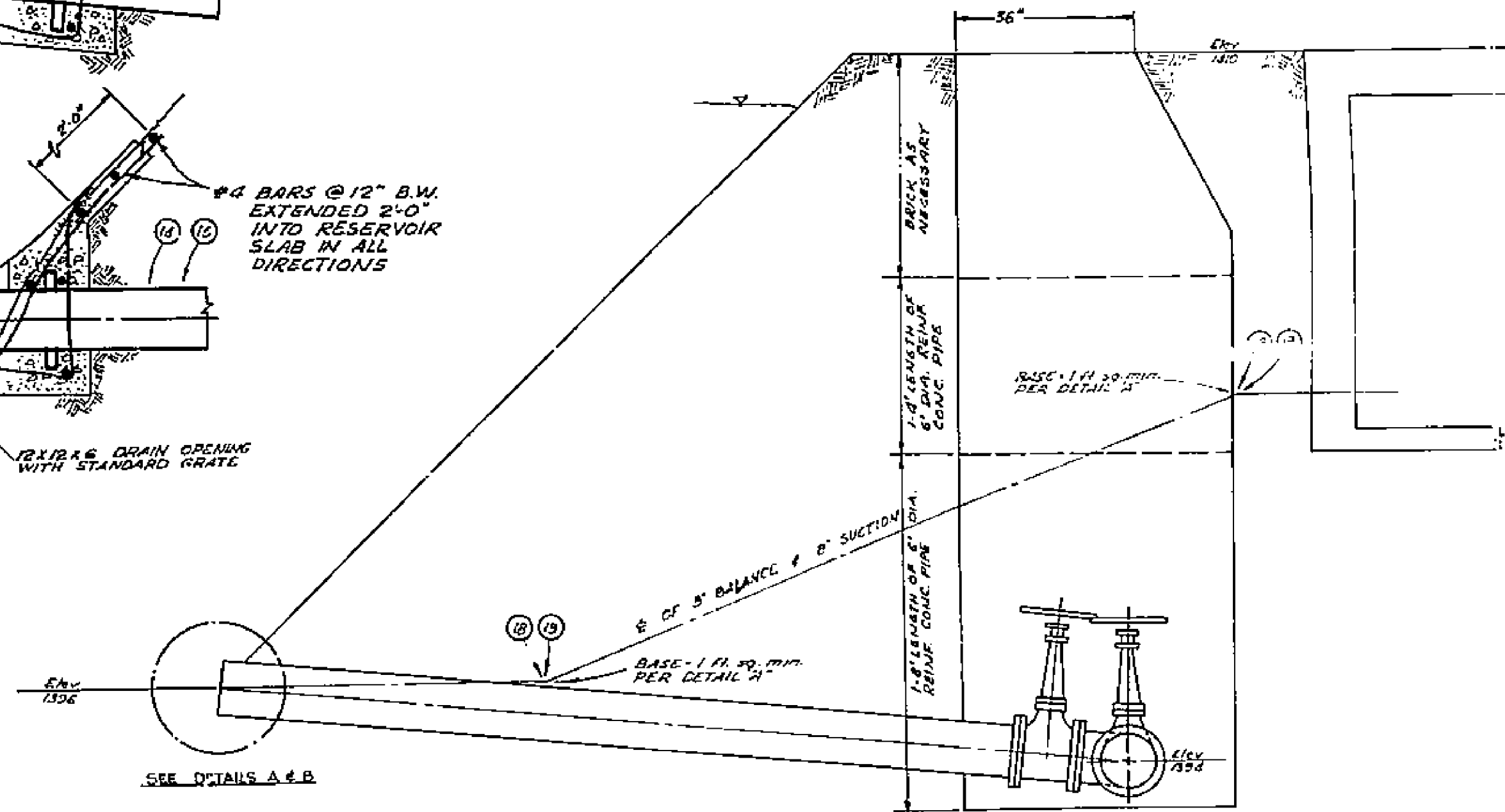
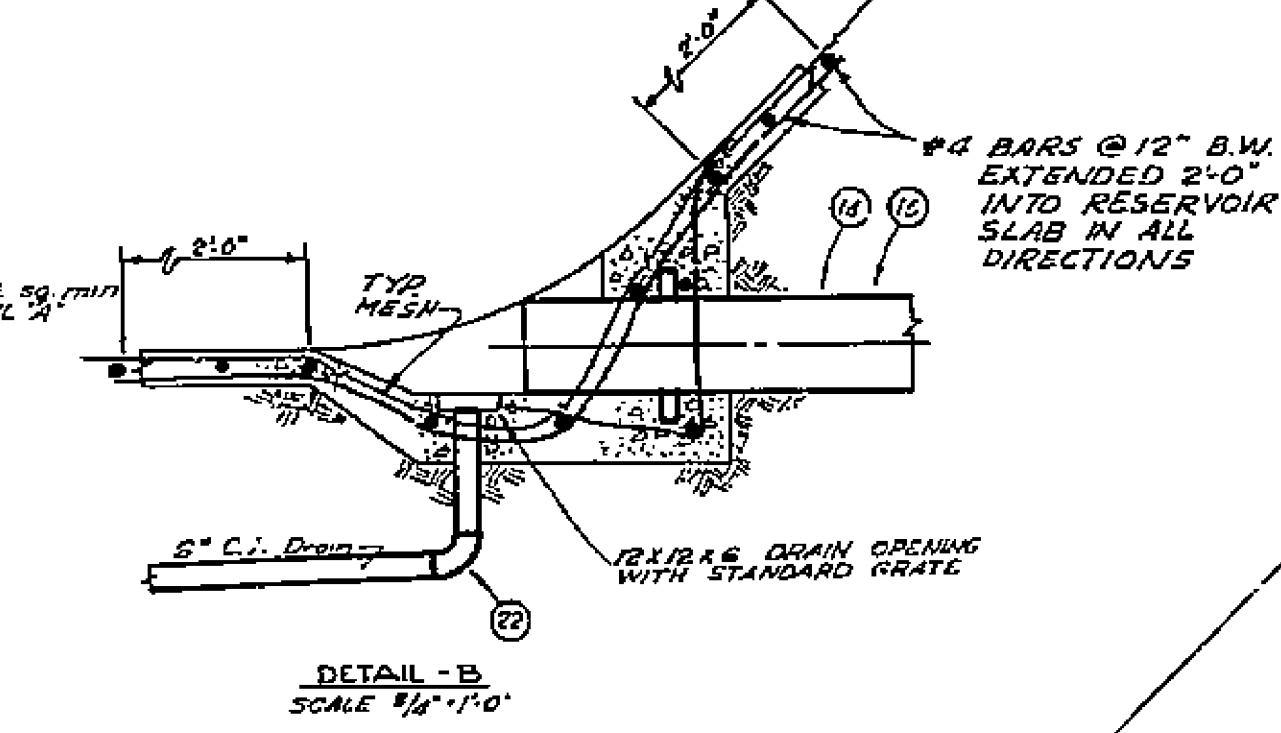
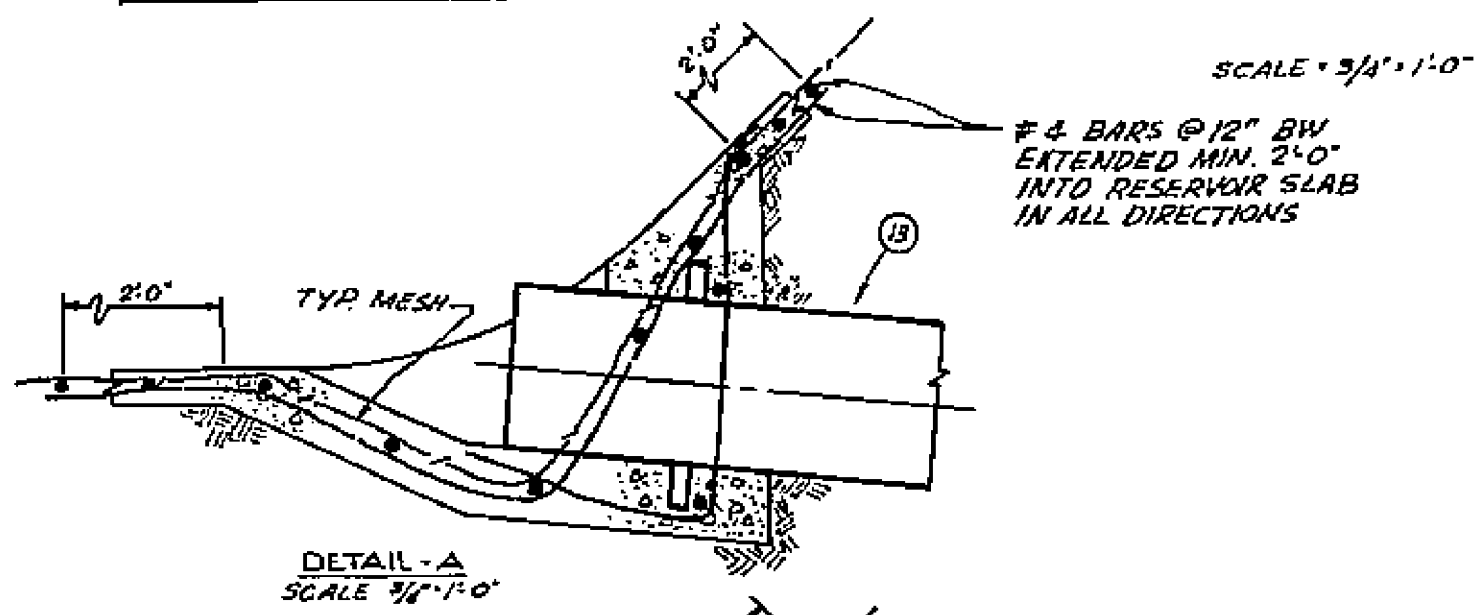
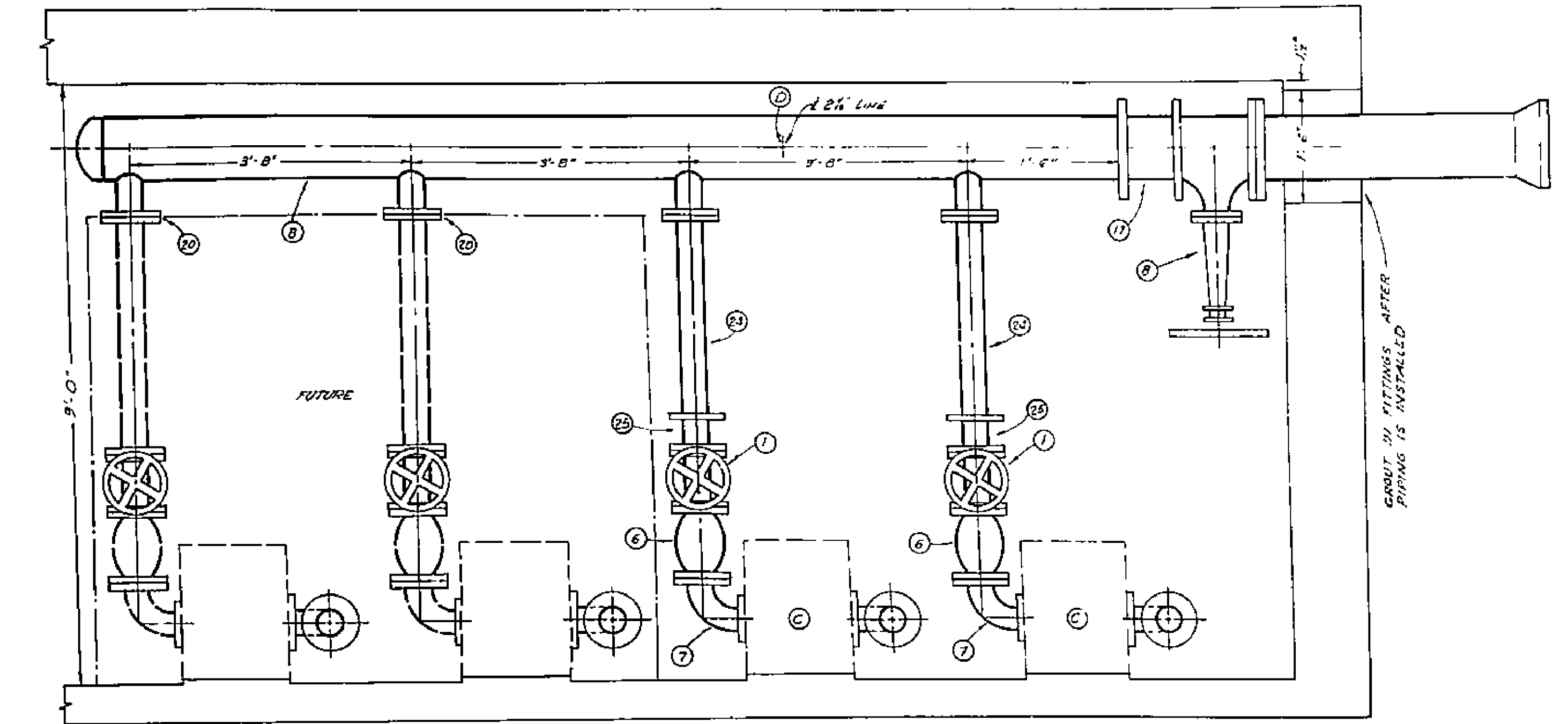
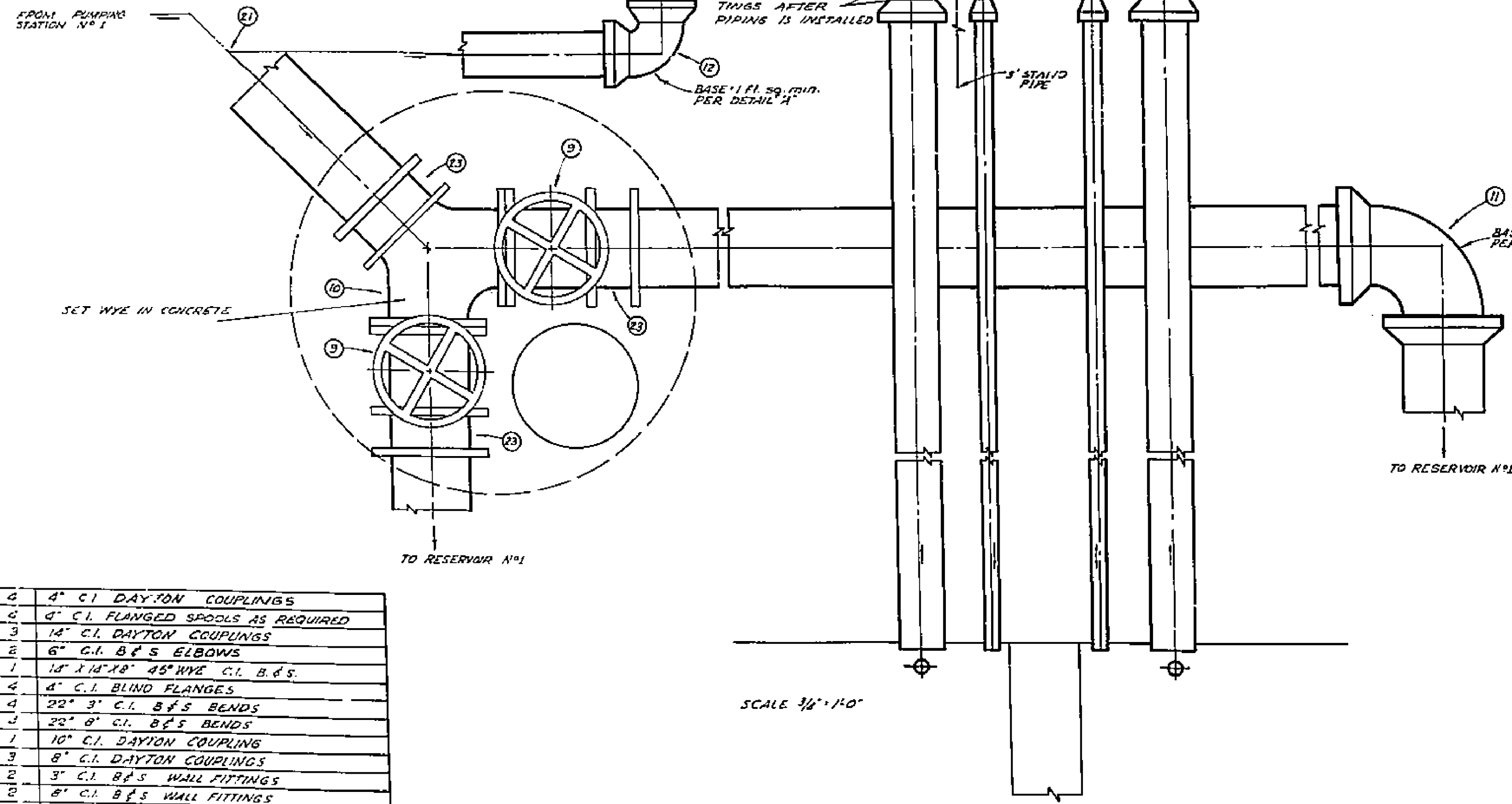
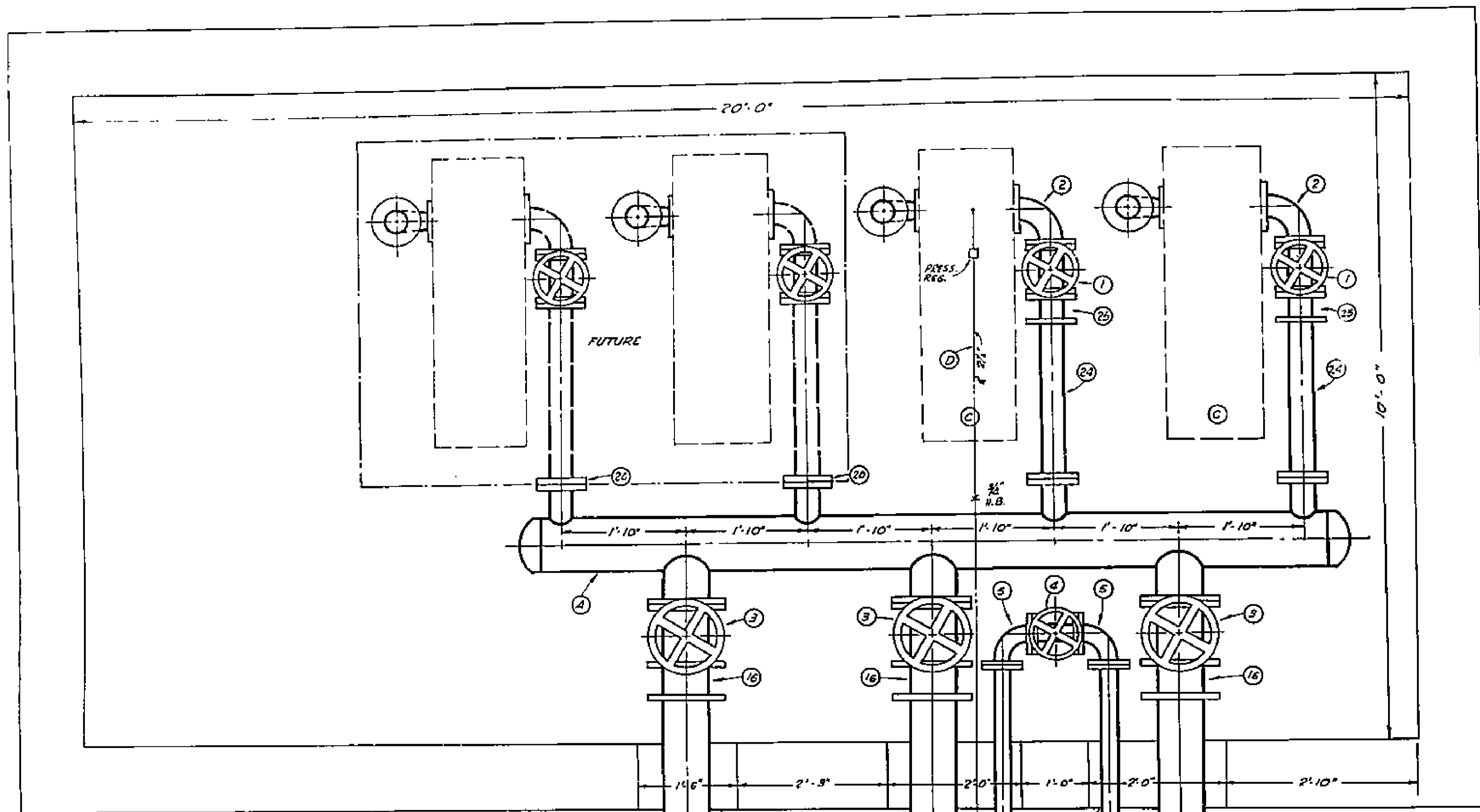

25	4	4\"/>
----	---	-------

D	20R	2 1/2\"/>
---	-----	-----------

1799

PIPING LAYOUT PUMP STATION NO. II

AS NOTED
7-1-58
RJB-WRM
L.W.M.
C.C.C.

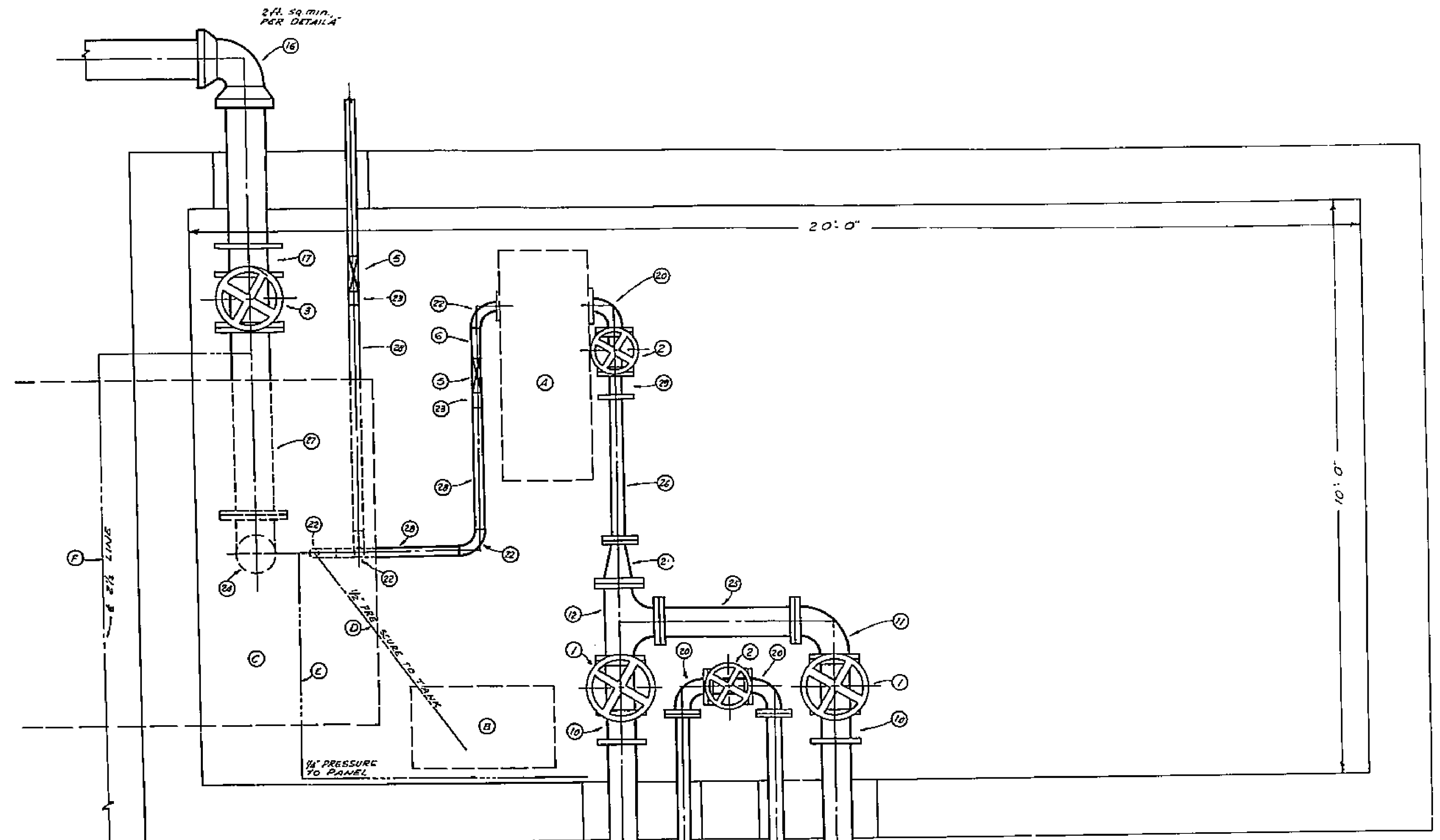
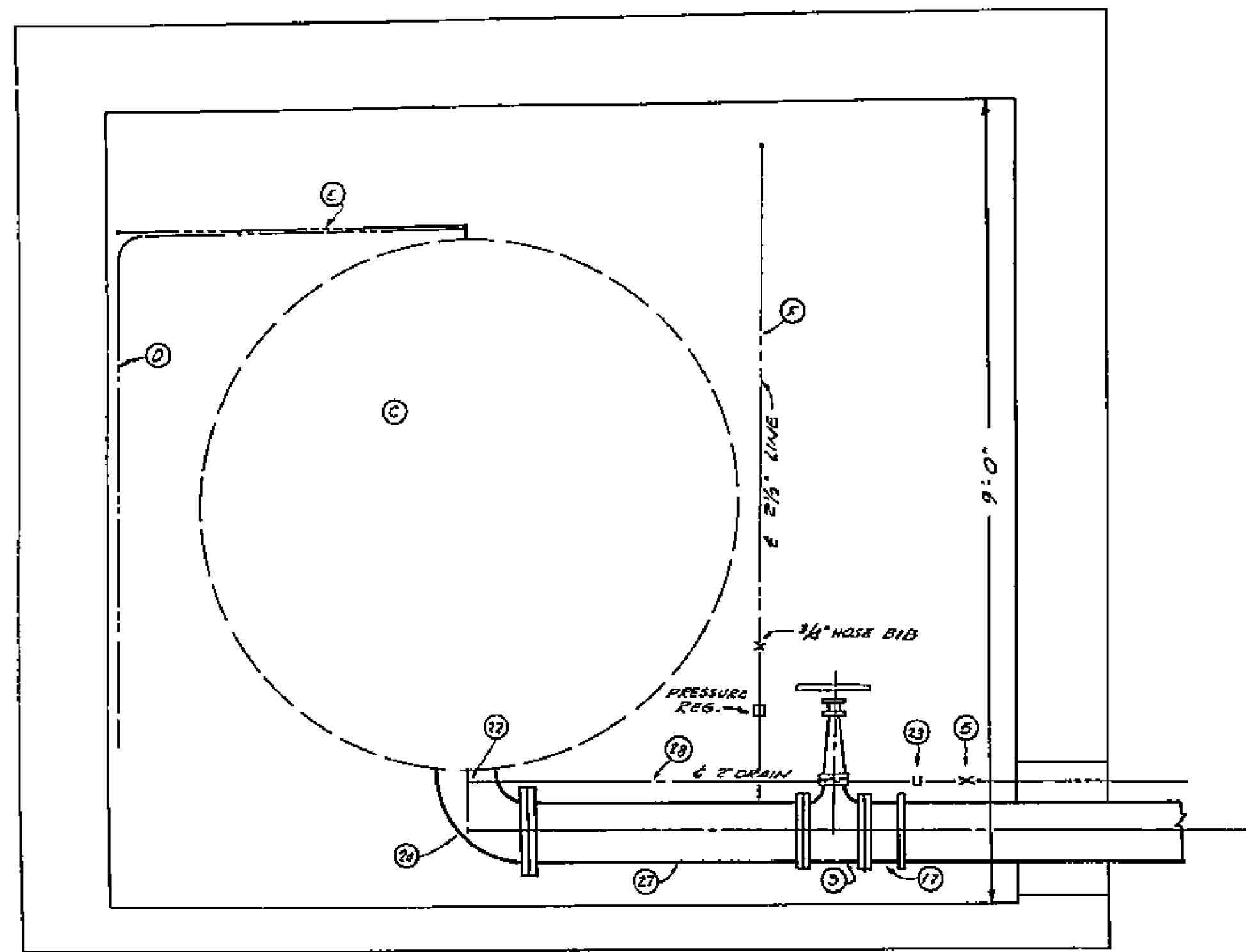

FROM PUMPING STATION 2

STANDPIPE
3" ABOVE
FINISH GROUND

SET TEE IN CONC.

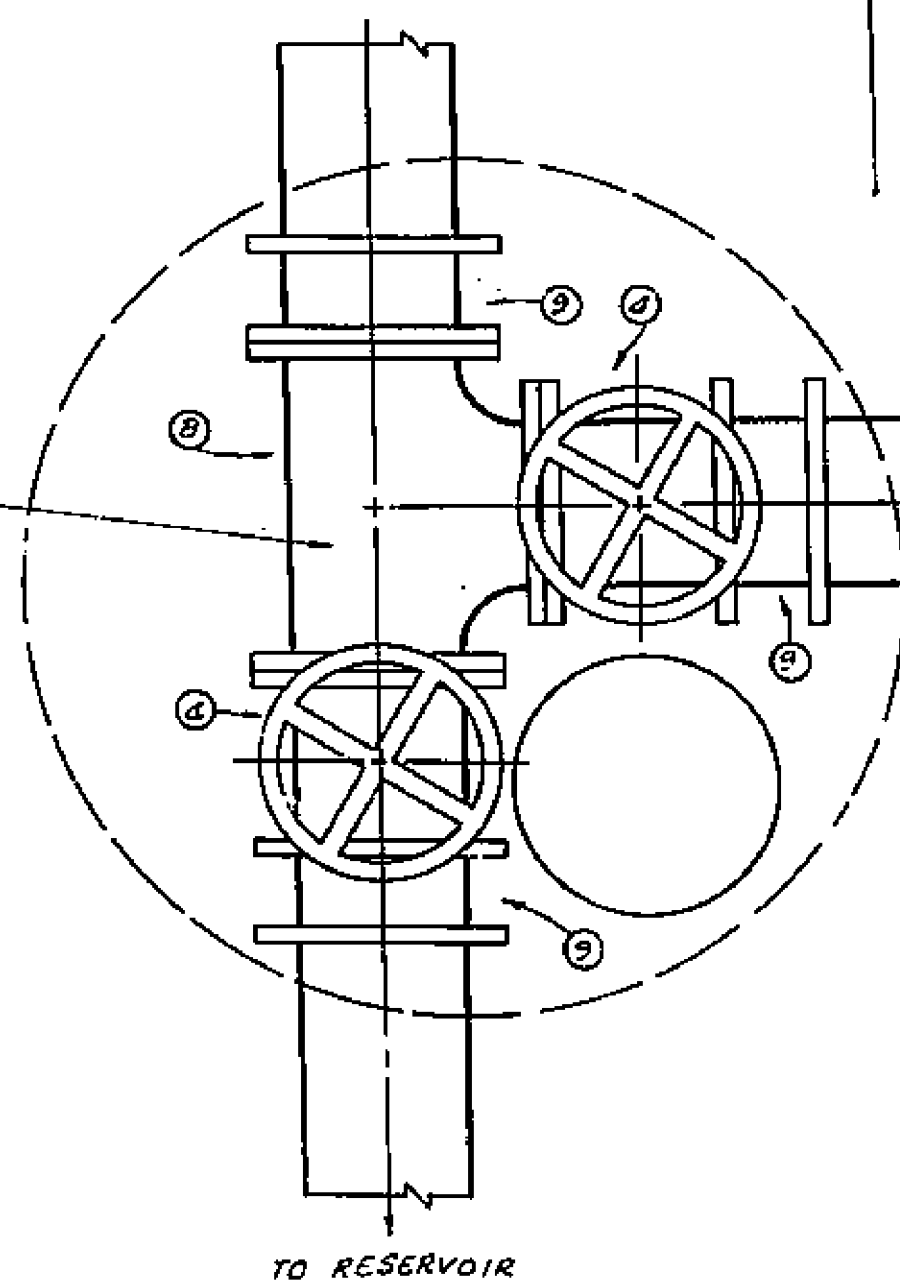

TO RESERVOIR

SEE SHEET PI-2
FOR DETAILS OF
PIPES AT RESERVOIR

TO RESERVOIR

29	1	3" C.I. DAYTON COUPLING	
28	15#	2" C.I. SCREWED PIPE	
27	1	8" C.I. FLANGED SPOOL AS NECESSARY	
26	1	3" C.I. FLANGED SPOOL AS NECESSARY	
25	1	6" C.I. FLANGED SPOOL AS NECESSARY	
24	1	8" C.I. FLANGED ELBOW	
23	2	2" C.I. SCREWED UNIONS	
22	4	2" C.I. SCREWED ELBOWS	
21	1	6" x 3" C.I. FLANGED REDUCER	
20	3	3" C.I. FLANGED ELBOWS	
*19	4	22" 9" C.I. B & S BENDS	
*18	4	22" 6" C.I. B & S BENDS	
17	1	8" C.I. DAYTON COUPLING	
K	1	8" C.I. B & S ELBOW	F 30# 2 1/2" G.I. SCREWED PIPE
*15	2	3" C.I. B & S WALL FITTINGS	1 2 1/2" G.I. UNION
*14	2	6" C.I. B & S WALL FITTINGS	3 2 1/2" G.I. SCREWED ELBOWS
*13	2	10" C.I. B & S WALL FITTINGS	1 2 1/2" FIRE HOSE OUTLET
12	1	6" C.I. FLANGED TEE	1 3/4" HOSE BIB
11	1	6" C.I. FLANGED ELBOW	1 PRESSURE REGULATOR
10	2	6" C.I. DAYTON COUPLINGS	E 30# 1/2" SCREWED GALV. PIPE
9	3	10" C.I. DAYTON COUPLINGS	4 1/2" SCREWED GALV. ELBOWS
8	1	10" C.I. FLANGED TEE	1 1/2" SCREWED GALV. UNION
7	1	10" C.I. B & S ELBOW	1 1/2" SCREWED GALV. GATE
6	1	2" C.I. SCREWED NON SWAM CHECK VALVE	D 10# 1/2" SCREWED GALV. PIPE
5	2	2" C.I. SCREWED GATES	3 1/2" SCREWED GALV. ELBOWS
4	2	10" C.I. FLANGED GATES	1 1/2" SCREWED GALV. UNION
3	1	6" C.I. FLANGED GATES	1 1/2" SCREWED GALV. GATE
2	2	3" C.I. FLANGED GATES	C 1 HYDRO-PNEUMATIC TANK AS SPECIFIED
1	2	6" C.I. FLANGED GATES	D 1 COMPRESSOR & MOTOR AS SPECIFIED
			A 1 PUMP & MOTOR AS SPECIFIED

* CALL OUTS SHOWN ON SHEET PI-2

1799

PIPING LAYOUT PUMP STATION No. 27

36" x 48" P.B.-I.V.R.M. CITY OF

7-1-58

W.M. C.C.

1791 30

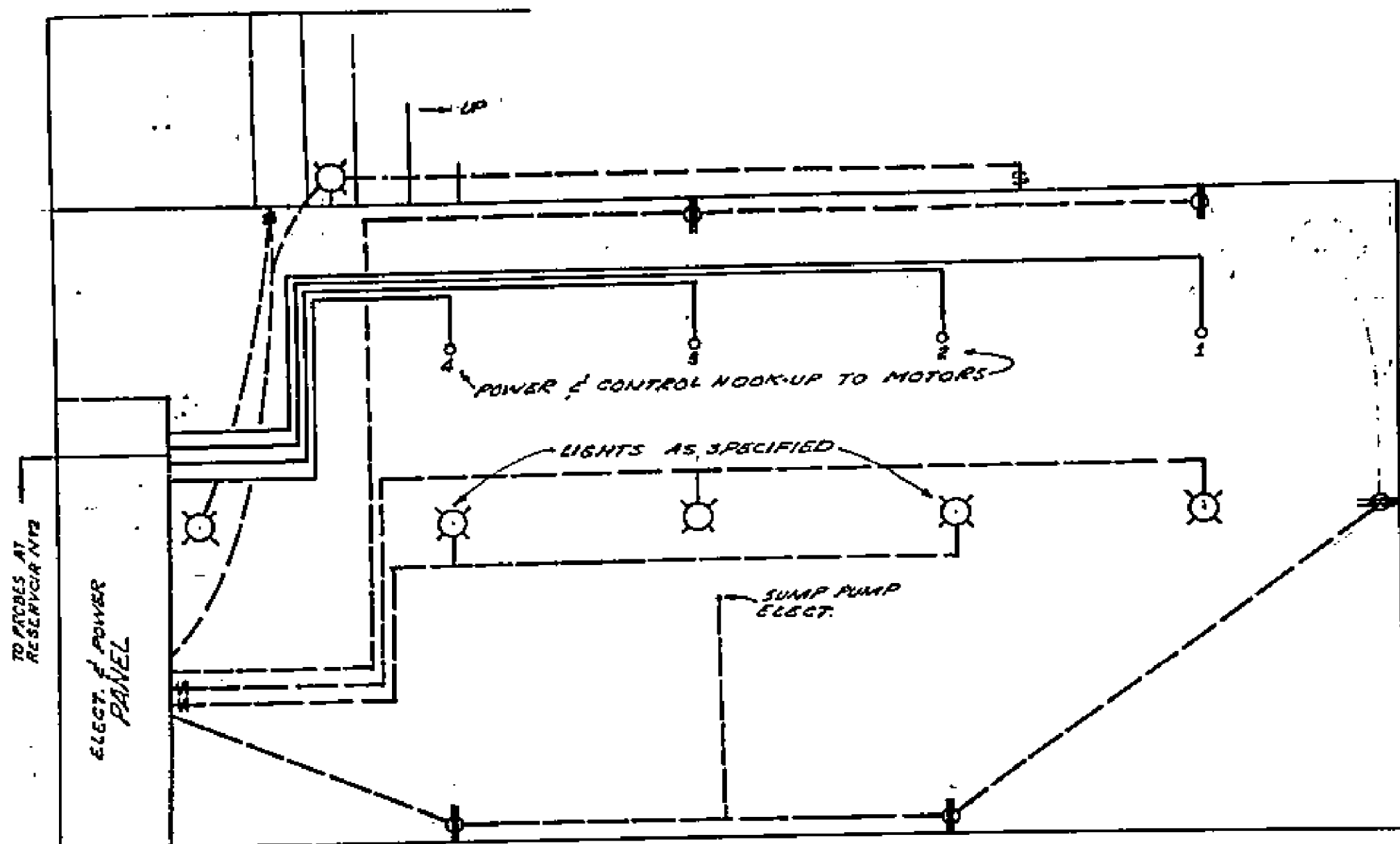

PUMP HOUSE No 2

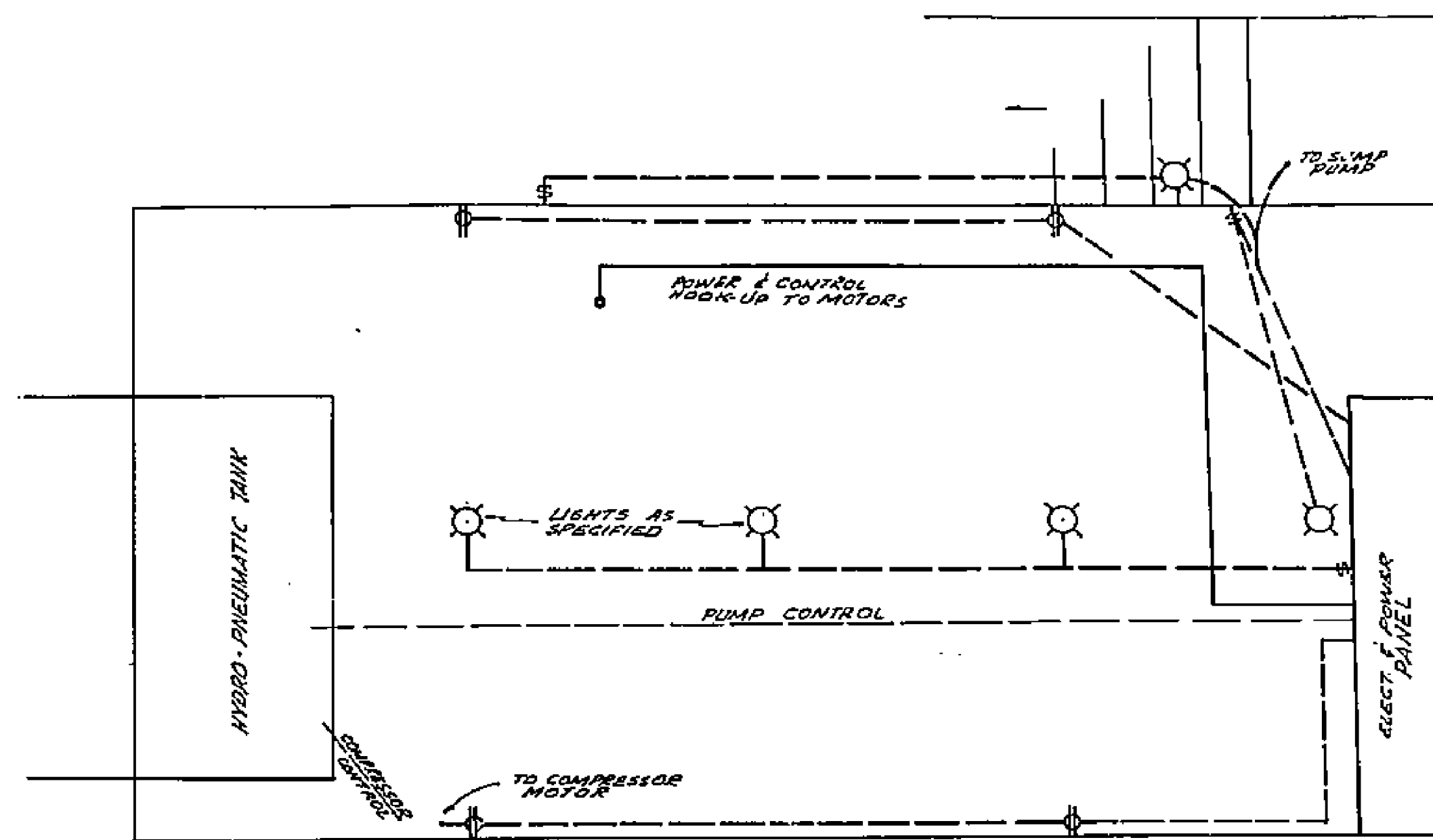

PUMP HOUSE No 3

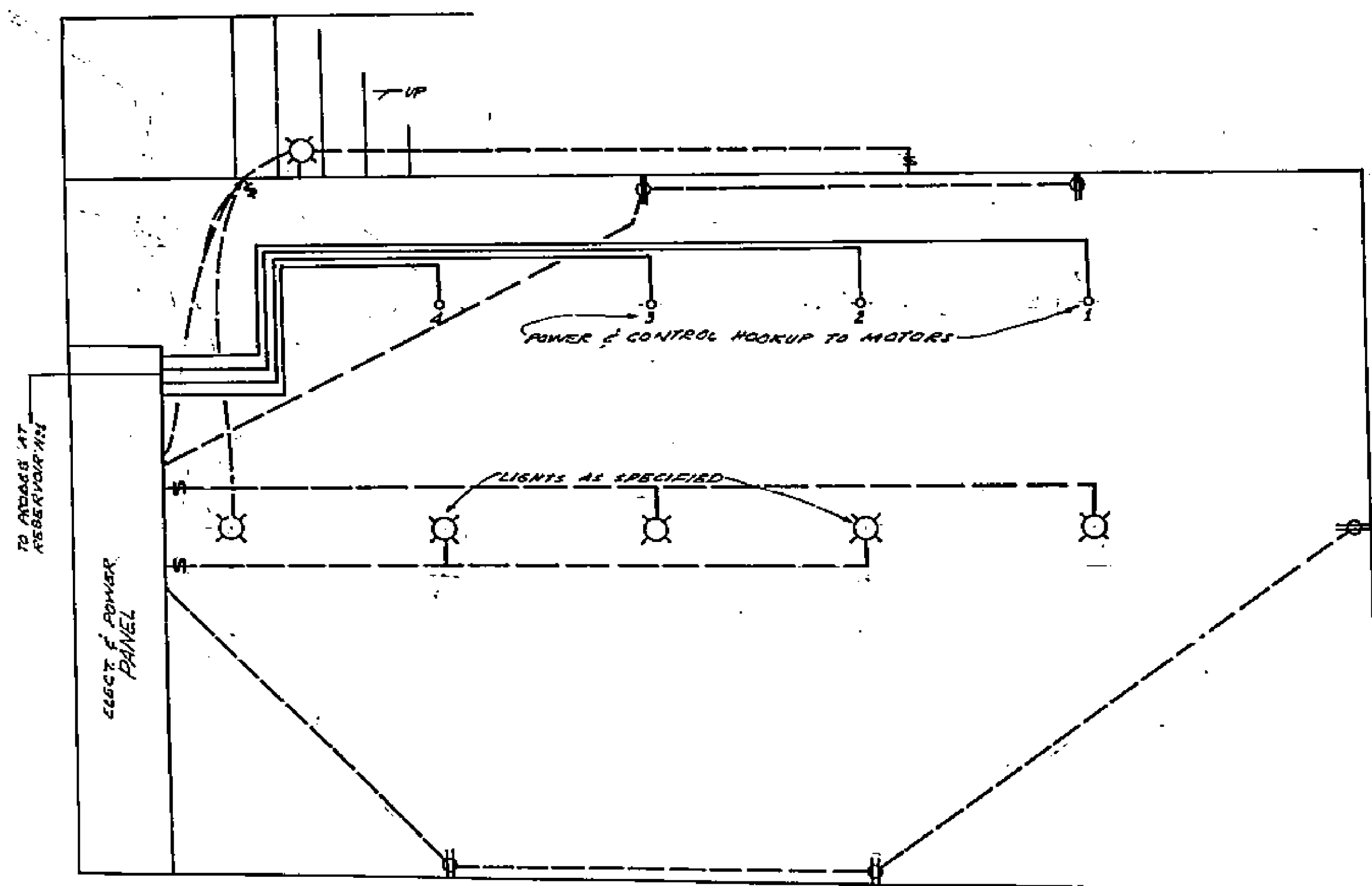

PUMP HOUSE No 1

----- 110 VOLTS
 ===== 440 VOLTS

1799

ELECTRICAL LAYOUTS			
WHITEHOLE CONTACT IMPROVEMENT DISTRICT			
SCALE: 1/2" = 10'	DATE: 7-1-58	DESIGNED: P.J.B.-W.R.M.	CHECKED: C.M.M.
APPROVED: [Signature]	APPROVED: [Signature]	APPROVED: [Signature]	APPROVED: [Signature]
			1799
			E.L. 30

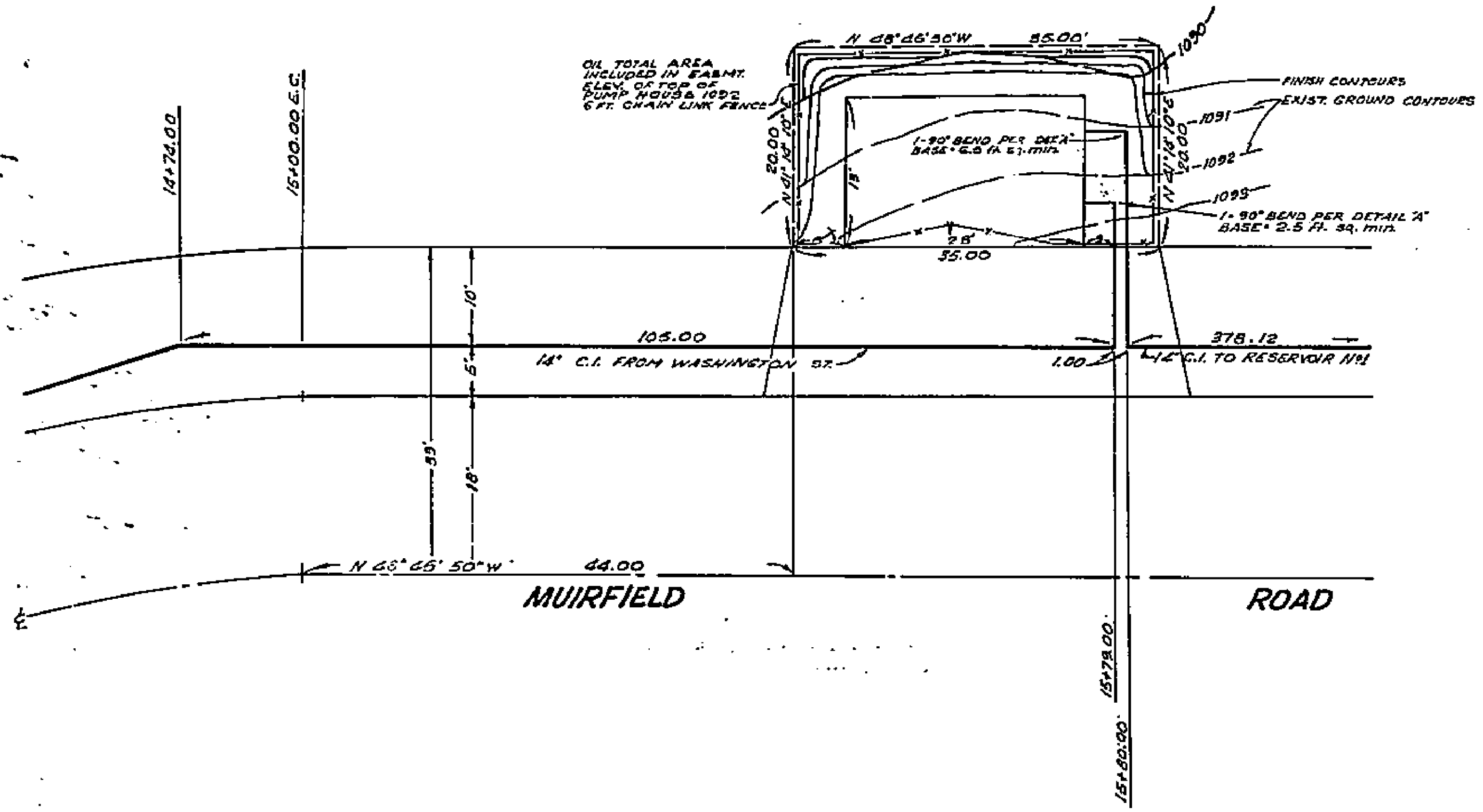
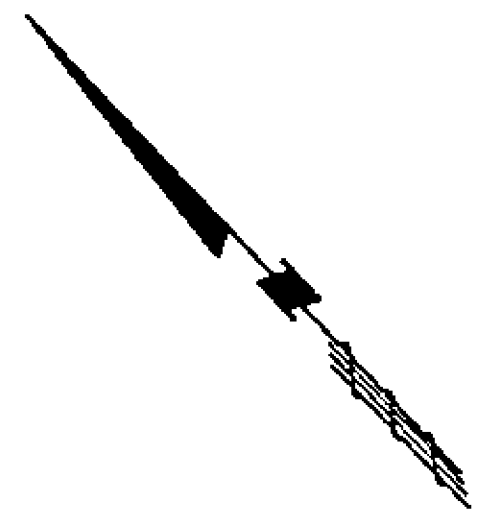

OIL TOTAL AREA INCLUDED IN EASEMENT. ELEV. OF TOP OF PUMP HOUSE IS 100.0'. 6 FT. CHAIN LINK FENCE.
 FINISH CONTOURS
 EXIST. GROUND CONTOURS
 1-90° BEND PER DETAIL 'A' BASE + 6.0 FT. 3.1717%
 1-90° BEND PER DETAIL 'A' BASE + 2.5 FT. 3.9, 111%
 1091
 1092
 1093

2	90° 14" C.I. B & S BENDS
2 R.F.	14" C.I. 150 C.I. B & S PIPE

1799

PLOT PLAN PUMP STATION No. 1			
WATER SUPPLY DIST. IMPROVEMENT DIST. NO. 1			
DATE: 7-1-58	DRAWN BY: L.M.M.	CHECKED BY: C.C.C.	CITY OF DENVER DEPT: 1799
APPROVED:	APPROVED:	APPROVED:	PL-1 50

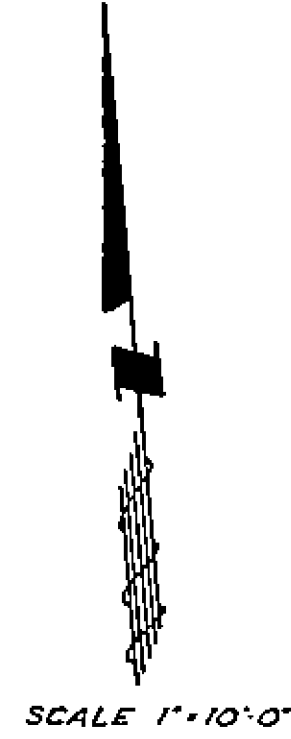
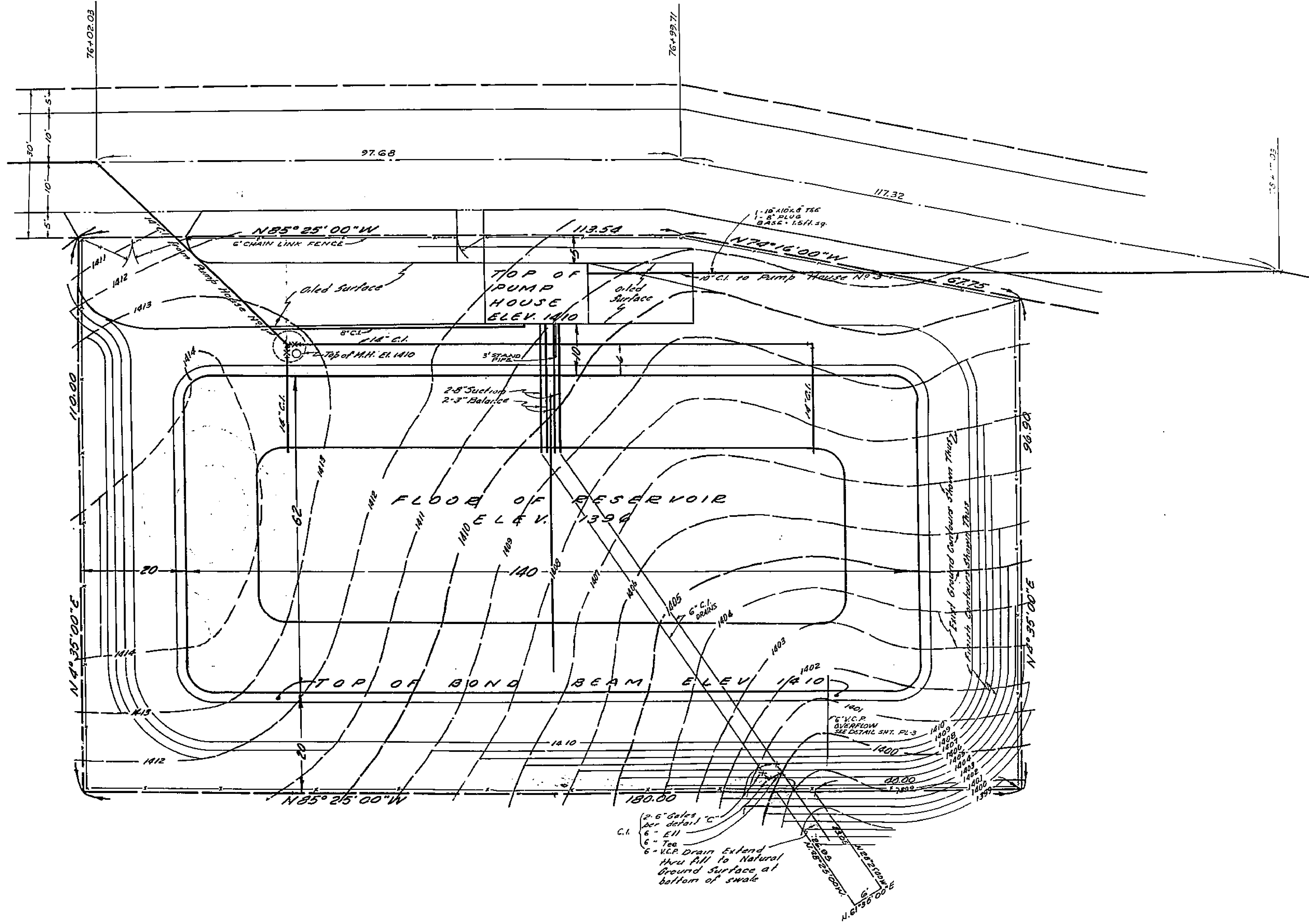

1	10X10X8 TEE C.I. B'S
50 FT.	6\"/>
70 FT.	3\"/>
100 FT.	8\"/>
135 FT.	10\"/>
200 FT.	14\"/>
155 FT.	6\"/>
2	6\"/>
1	6\"/>
1	6\"/>

1799

PLOT PLAN PUMP STATION No. II

SCALE: 1"=10'-0"

DATE: 7-1-58

DESIGNED BY: R.J.B.-W.R.M.

CHECKED BY: S.W.M.

APPROVED BY: S.W.M.

PL-2

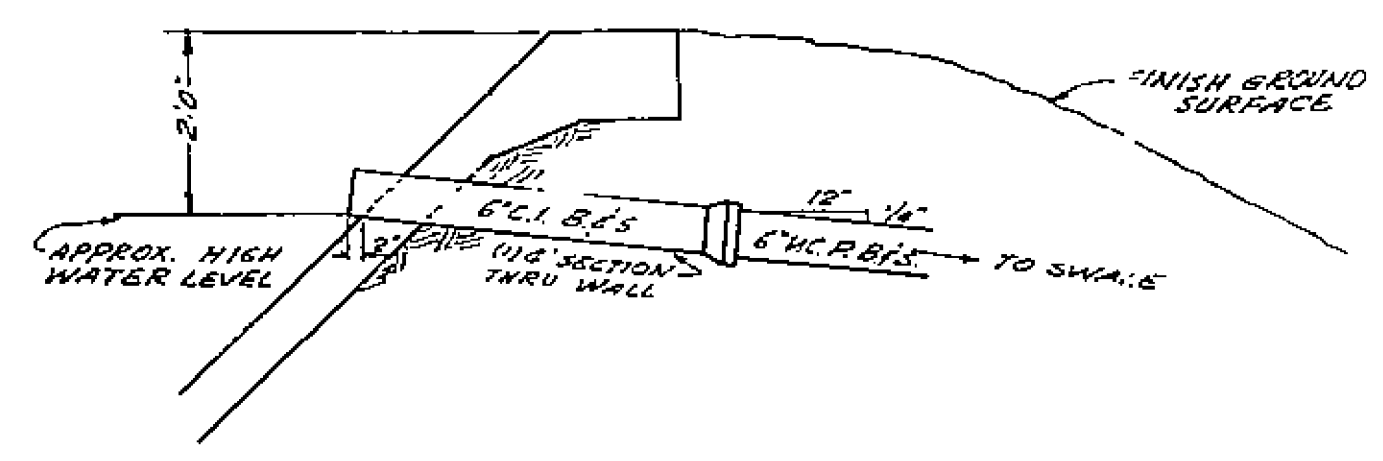
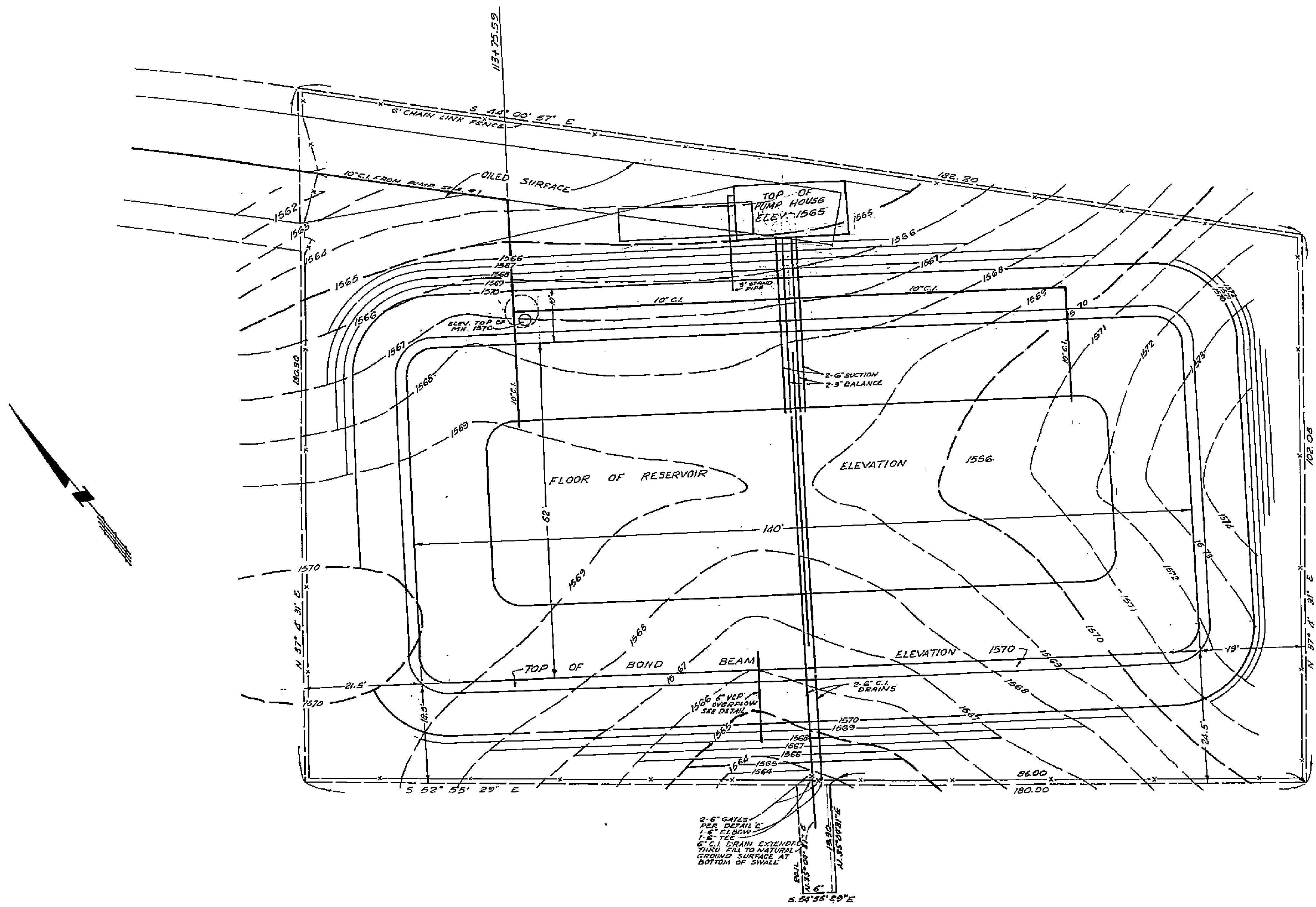

OVERFLOW DETAIL
NO SCALE

220 FT.	10" C.I. 150 PIPE
210 FT.	6" C.I. B.F.S. PIPE
65 FT.	3" C.I. B.F.S. PIPE
20 FT.	6" VITRIFIED CLAY PIPE
2"	6" C.I. B.F.S. GATES
3	6" C.I. B.F.S. ELBOWS
1	6" C.I. B.F.S. TEE

1799
 PLOT PLAN PUMP STATION No. III
 1"=10'
 P.J.B.-W.R.M.
 7-1-58
 1799
 PL-3 30

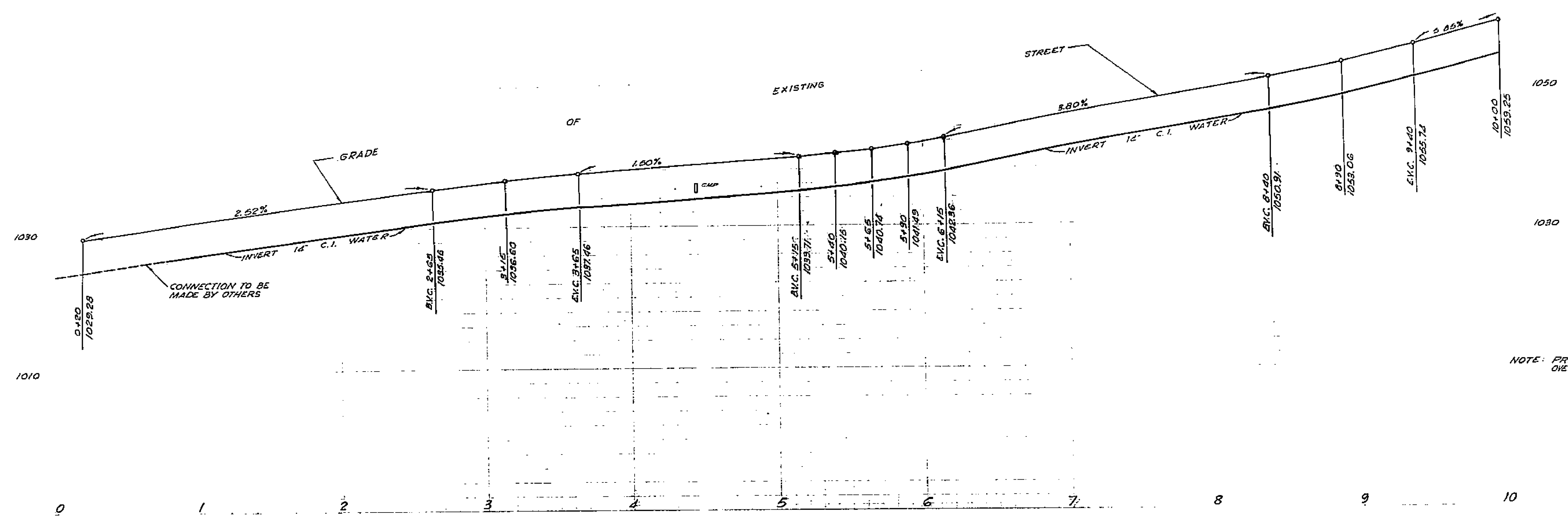

NOTE: PROVIDE 42" MIN. COVER OVER TOP OF PIPE.

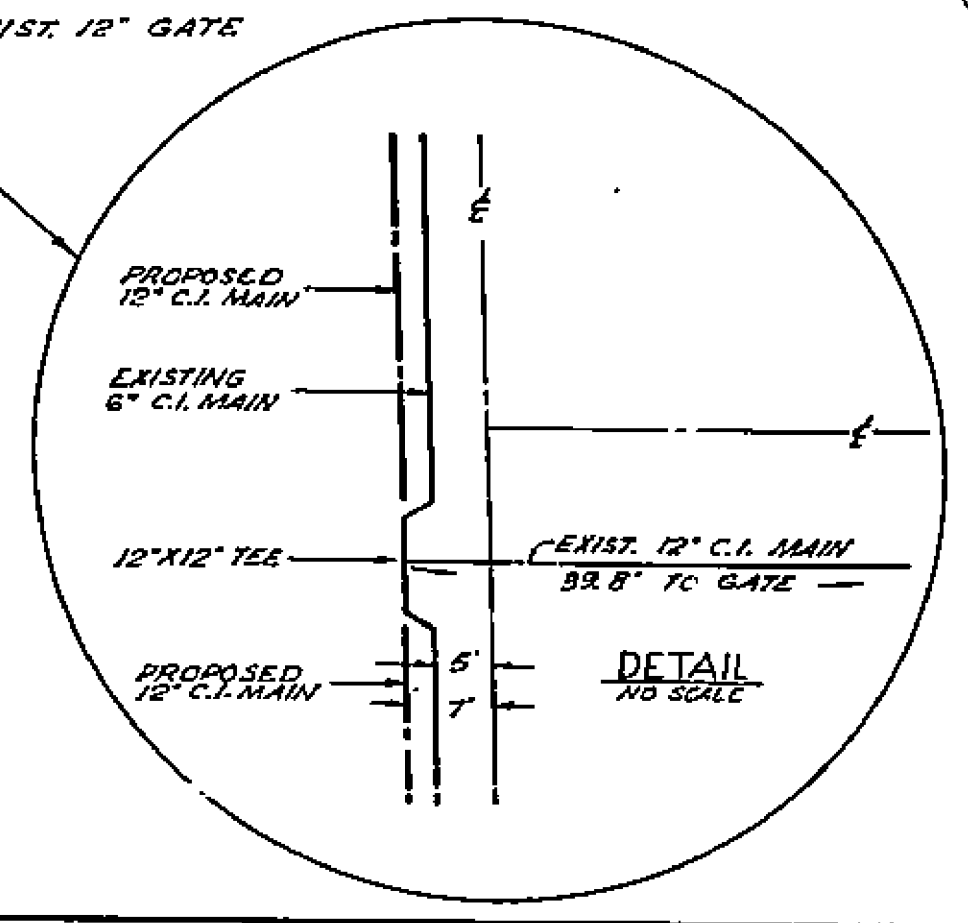
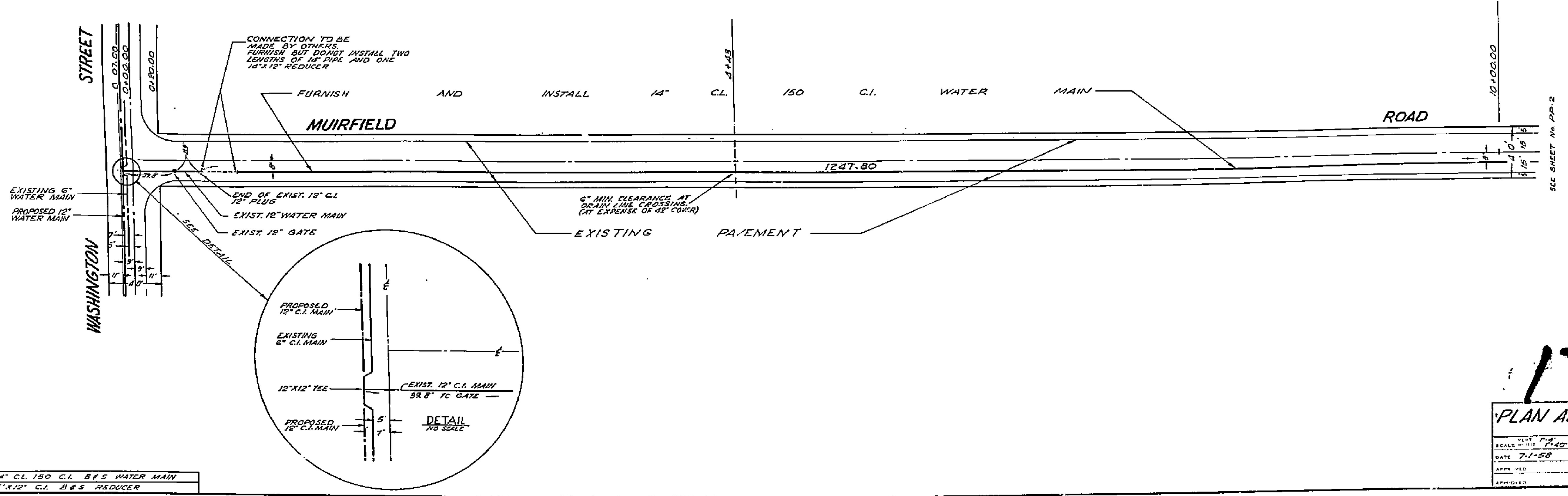

1799

PLAN AND PROFILE			
WHITEGATE 1911 ACT IMPROVEMENT DISTRICT			
SCALE: HORIZ. 1"=40'	DRAWN: R.B. WICK	CITY OF P	
DATE: 7-1-58	CHECKED: C.W. W.	DEPARTMENT	
APPROVED: C.C.C.	APPROVED: C.C.C.	17	
APPROVED: R.D.	APPROVED: R.D.	PP-1 30	

946 FT.	14" CL. 150 C.I. B & S WATER MAIN
7	12" X 12" C.I. B & S REDUCER

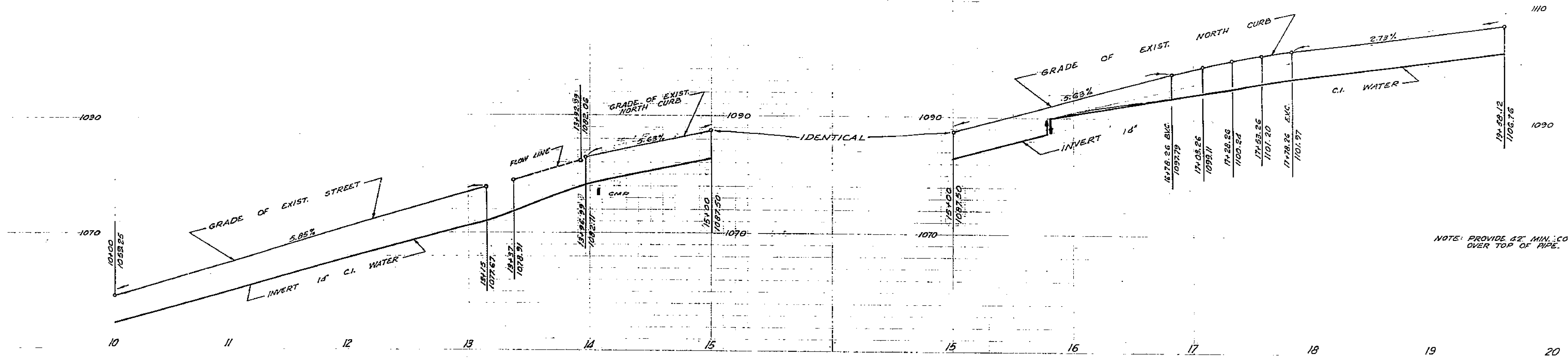

NOTE: PROVIDE 42" MIN. COVER OVER TOP OF PIPE.

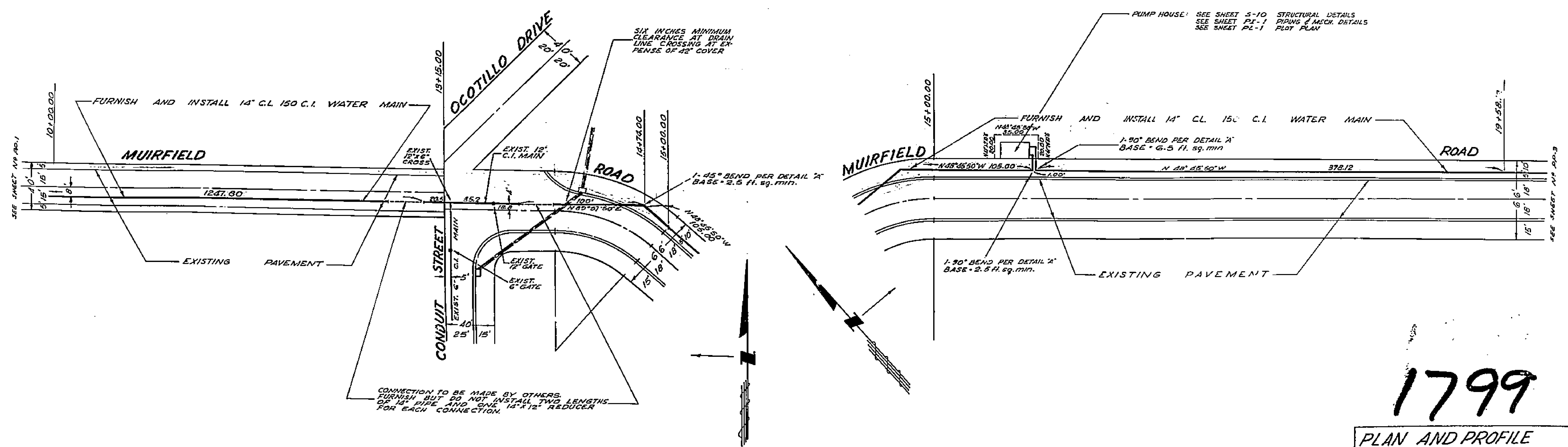

2	14" x 12" C.I. B & S REDUCERS
1	45° 14" C.I. B & S BEND
2	90° 14" C.I. B & S BENDS
903 FT	14" C.I. 150 C.I. B & S PIPE

1799

PLAN AND PROFILE
 WHITEGATE 1911 ACT IMPROVEMENT DISTRICT

SCALE: HORIZ. 1"=30'	DATE: 7-1-58	APPROVED: [Signature]
DRAWN: R.B.-M.R.M.	CHECKED: [Signature]	APPROVED: [Signature]
CITY OF RIVERSIDE	DEPARTMENT OF PUBLIC WORKS	799

MADE IN U.S.A.
 CLEVELAND RUBBER CO.
 CLEVELAND, OHIO U.S.A.

MADE IN U.S.A.
 CLEVELAND RUBBER CO.
 CLEVELAND, OHIO U.S.A.

MADE IN U.S.A.
 CLEVELAND RUBBER CO.
 CLEVELAND, OHIO U.S.A.

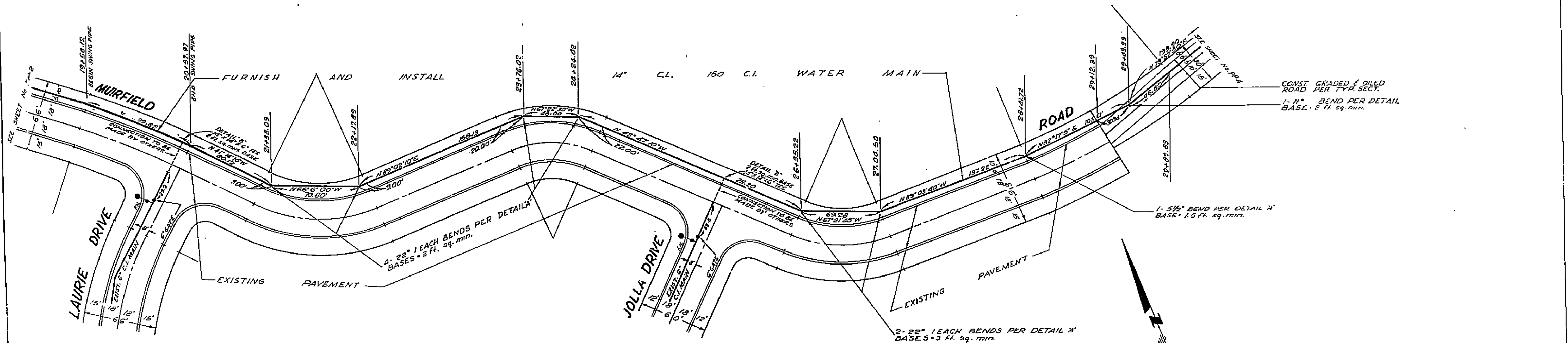
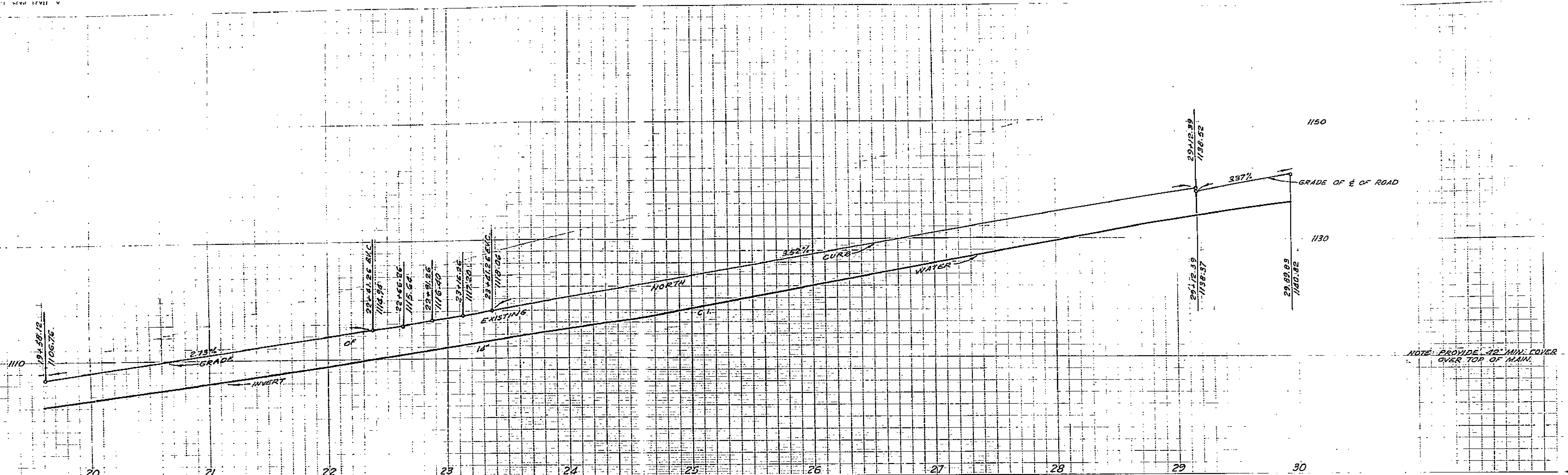

1	5/4" 14" C.I. B'S BEND
1	11" 14" C.I. B'S BEND
6	22" 14" C.I. B'S BENDS
2	14" X 14" K6" C.I. B'S TEES
1031.57	14" C.I. 150 C.I. B'S PIPE

1799

PLAN AND PROFILE

WHITEGATE 1911 ACT IMPROVEMENT DISTRICT

DATE: 7-1-58	CHECKED: R.M.M.	DEPARTMENT: CITY OF RIVERSIDE
APPROVED: [Signature]	APPROVED: [Signature]	DATE: 7-1-58

PP-3 30

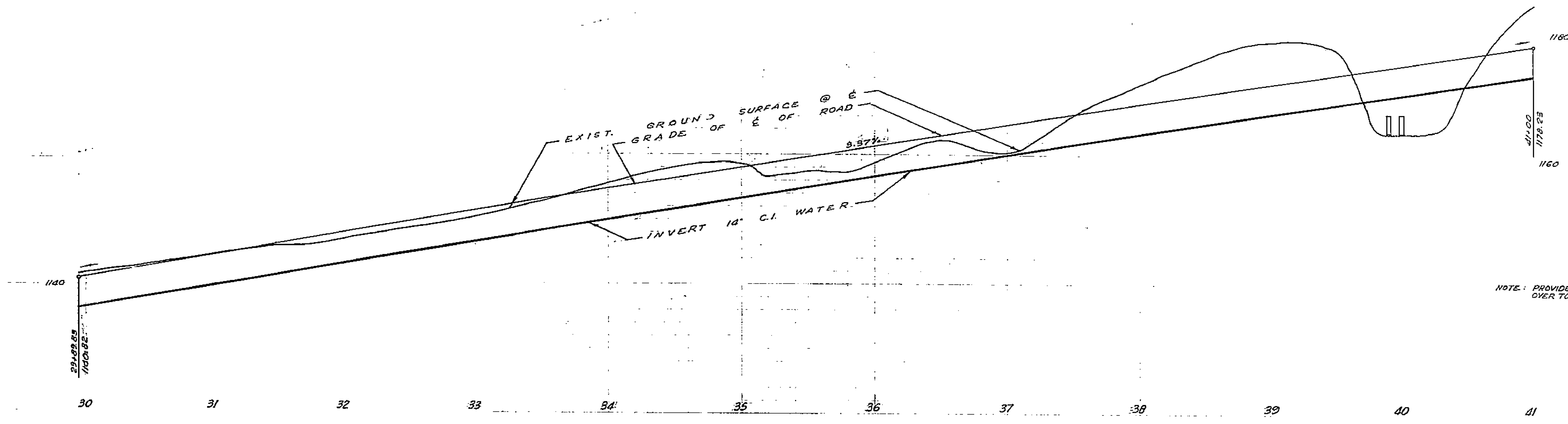

NOTE: PROVIDE 42" MIN. COVER OVER TOP OF MAIN

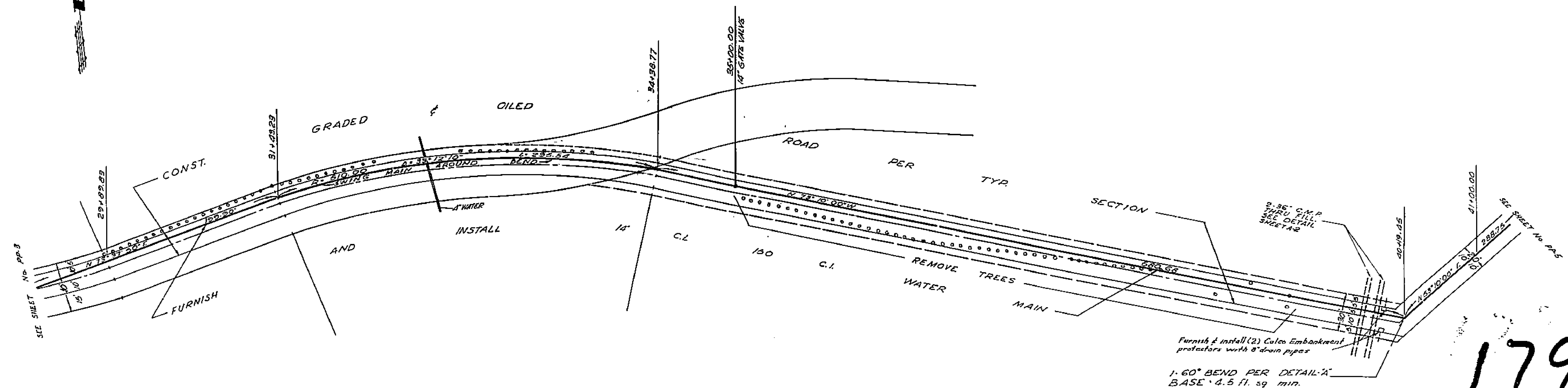

Furnish & install (2) Culvert Embankment protectors with 8" drain pipes
 1:60° BEND PER DETAIL 'A'
 BASE 4.5 ft. sq min.

1799

1	14" C.I. B'S GATE
50	tees TO BE REMOVED FROM EASMT
1	50" C.I. B'S BEND
1105.5A	1-1" CL 150 C.I. B'S MAIN

PLAN AND PROFILE			
WHITEGATE 1911 ACT IMPROVEMENT DISTRICT			
SCALE: HORIZ. 1"=40'	DATE: 7-1-59	DESIGNED: P.J.B.-W.R.M.	CITY OF HIVERSHOP
APPROVED: [Signature]	APPROVED: [Signature]	DEPT: [Blank]	PP. 4 30

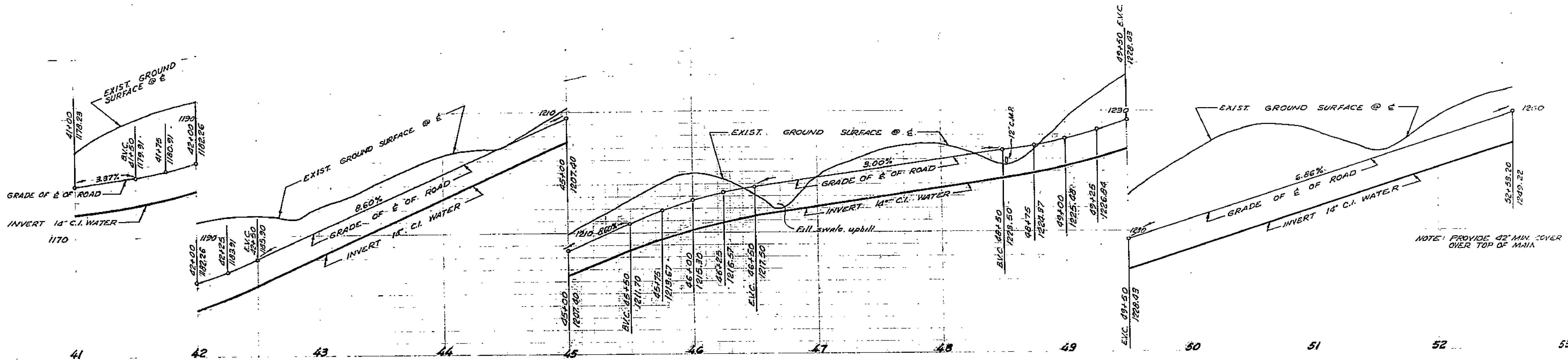

NOTE: PROVIDE 42" MIN. COVER OVER TOP OF MAIN

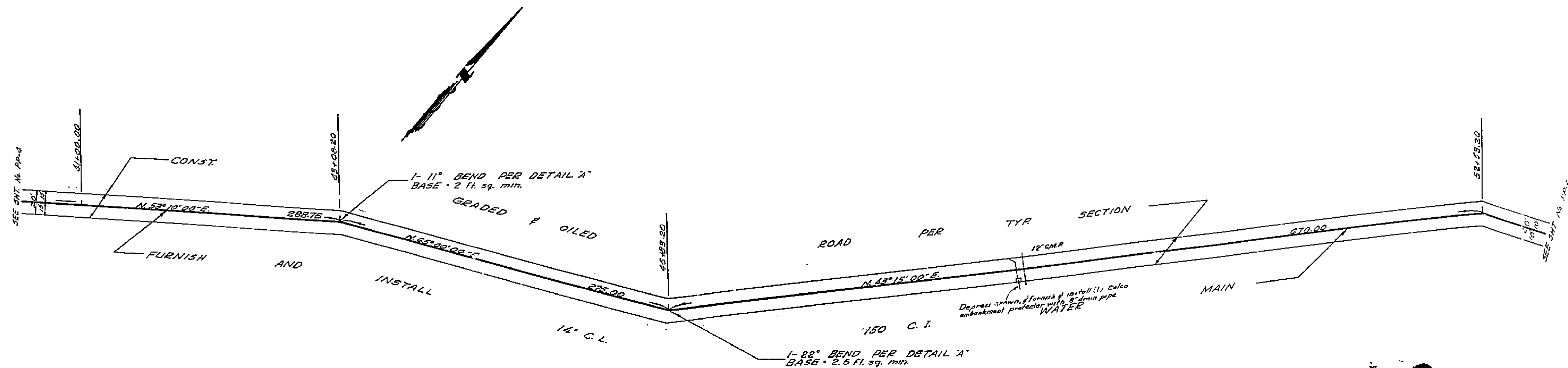

1799

PLAN AND PROFILE			
WHITEGATE 1211 ACT IMPROVEMENT DISTRICT			
SCALE: 1" = 40'	DRAWN: P.J.B.-W.R.M.	CITY OF INVERNS	
DATE: 7-1-58	CHECKED: C.H.H.	DEPARTMENT OF PUBLIC WORKS	
APPROVED: [Signature]	APPROVED: [Signature]	DATE: 7-1-58	BY: P.B.

1	11" C.I. B.S. BEND
1	28" C.I. B.S. BEND
1159 FT.	14" C.L. 150 C.I. B.S. MAIN

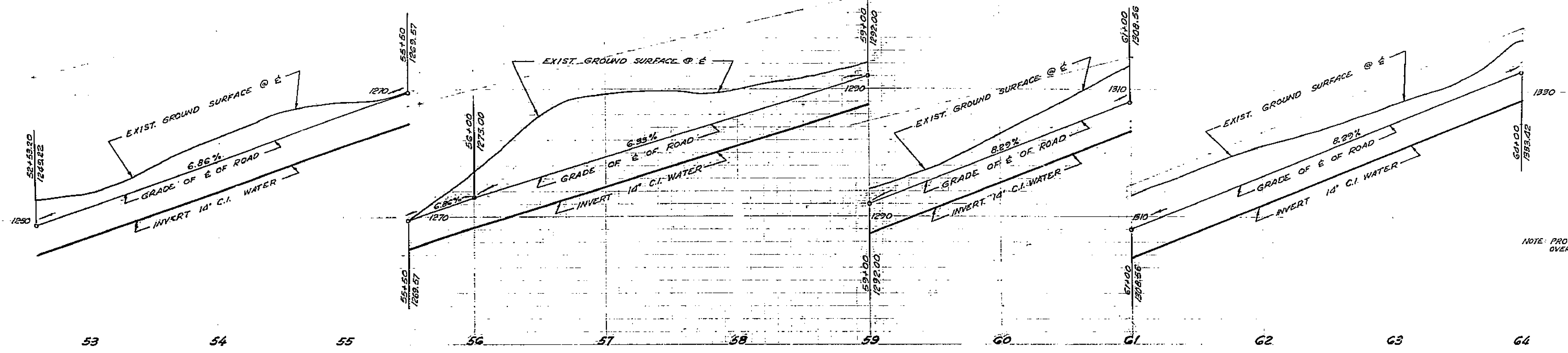

NOTE: PROVIDE 42" MIN. COVER OVER TOP OF MAIN.

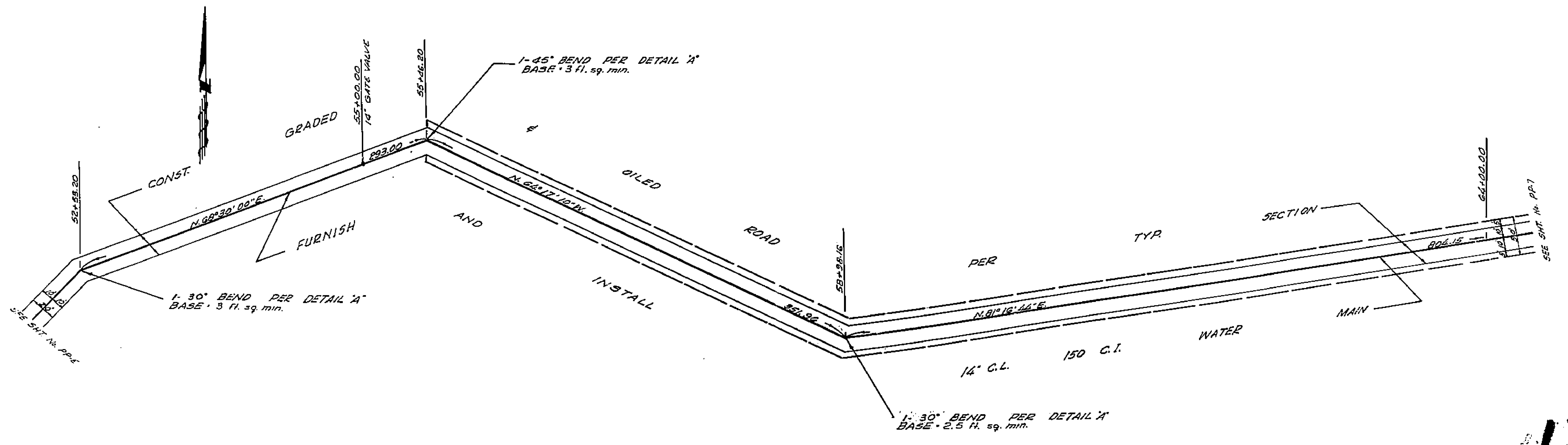

1	12" C.I. B & S GATE
1	45° 14" C.I. BEND B & S
2	30° 14" C.I. B & S BENDS
1017	14" C.I. 150 C.I. B & S PIPE

1799

PLAN AND PROFILE			
WHITEGATE 1511 ACT IMPROVEMENT DISTRICT			
SCALE: 1" = 10'	DRAWN: R.J.B.-W.R.M.	CITY OF RIVERSIDE	
DATE: 7-1-58	CHECKED: [Signature]	DEPARTMENT OF P.L.E.	
APPROVED: [Signature]	APPROVED: [Signature]	1799	
APPROVED: [Signature]	APPROVED: [Signature]	REPT.:	GENL. PP-6 30

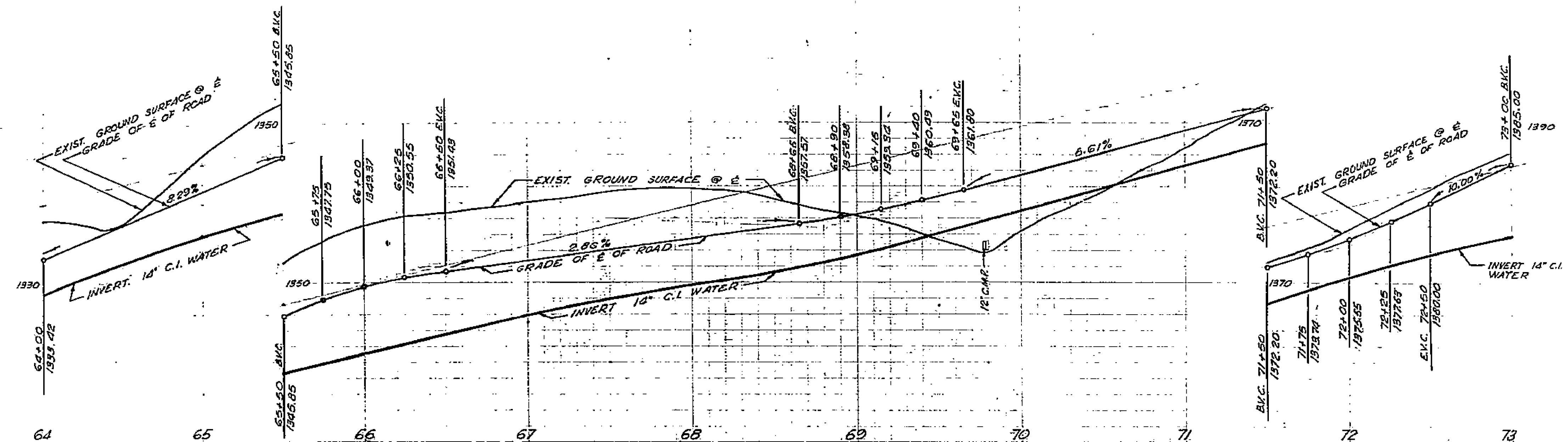

NOTE: PROVIDE .42' MIN. COVER OVER TOP OF MAIN.

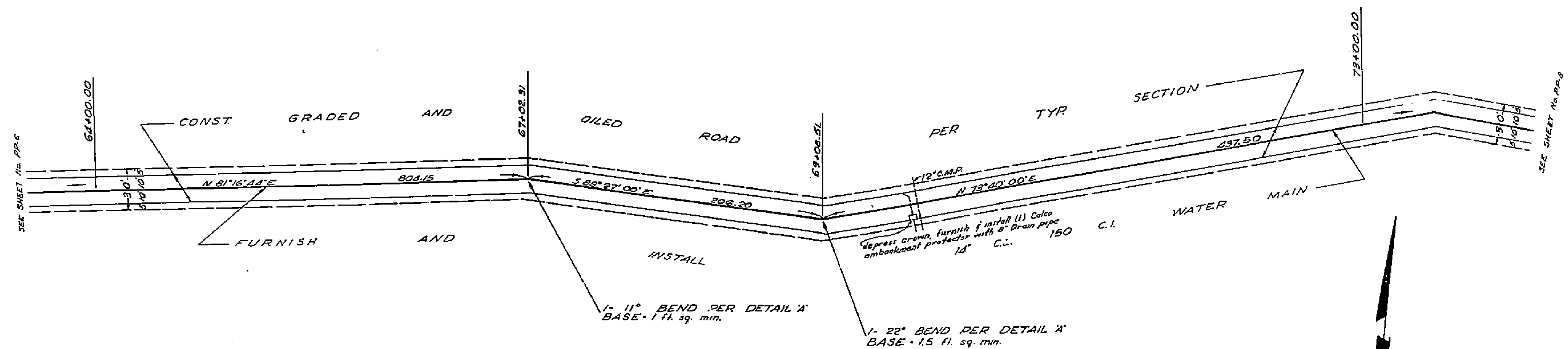

SEE SHEET No. P.P. 8



1799

PLAN AND PROFILE

WHITEGATE 1911 ACT IMPROVEMENT DISTRICT

SCALE: 1" = 10'	DRAWN: P.B. - W.B.M.	CITY OF RIVERSIDE
DATE: 7-1-58	CHECKED: [Signature]	DEPARTMENT OF PUBLIC WORKS
APPROVED: [Signature]	APPROVED: [Signature]	ENGINEER: P.P. 1

1	11" 14" C.I. B & S BEND
1	22" 14" C.I. B & S BEND
300 FT	14" CL. 150 C.I. B & S PIPE

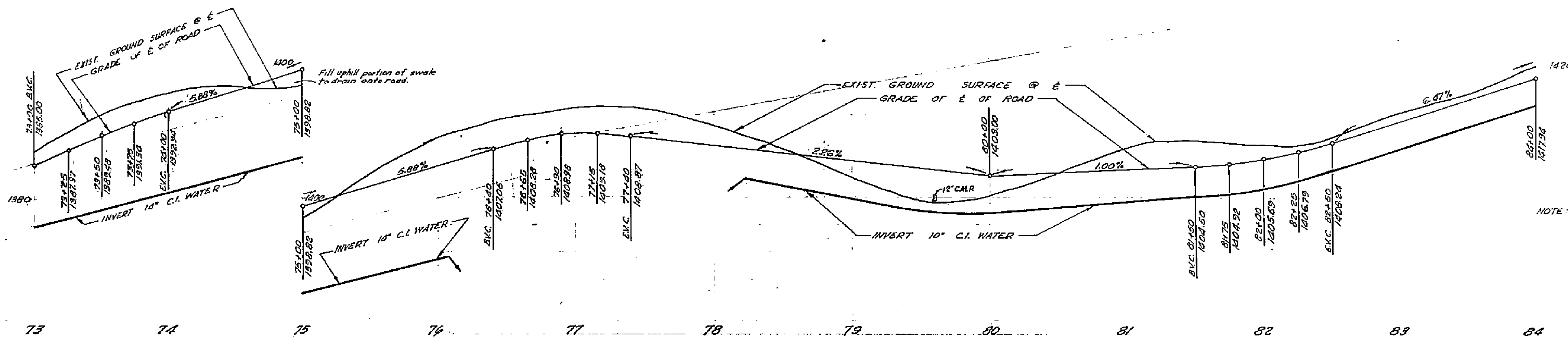

NOTE: PROVIDE 42 MM COVER OVER TOP OF MAIN.

PUMP HOUSE: SEE SHEETS S-1 to S-4 STRUCTURAL DETAILS
 SEE SHEET PI-2 PIPING & MECH. DETAILS
 SEE SHEET PL-2 PLOT PLAN

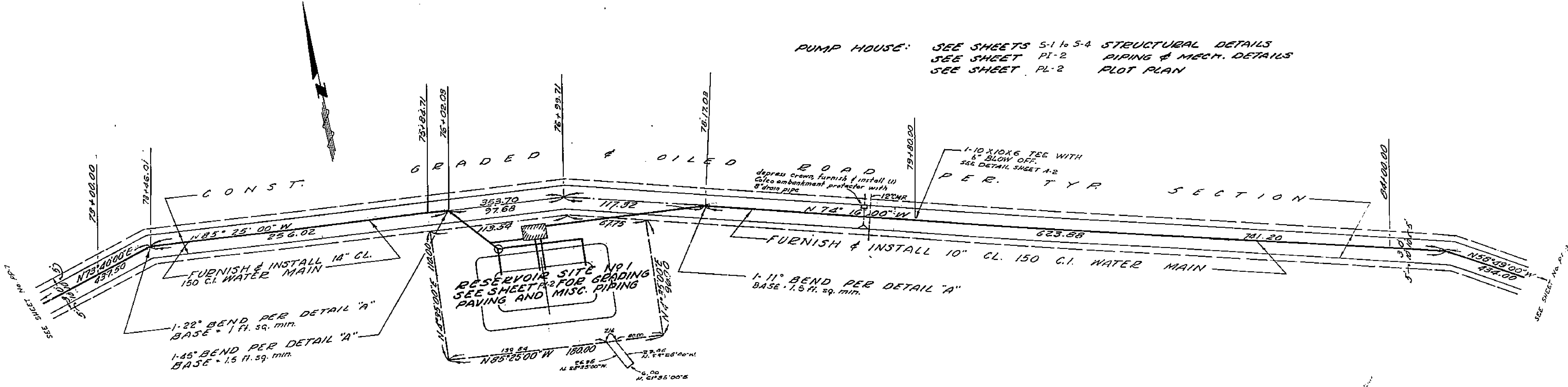

RESERVOIR: SEE SHEET S-5 STRUCTURAL DETAILS
 SEE SHEET PI-2 PIPING DETAILS
 SEE SHEET PL-2 PLOT PLAN

1	6" C.I. B & S GATE
1	6" ELBOW C.I. B & S
1	10" X 10" C.I. B & S TEE
308 FT.	12" C.I. 150 C.I. B & S PIPE
1	45" 14" C.I. B & S BEND
1	21" 14" C.I. B & S BEND
1	11" 10" C.I. B & S BEND
577 FT.	12" C.I. 150 C.I. B & S PIPE

1799

PLAN AND PROFILE
 WHITEGATE 1911 ACT IMPROVEMENT DISTRICT

SCALE: 1" = 40'	DRAWN: R.L.B. WRM	CITY OF RIVERSIDE
DATE: 7-1-58	CHECKED: S.W.M.	DEPARTMENT OF PUBLIC WORKS
APPROVED:	APPROVED:	DATE: 7-17-58
		SHEET: 48 OF 30

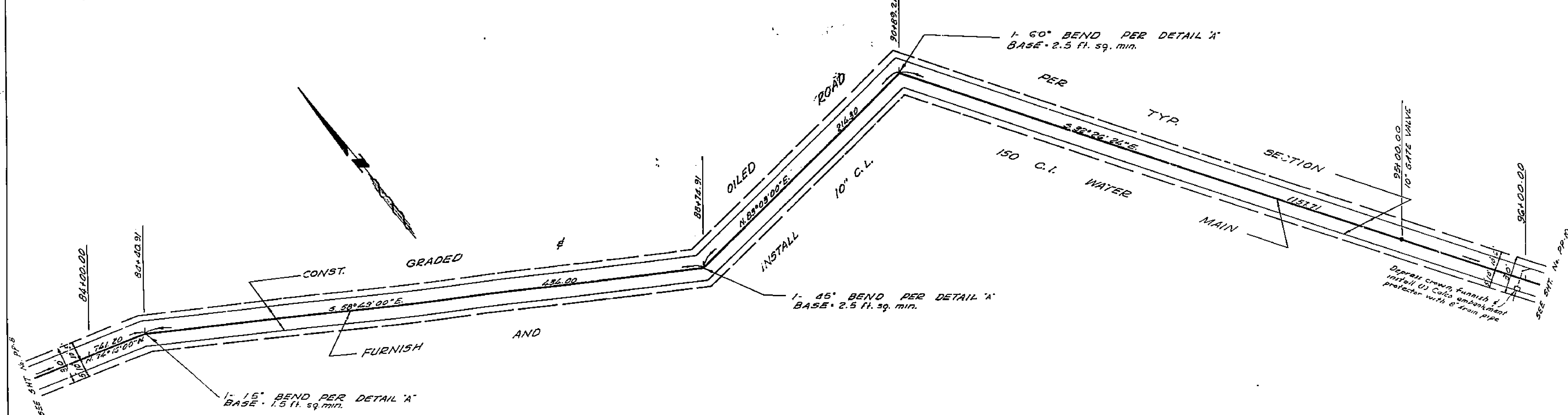
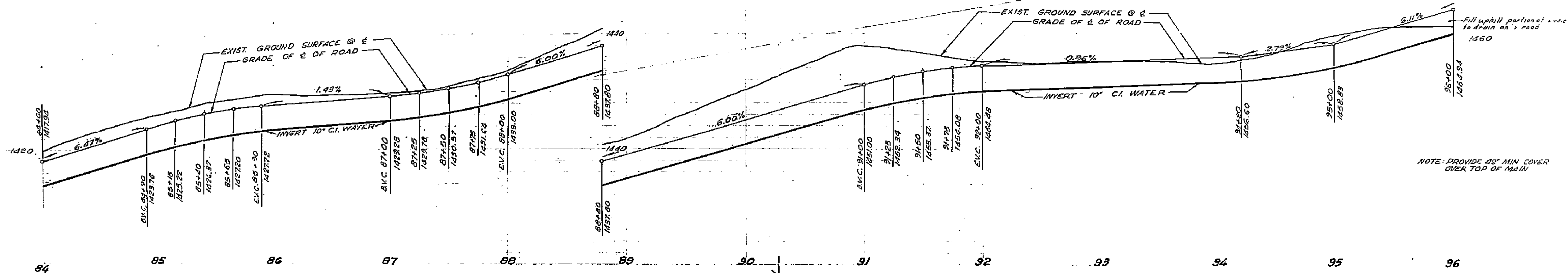

1	10" C.I. B & S GATE
1	15" 10" C.I. B & S BEND
1	60" 10" C.I. B & S BEND
1	60" 10" C.I. B & S BEND
1200 ft.	10" C.L. 150 C.I. B & S PIPE

1799

PLAN AND PROFILE

CITY OF RIVERSIDE	
SCALE: 1" = 20'	DATE: 7-1-58
DESIGNED BY: P.A.B.-W.R.M.	APPROVED BY: C.W.M.
DEPARTMENT OF PUBLIC WORKS	STATION: 1799
DATE: 7-1-58	PP-9 30

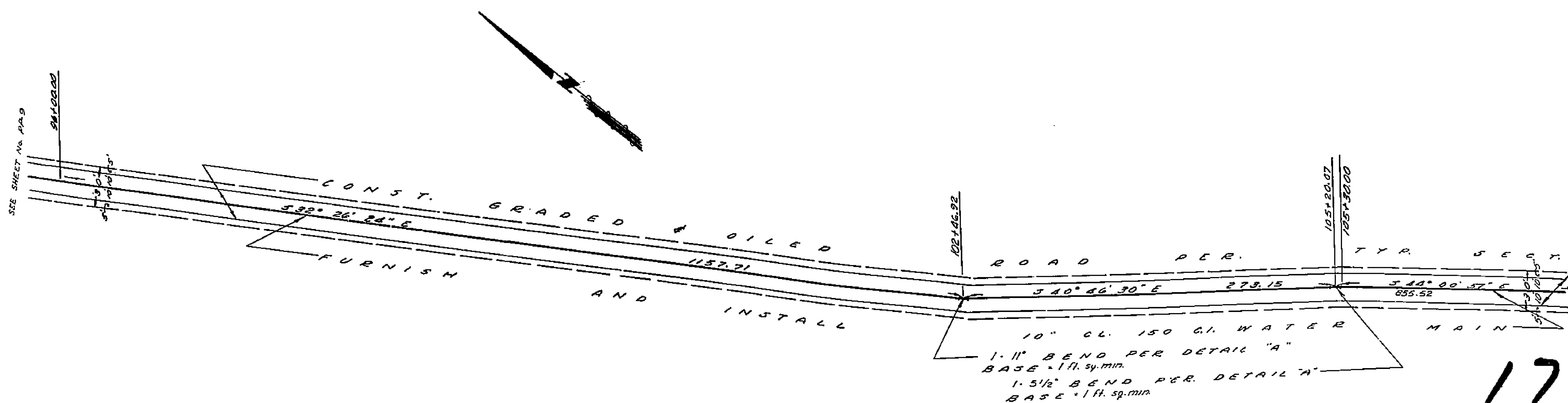
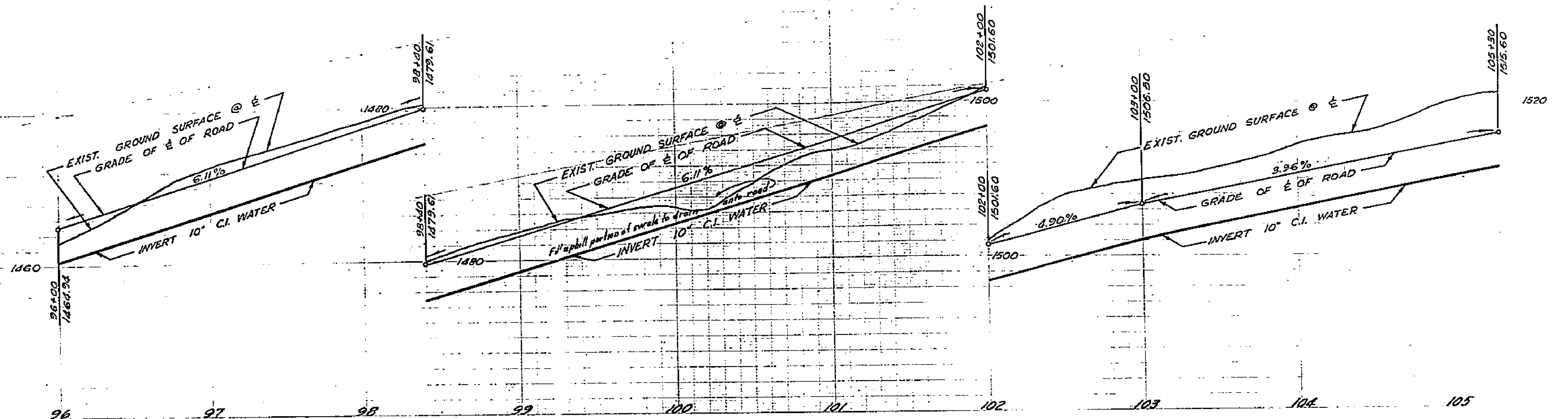

1799

WHITEGATE 1911 ACT IMPROVEMENT DISTRICT			
CITY OF RICHMOND			
SCALE: VERT. 1"=20'	DRAWN: R.B. WARM	CHECKED: H. D.	DEPARTMENT: P.P.
DATE: 7-1-58	APPROVED: C.C.C.	APPROVED: W.D.	DEPT. PP-10
APPROVED:	APPROVED:	APPROVED:	30

7	5 1/2" 10" C.I. B & S BEND
7	7" 10" C.I. B & S BEND
930 ft.	10" C.I. 150 C.I. B & S PIPE

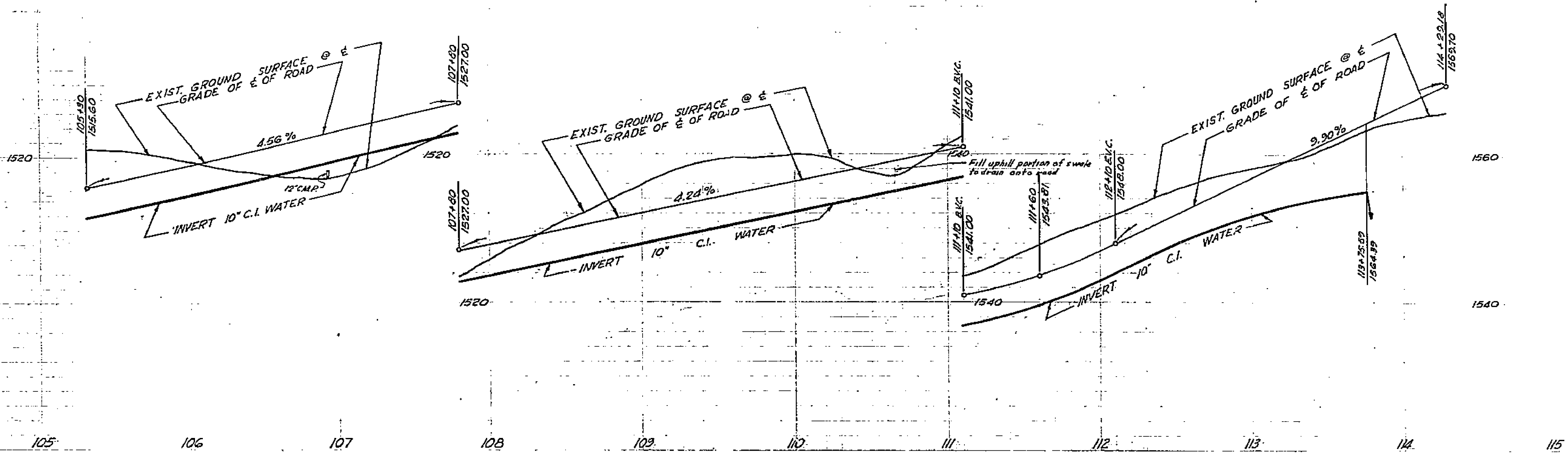

PUMP HOUSE: SEE SHEET S-9 STRUCTURAL DETAILS
 SEE SHEET PI-3 PIPING & MECH. DETAILS
 SEE SHEET PL-3 PLOT PLAN

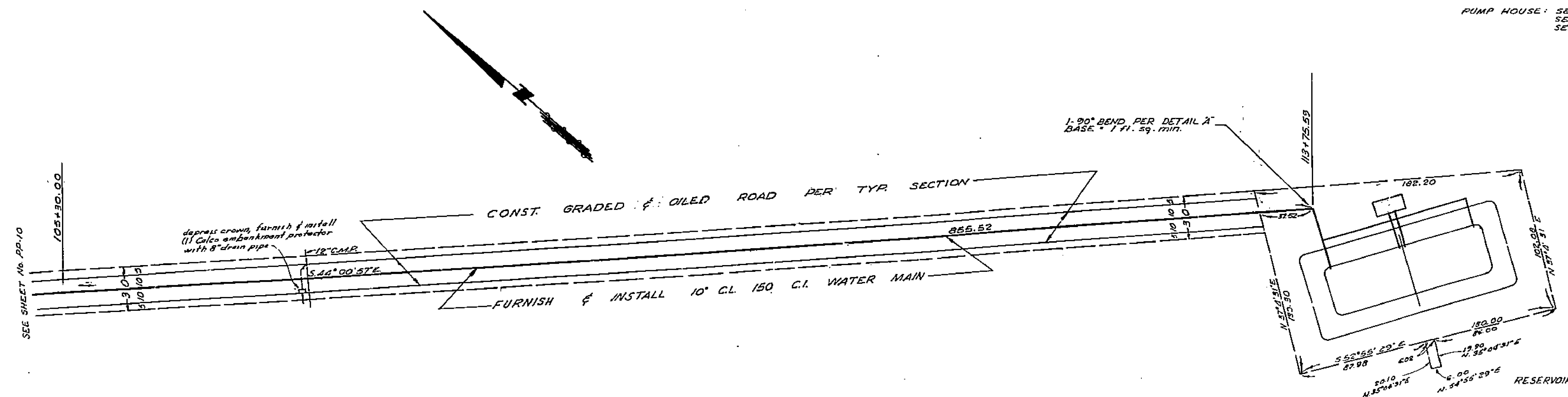

1799
PLAN AND PROFILE

1	10" 90° C.I. B'S BEND
375.54	10" C.I. 150 C.I. B'S PIPE

WHITEGATE 1211 ACT IMPROVEMENT DISTRICT		
DATE 7-1-58	DRAWN R.B.-H.M.	CITY OF RIVER
APPROVED [Signature]	CHECKED [Signature]	DESIGNED [Signature]
APPROVED [Signature]	APPROVED [Signature]	DATE 7-1-58

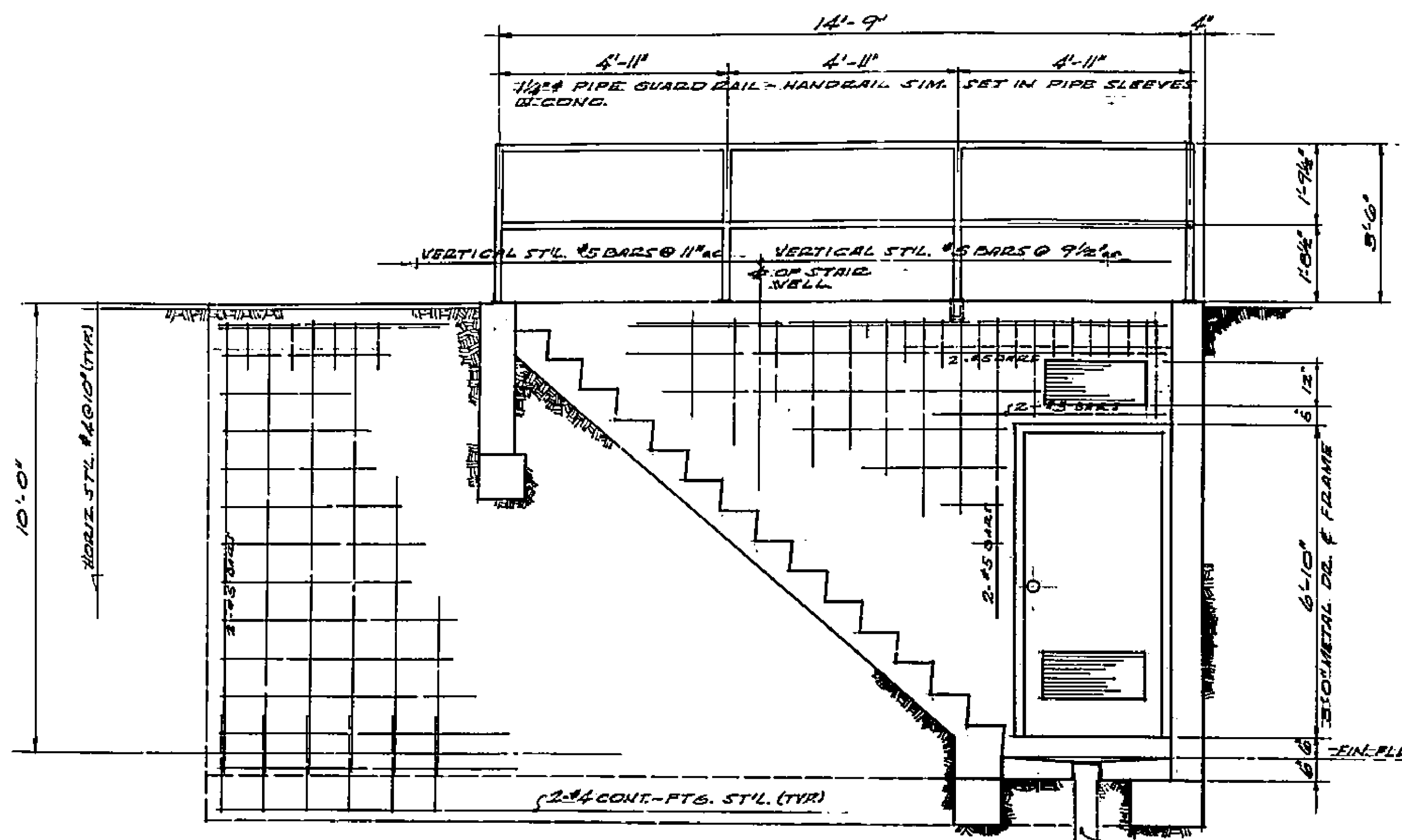

SECTION A-A

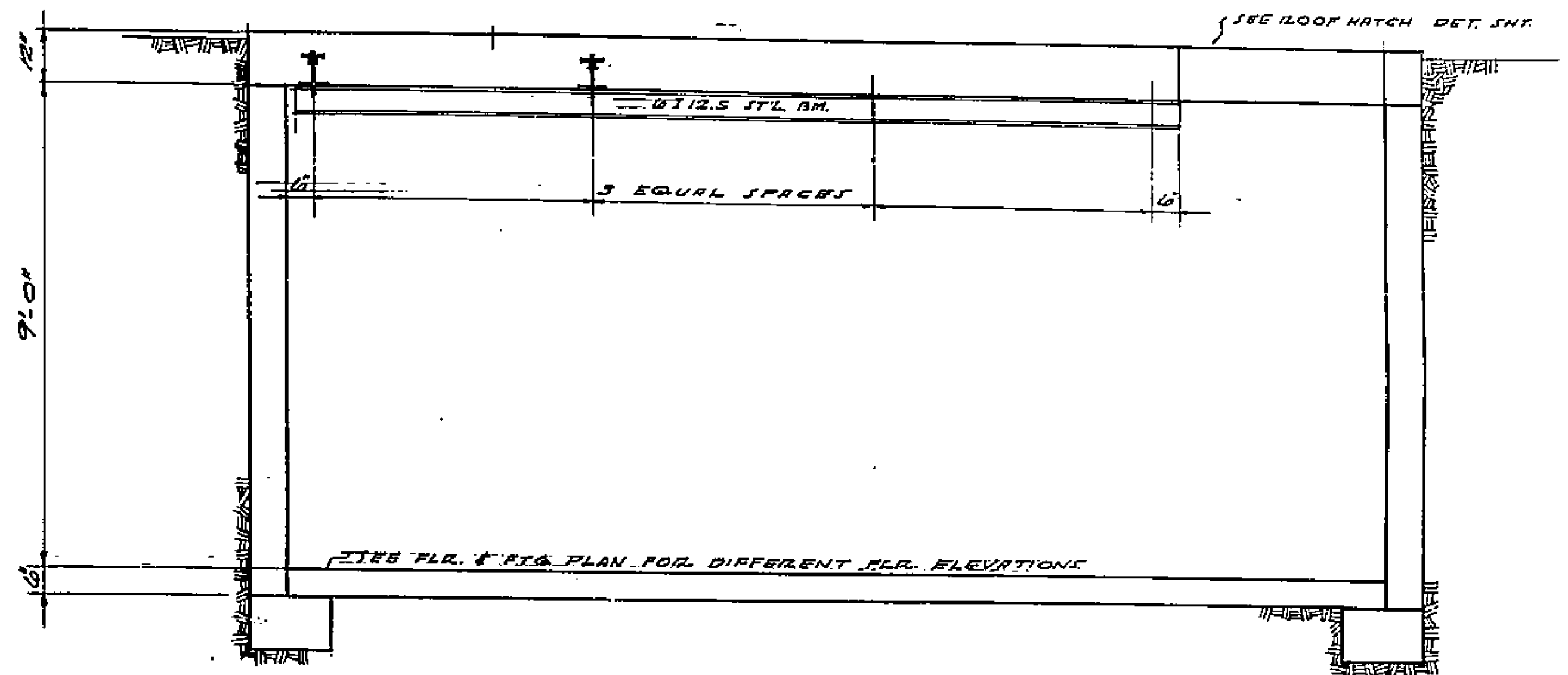

SECTION B-B

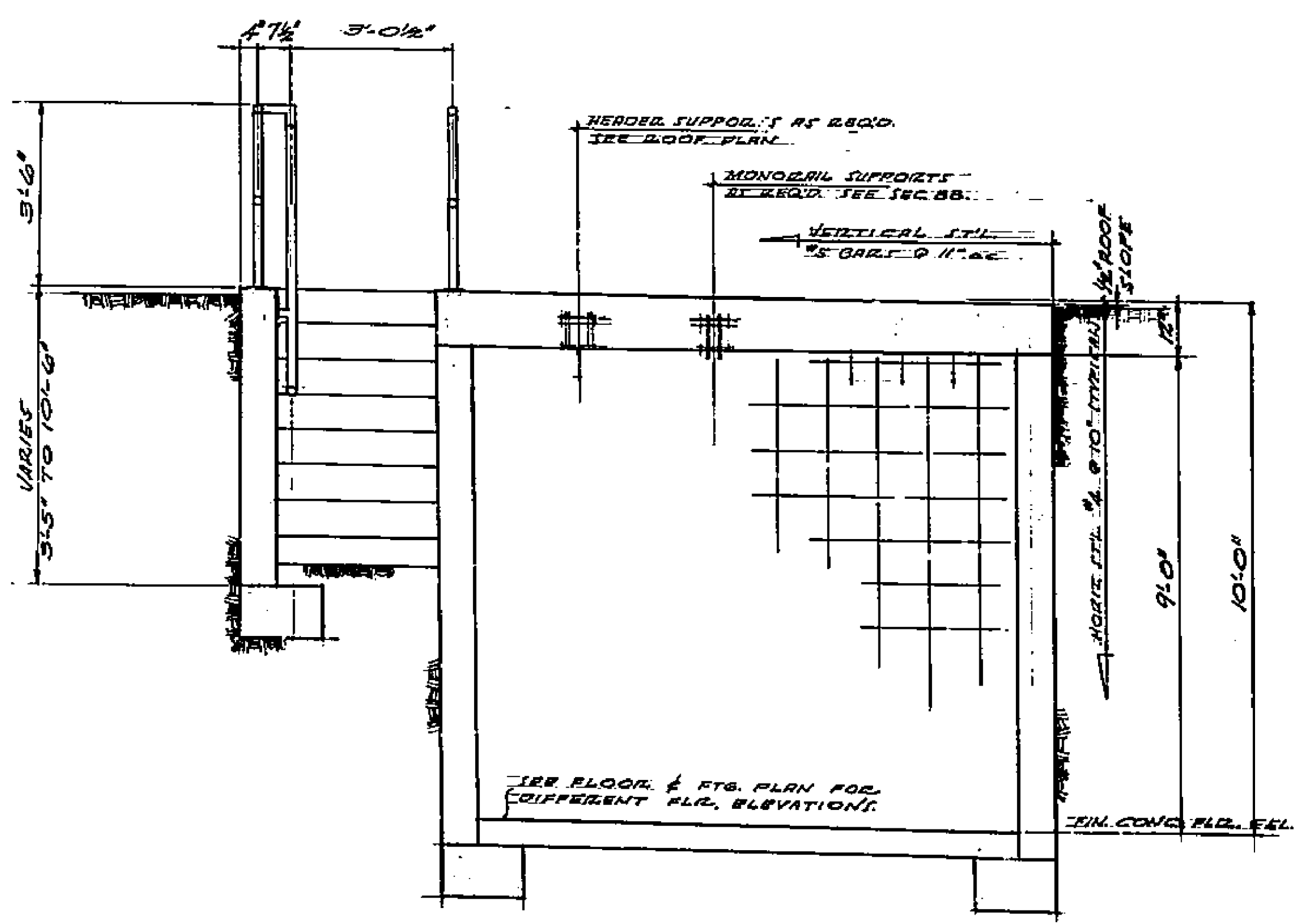

SECTION C-C

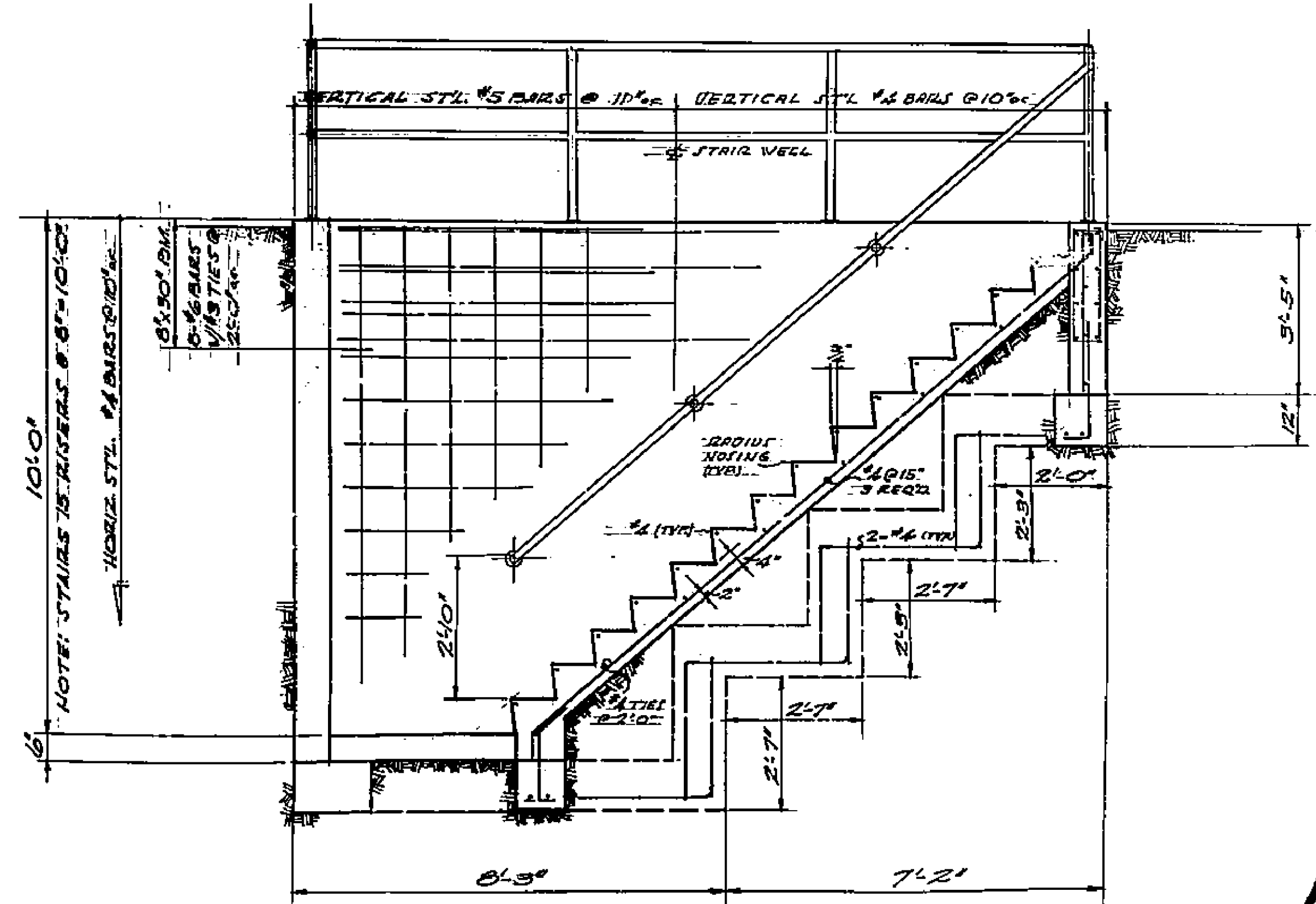

SECTION D-D

1799

PUMP STATION STRUCTURAL DETAILS

WHITEGATES 191, ACT IMPROVEMENT 1 - STRICT

DATE: 7-1-58	DRAWN: C.C.E.A.	CITY OF RIVER	
APPROVED: [Signature]	CHECKED: [Signature]	DEPT. CHIEF OF P.D.	
APPROVED: [Signature]	APPROVED: [Signature]	DEPT. CHIEF OF P.D.	

DRAWN: 1799
SCALE: 5/8" = 1'-0"

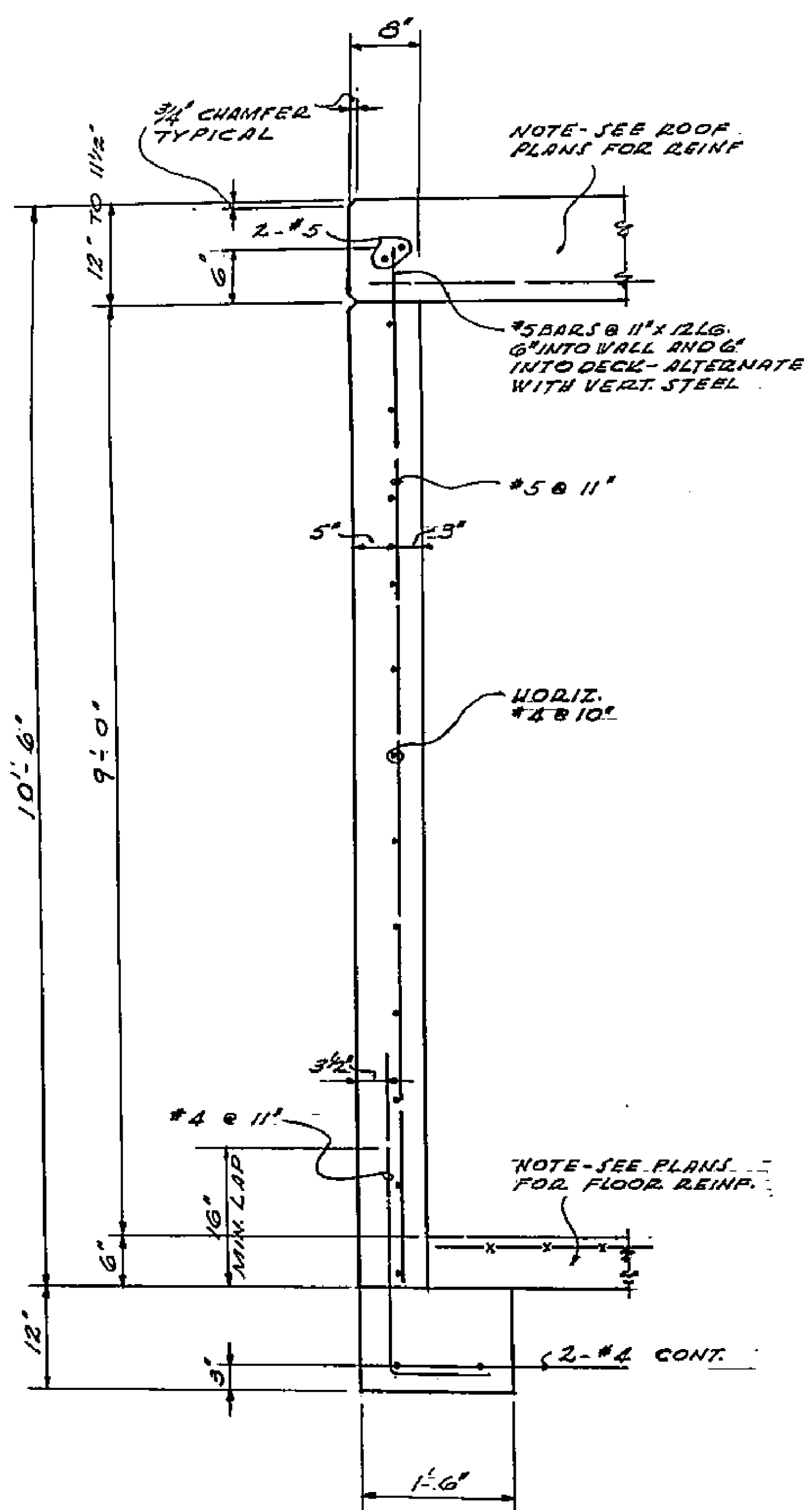

SECTION 1-17

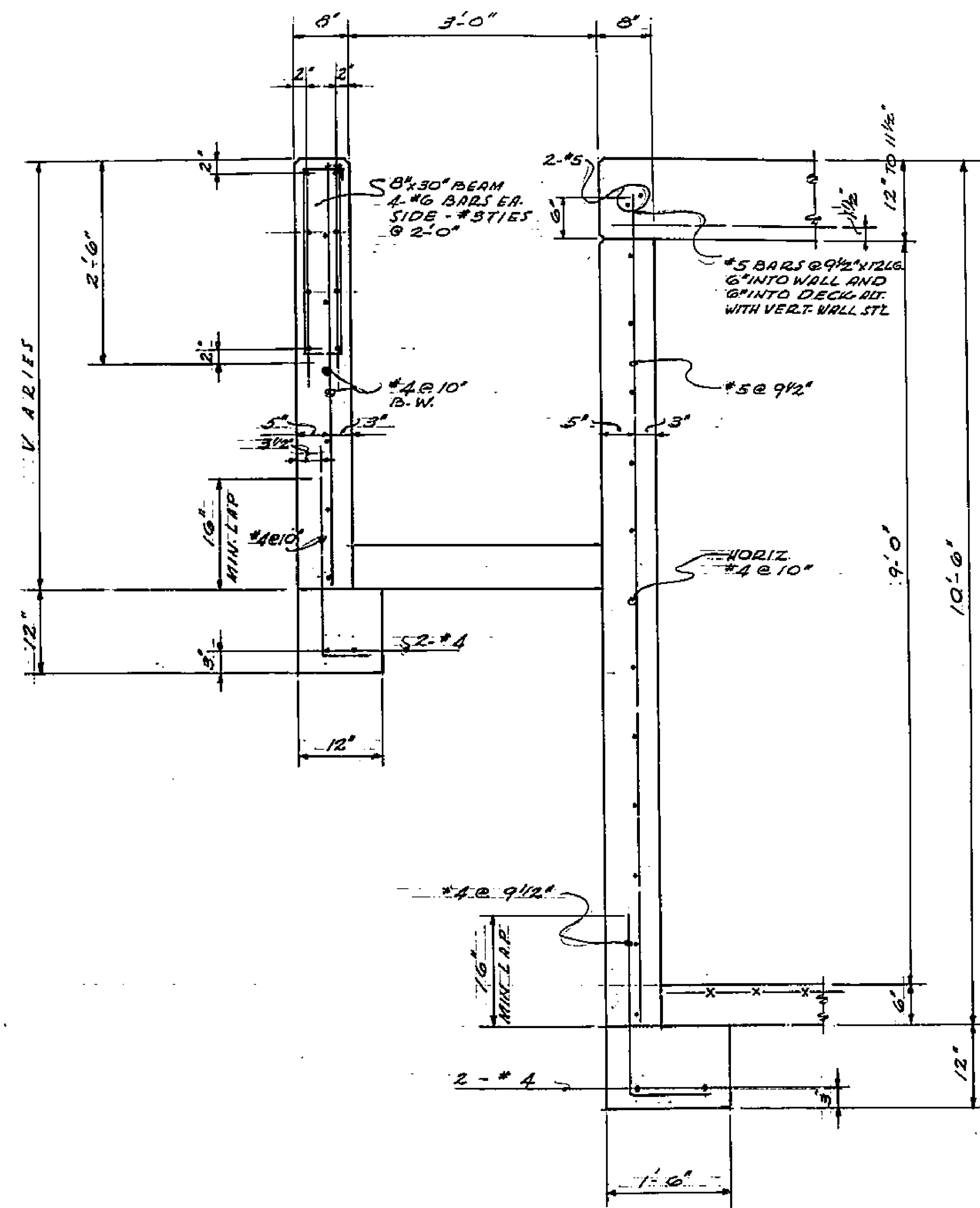

SECTION 2-17

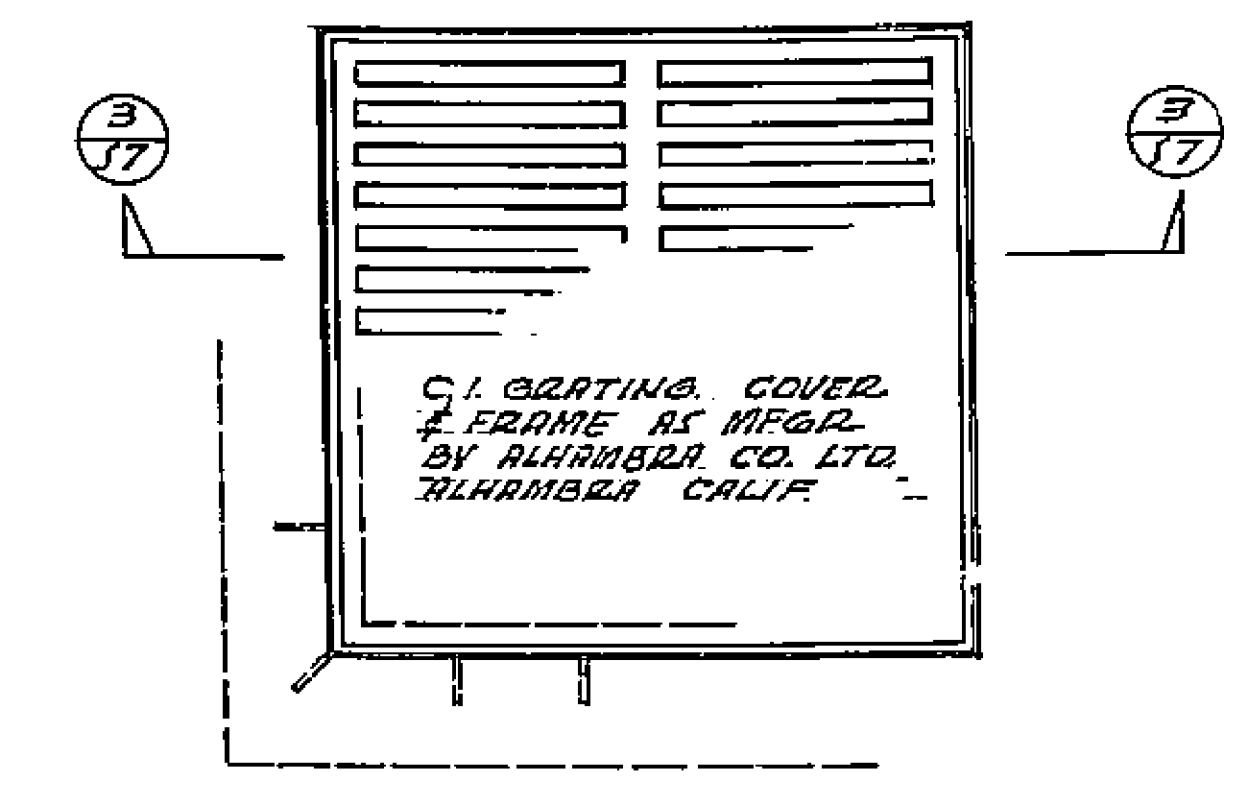

PLAN: SUMP & METAL COVER

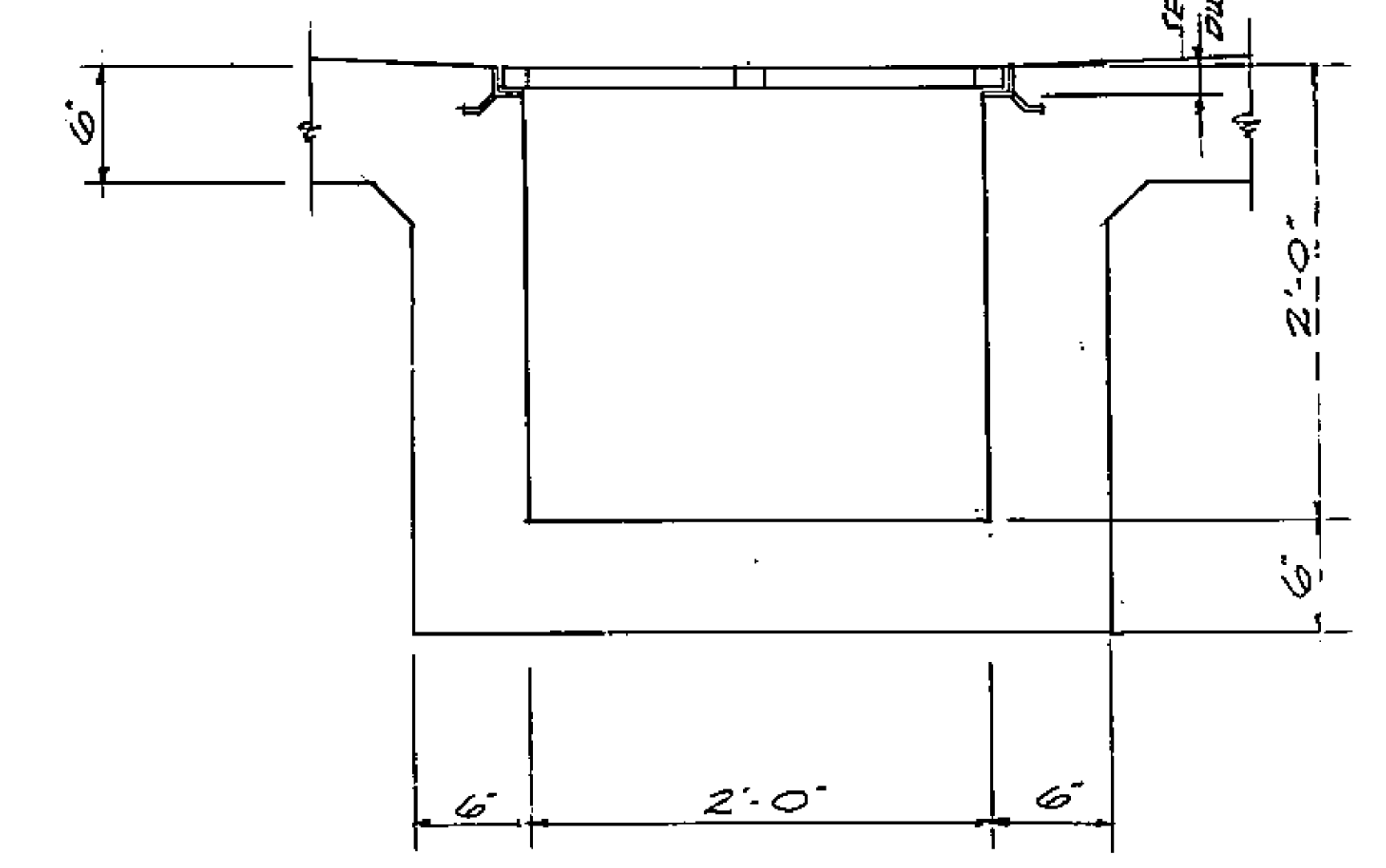

SECTION 3-17

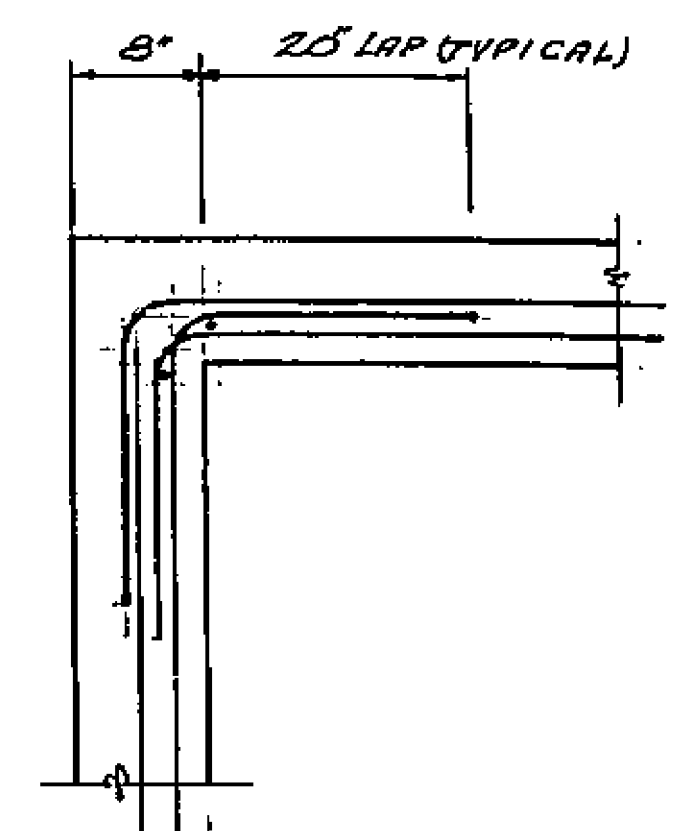

PLAN AT CORNER - BOND BEAM, WALL, & FTG STEEL

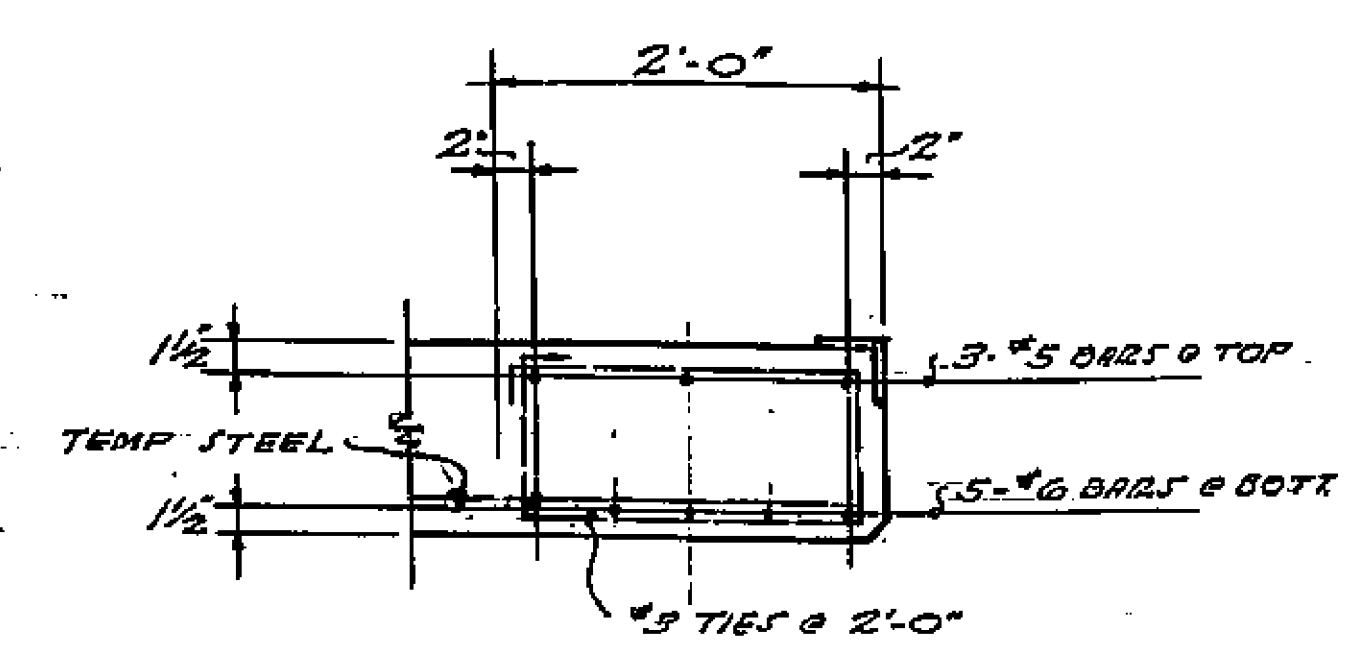
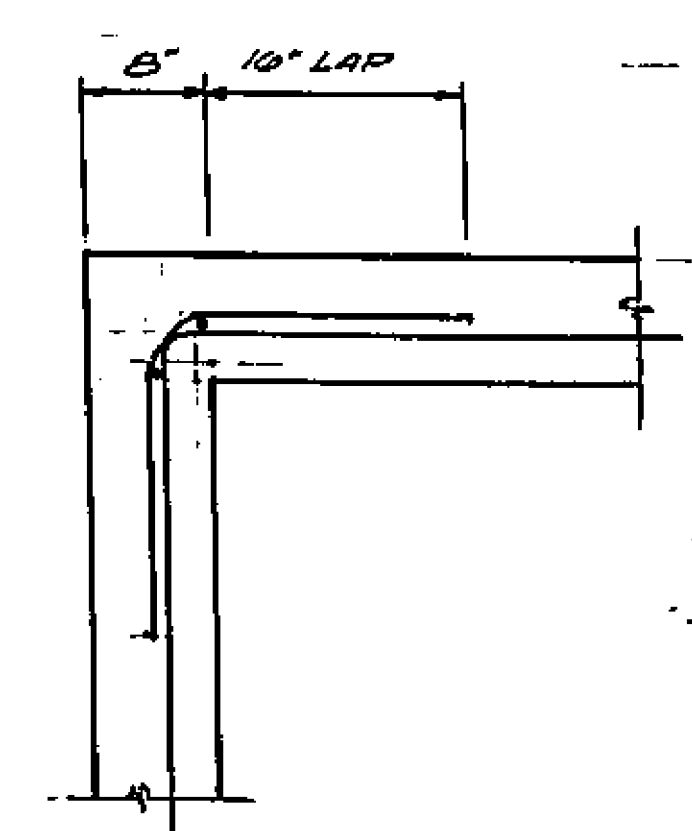

SECTION 4-17

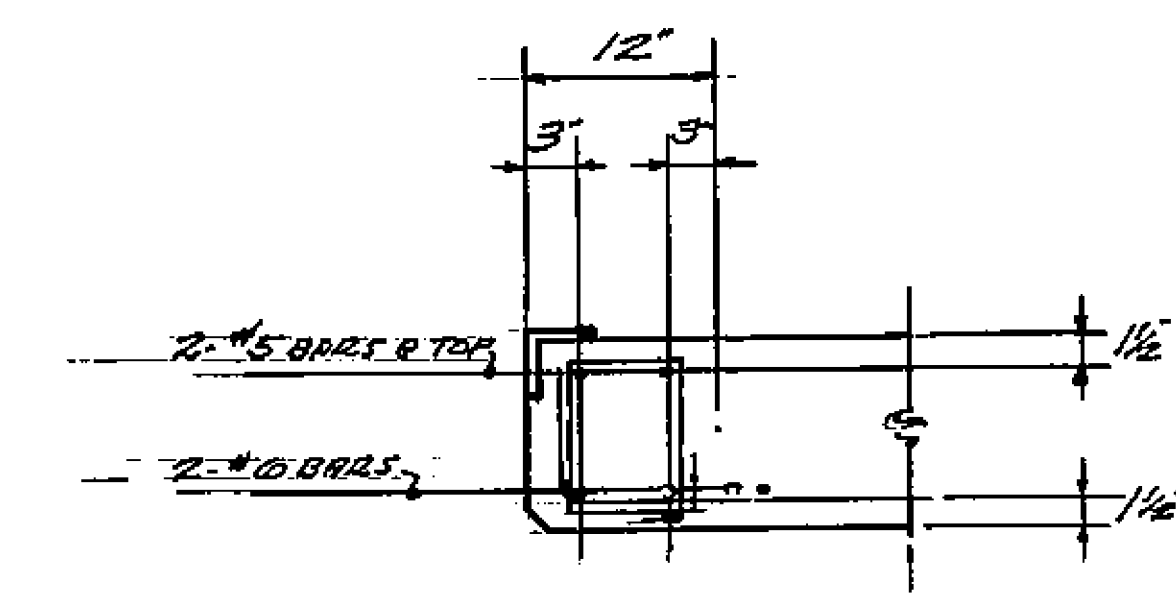

SECTION 5-17

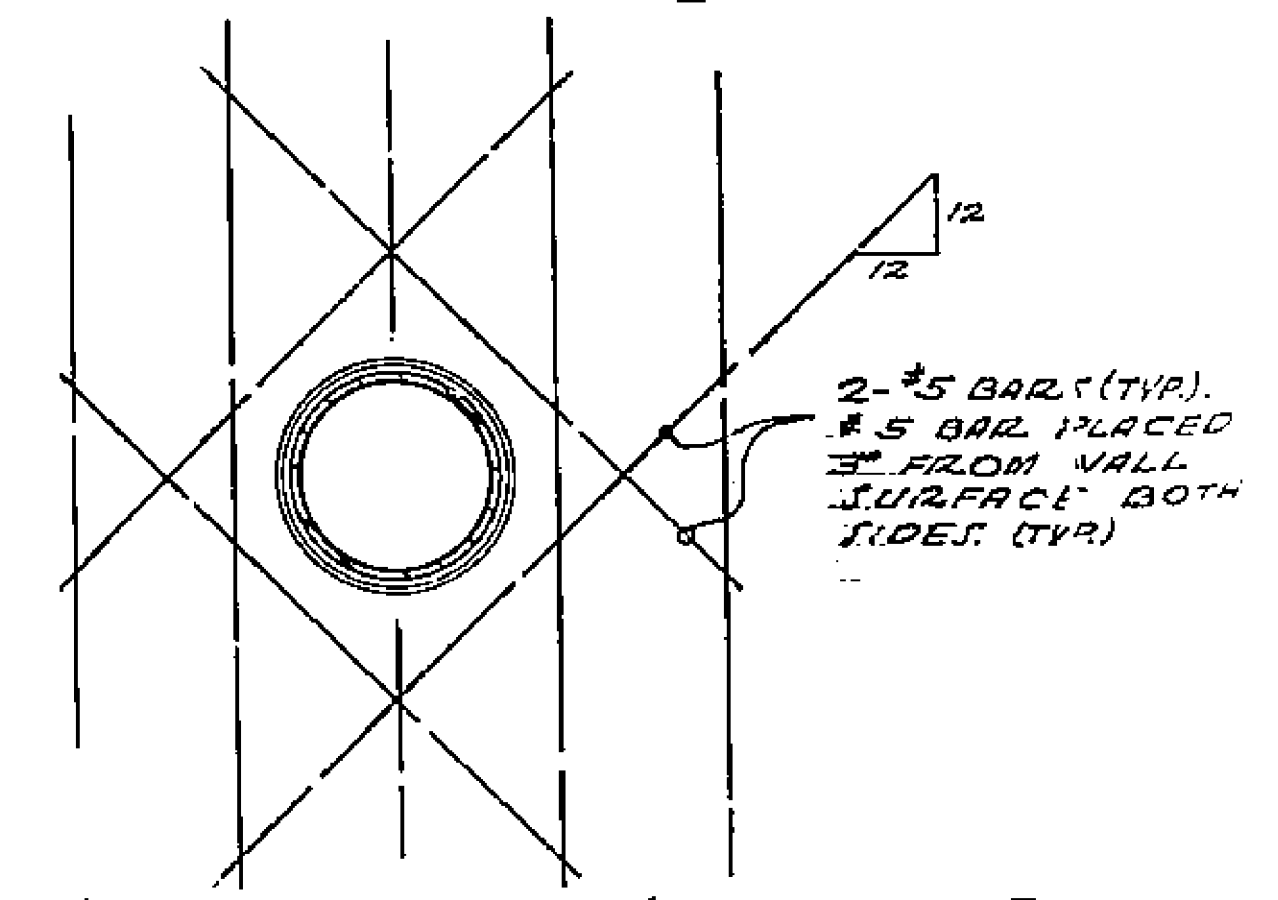

REINF. STL. @ TYPICAL HOLE FOR PIPE RUN & PIPE SLEEVE

PUMP STATION STRUCTURAL DETAILS			
WHITEGATE 12 TH ACT IMPROVEMENT DISTRICT			
DATE 7-1-58	CHECKED 2/26/58	CITY OF	DEPARTMENT
APPROVED	APPROVED		

1799

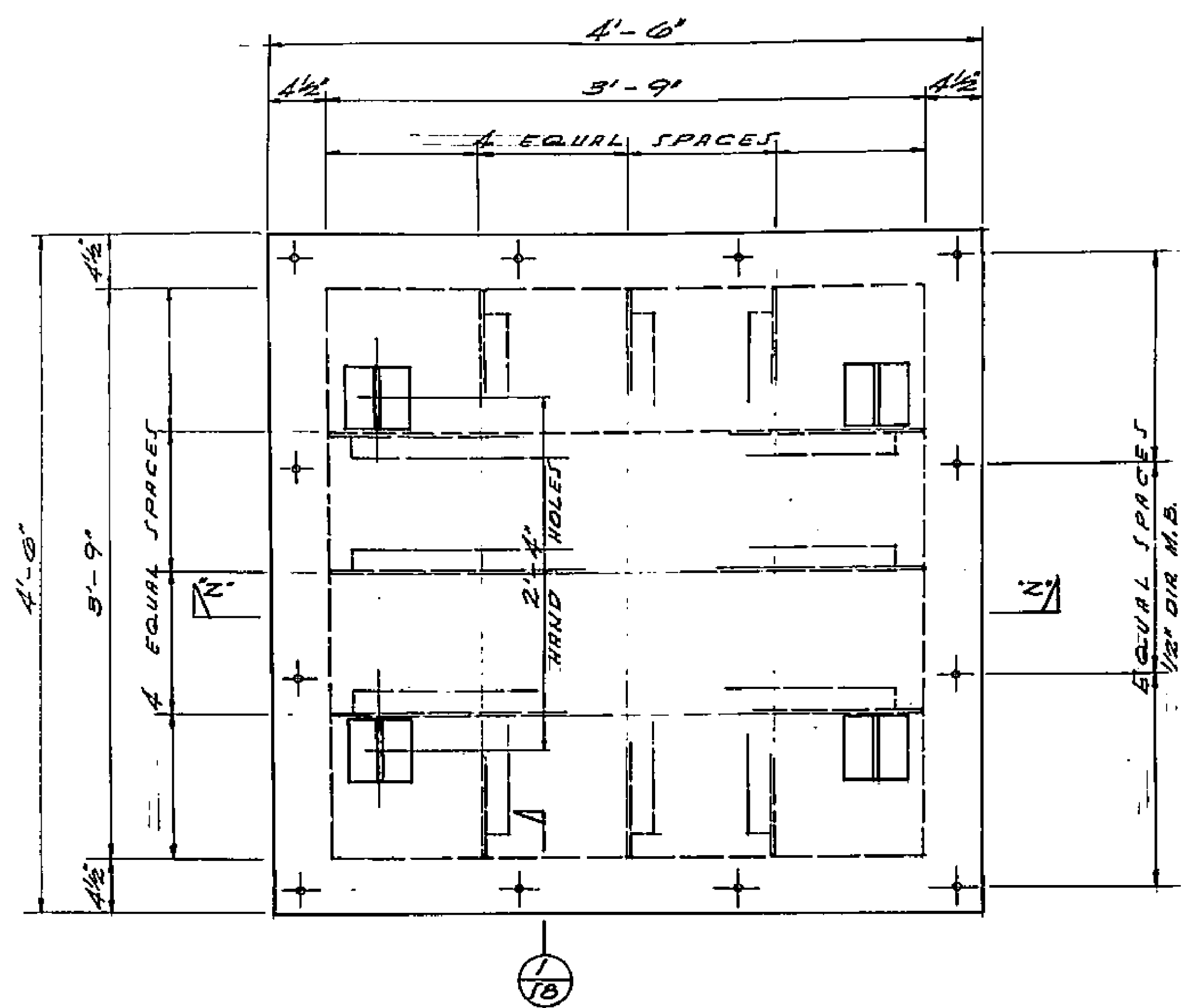

PLAN: ROOF HATCH

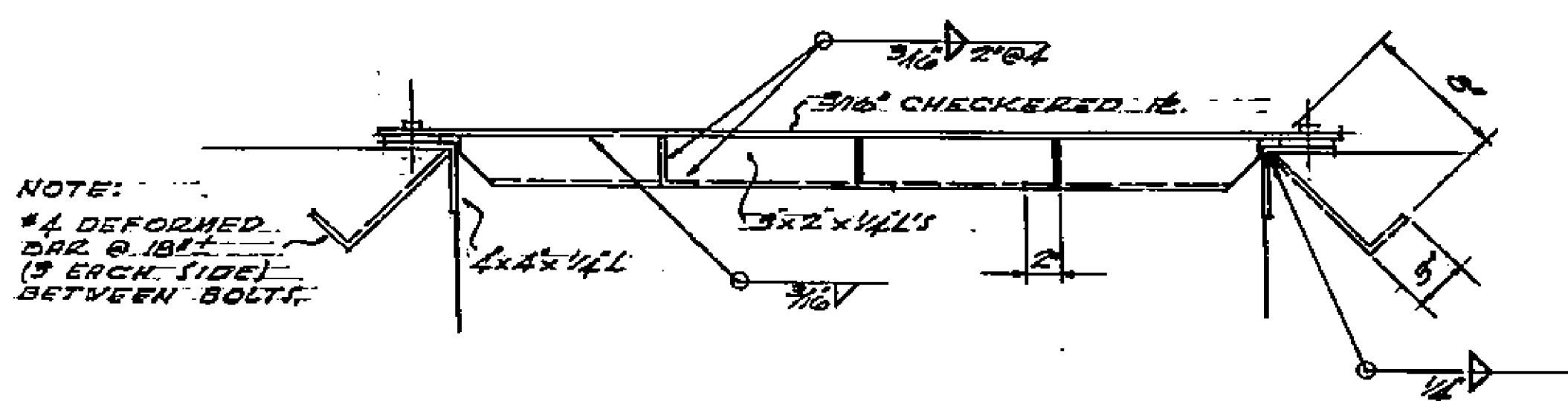

SECTION 2-2

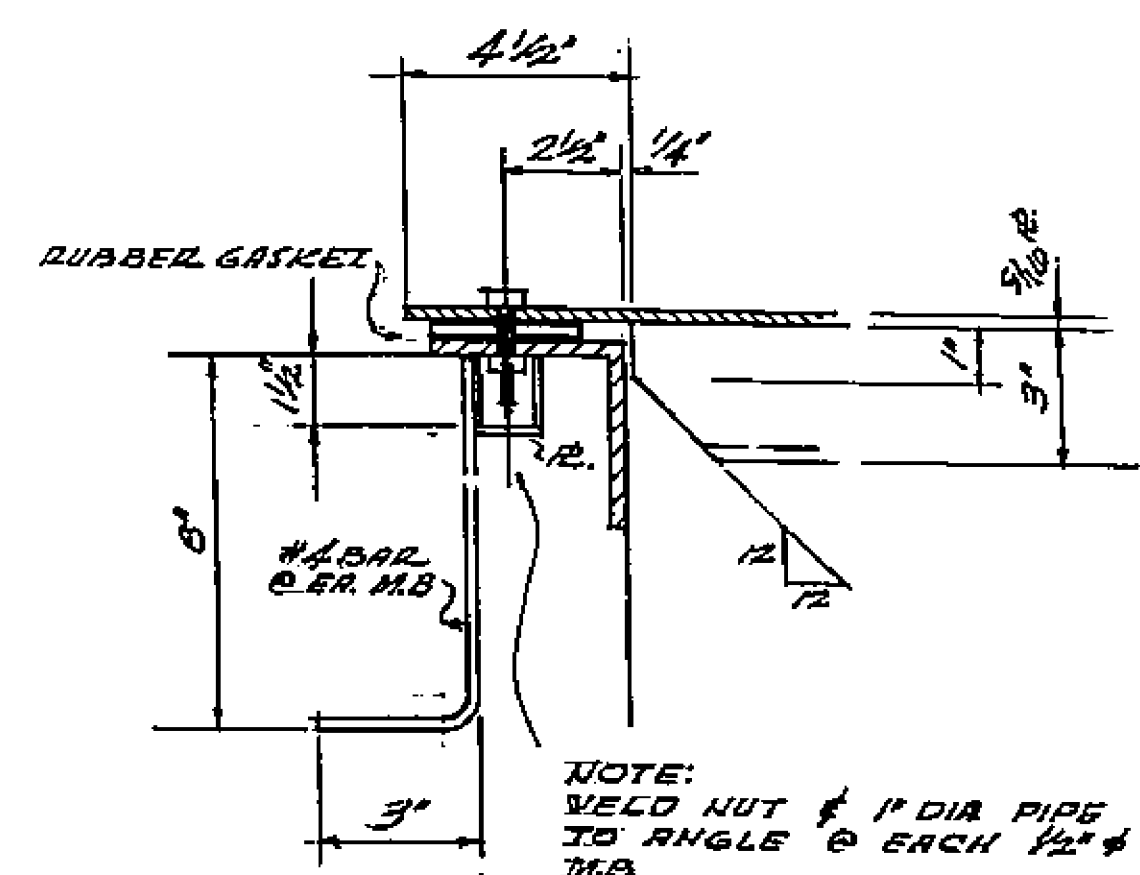

SECTION 1-1 (TYP)

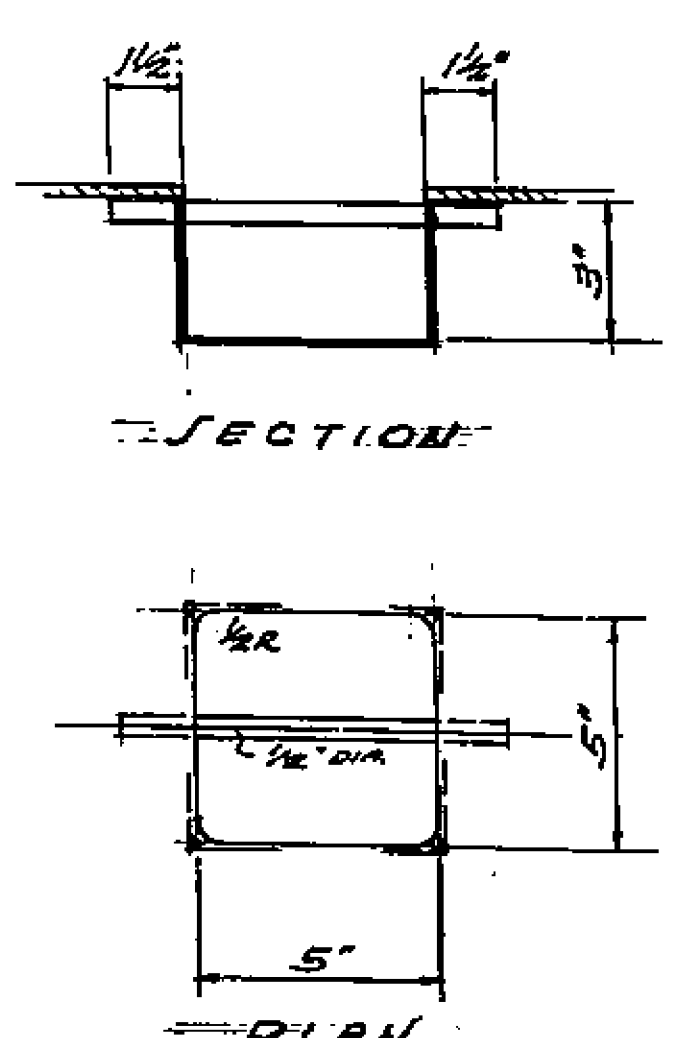

DETAIL: HAND HOLE GRIP

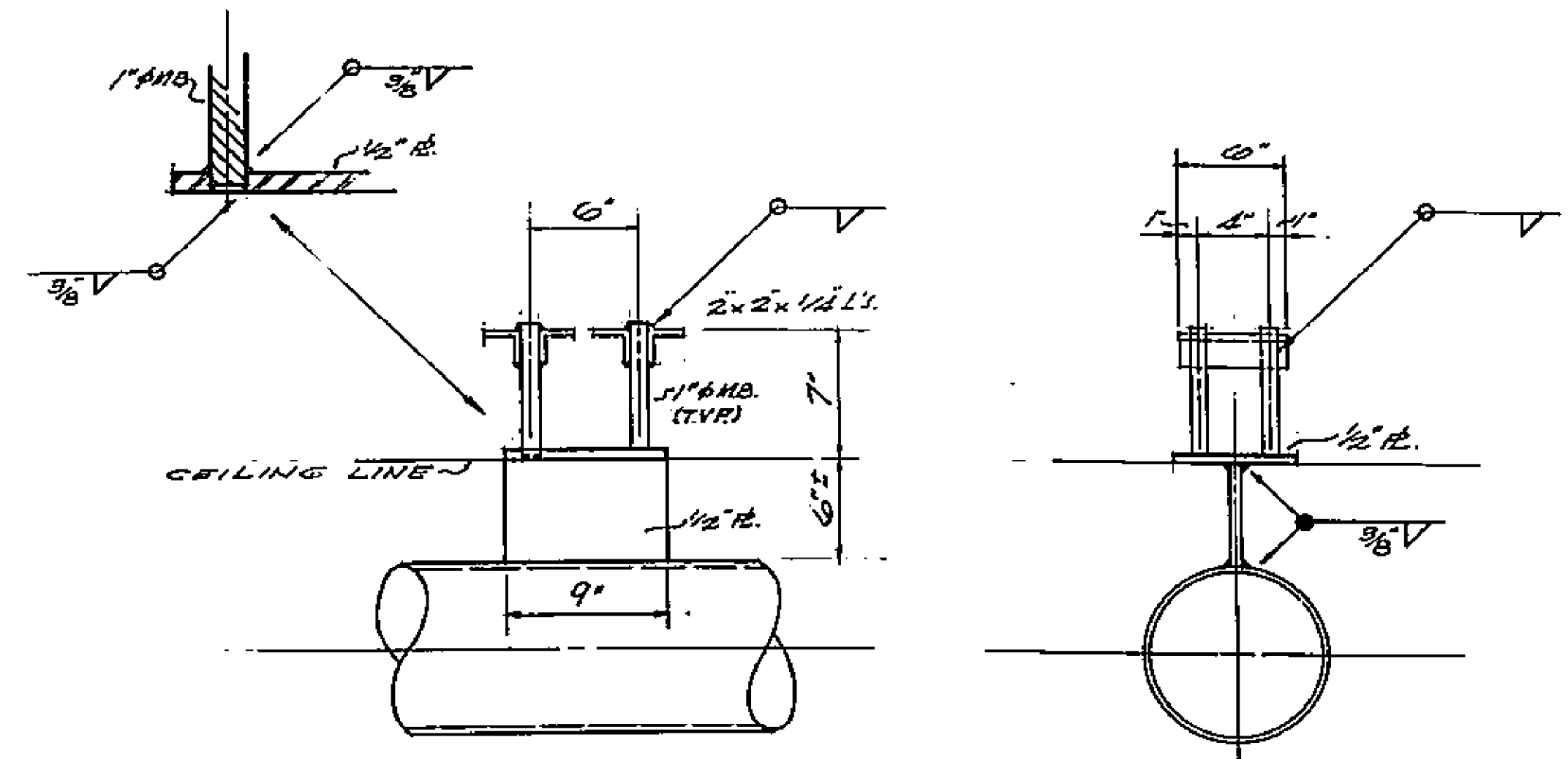

DETAIL: WELDED HEADER SUPPORTS

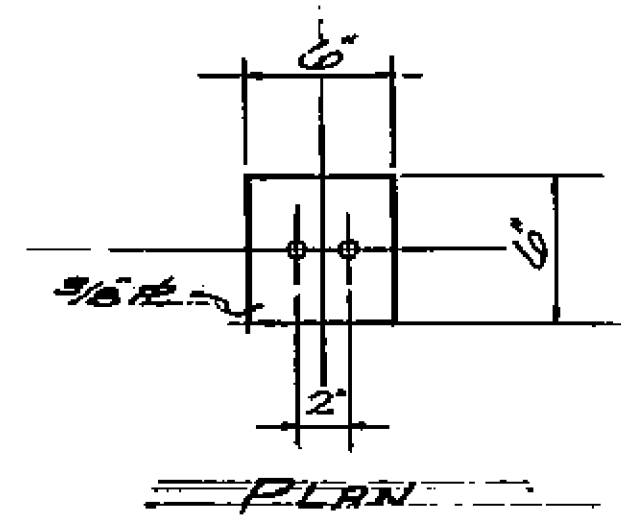

PLAN

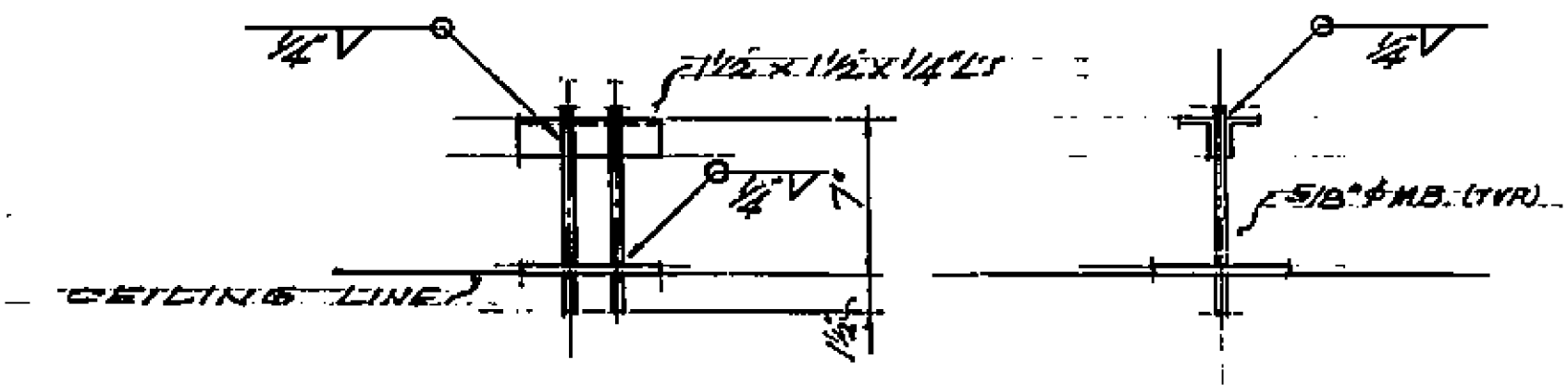

DETAIL: MONORAIL SUPPORTS

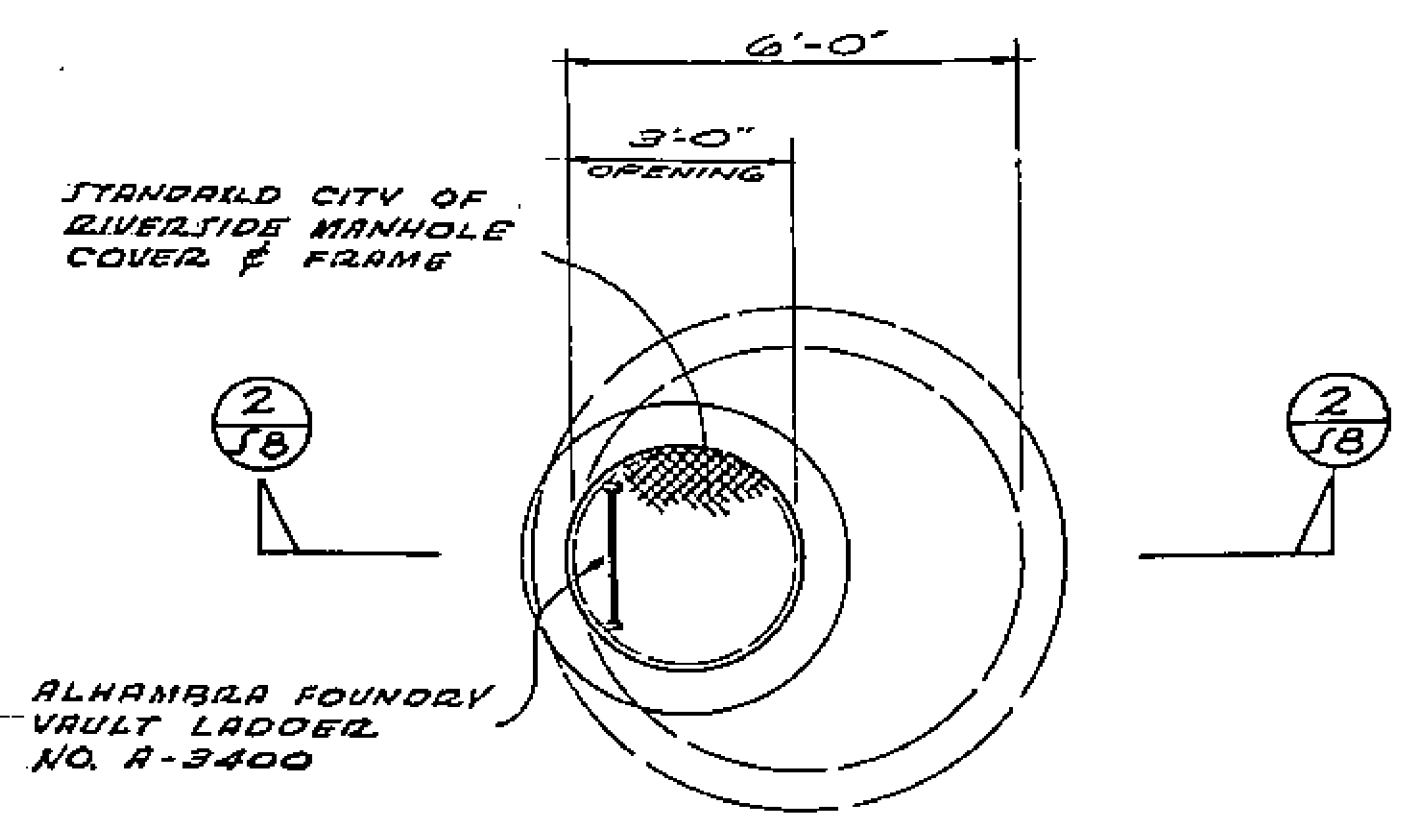

PLAN

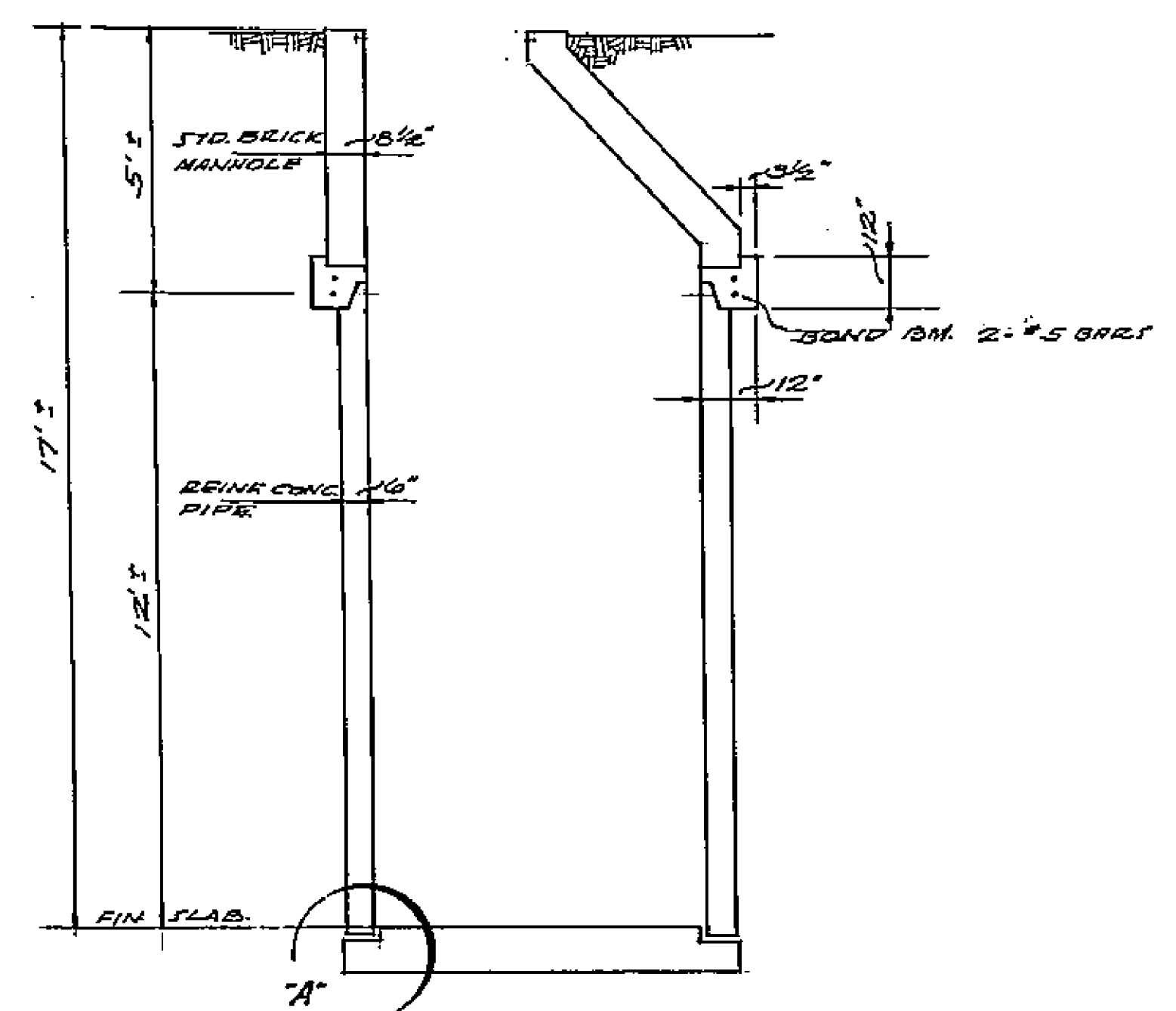

SECTION A-A

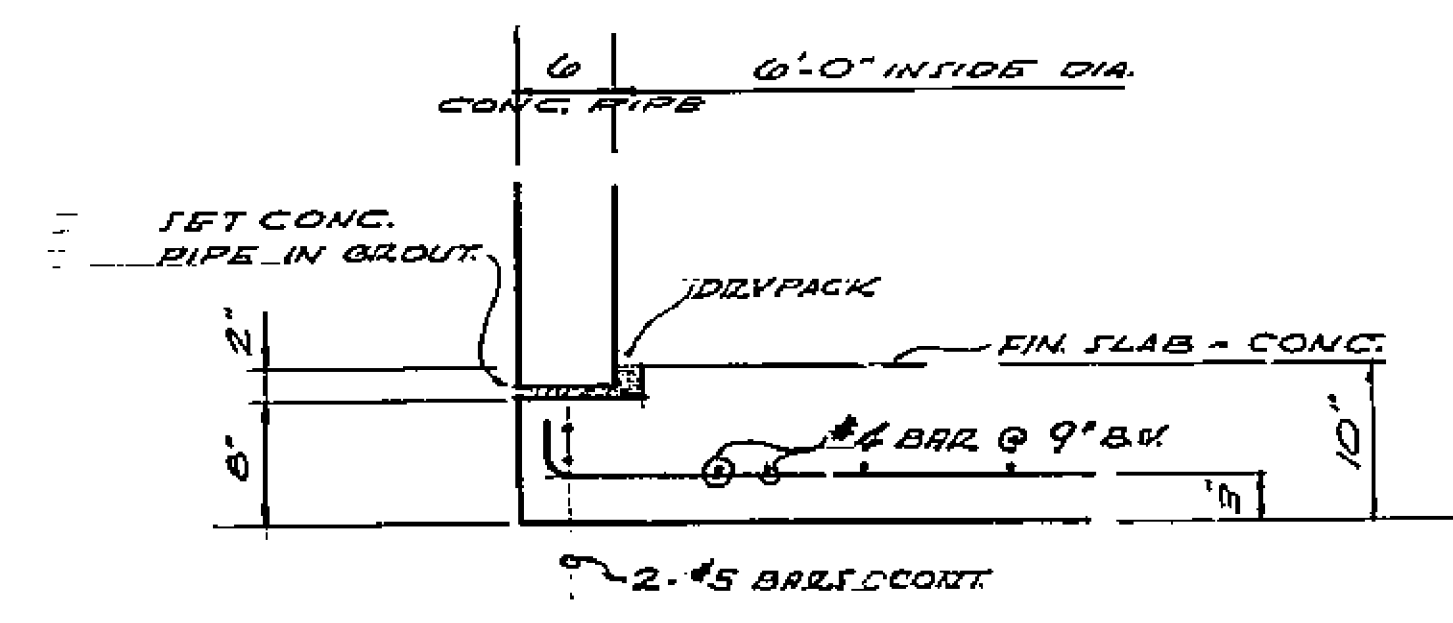

DETAIL A

1799

PUMP STATION STRUCTURAL DETAILS			
WHITEHOLE 1911 ACT IMPROVEMENT DIST. CT			
VERT. SCALE	HORIZ. SCALE	DATE	APPROVED
AS NOTED	AS NOTED	7-7-58	C.C.P.
			CITY OF RIVERSIDE
			DEPT. OF PUBLIC WORKS
			1799
			SHEET 5-6-30

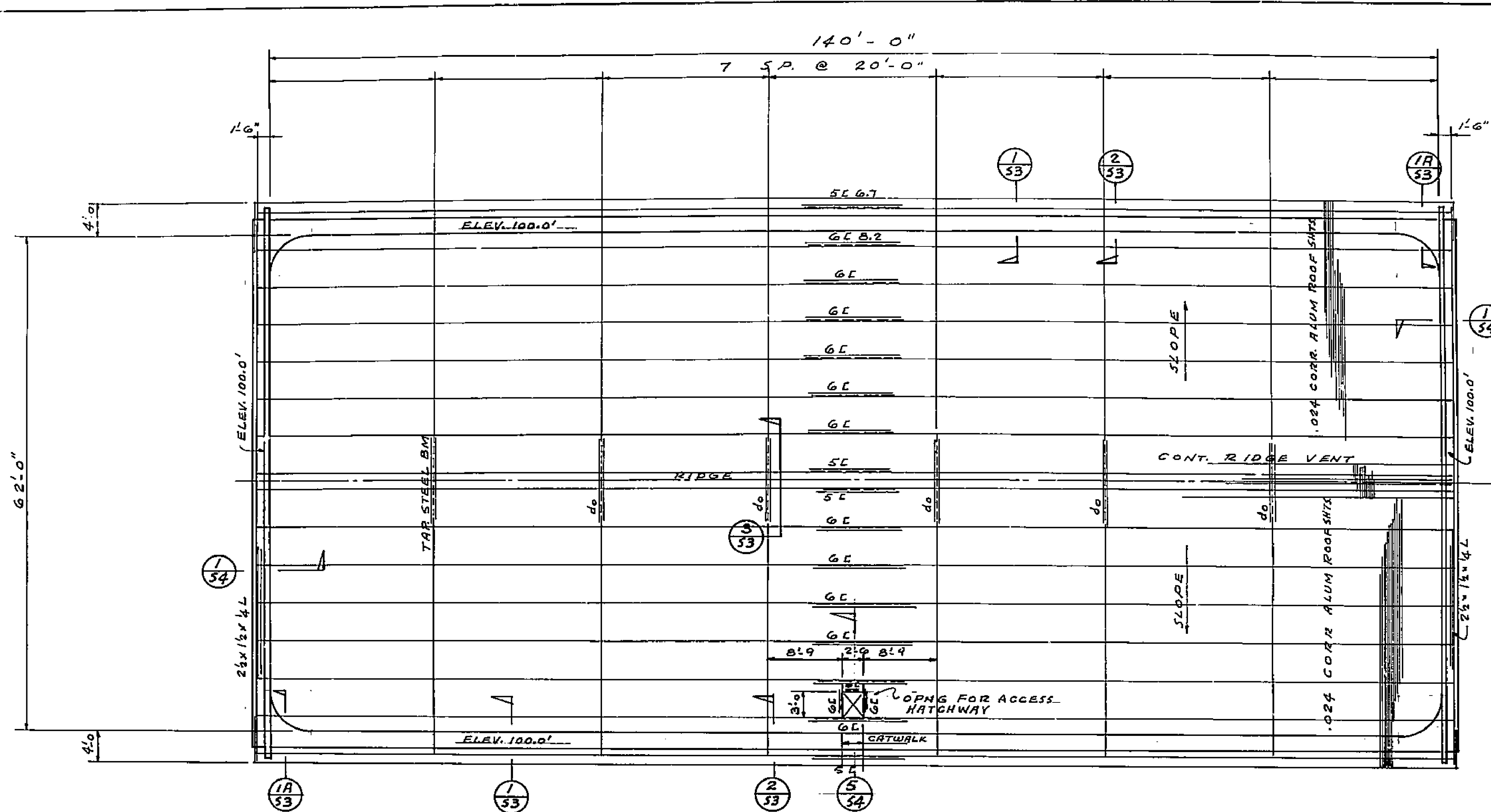

ROOF FRAMING PLAN
1/8" = 1'-0"

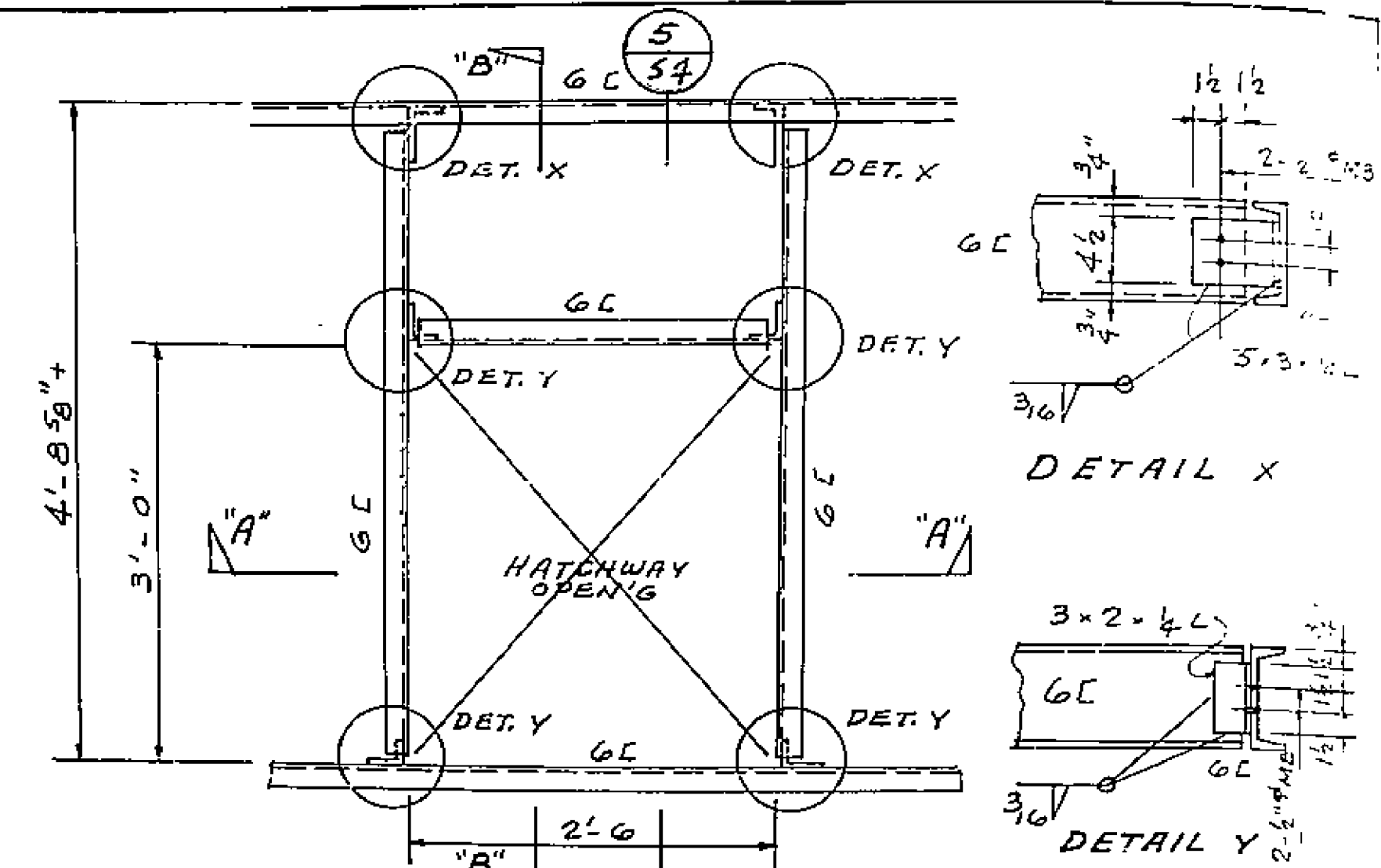

PLAN - FRAMING FOR ACCESS HATCHWAY
CATWALK NOT SHOWN

STD ROOF SCUTTLE
2'-6" x 3'-0" - MODEL M
"METAL-TITE" PRODUCTS OR
EQUAL

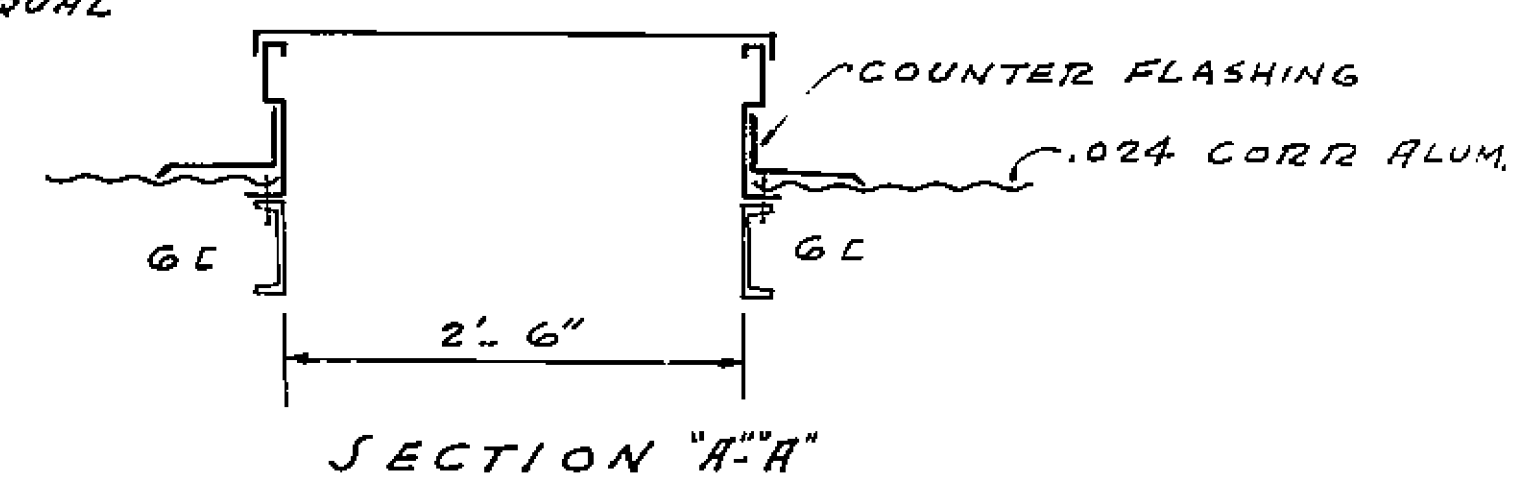

SECTION "A-A"

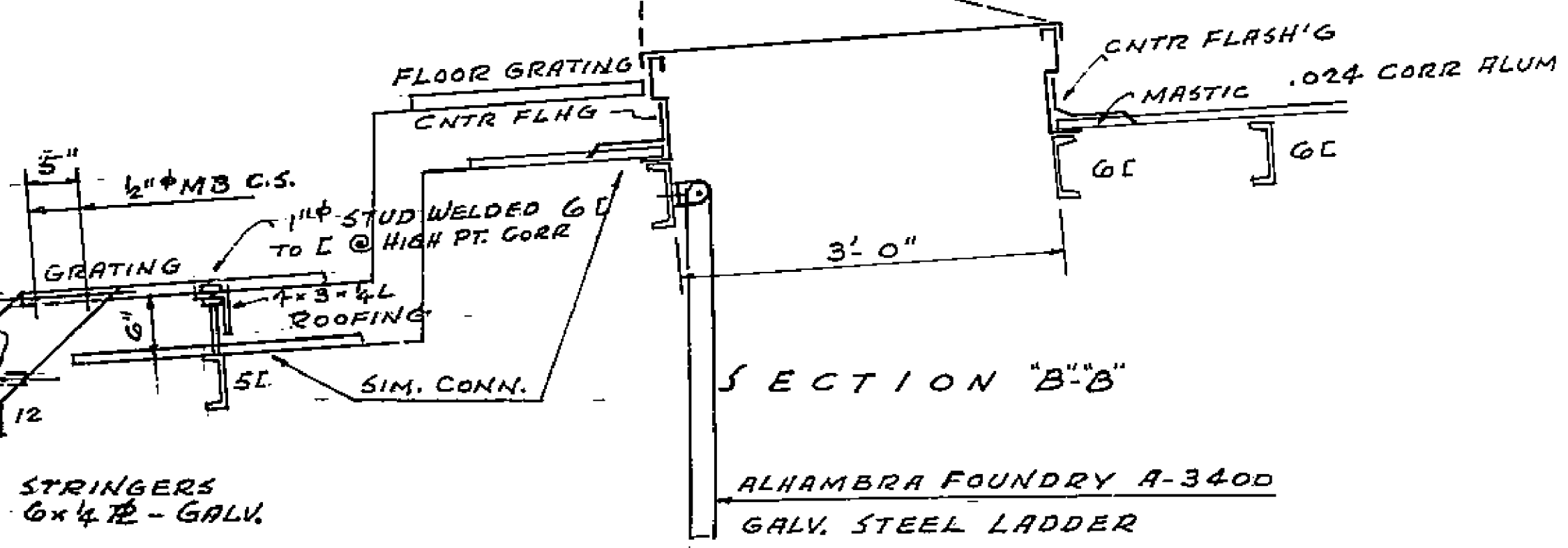

SECTION "B-B"

ALHAMBRA FOUNDRY A-3400
GALV. STEEL LADDER

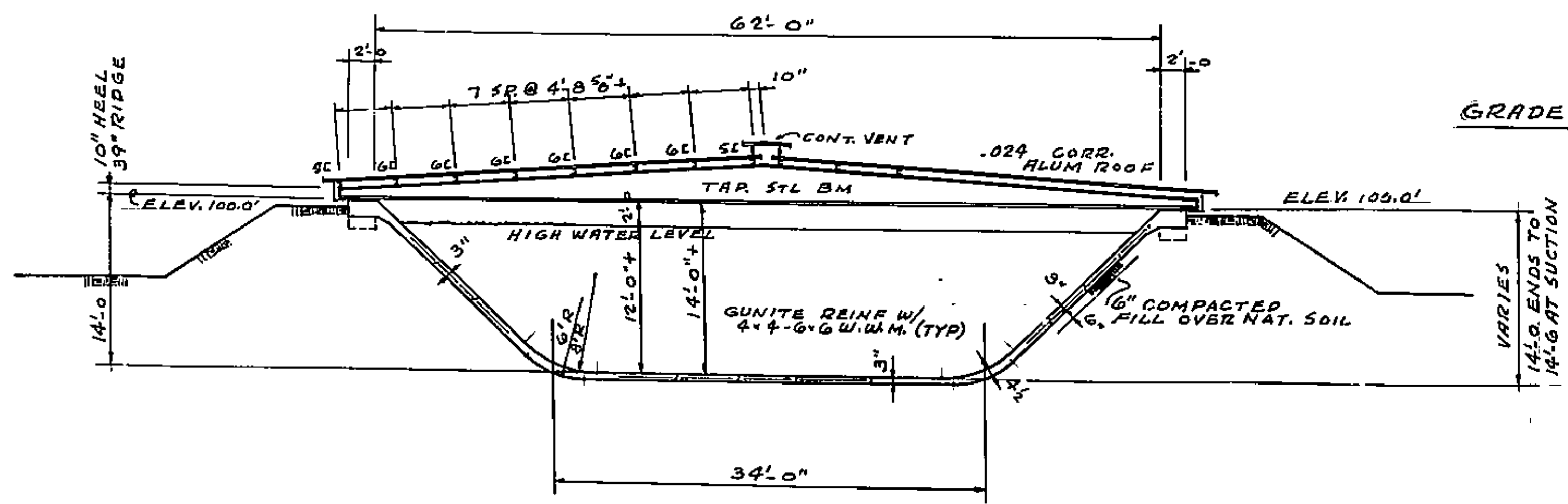

SECTION B-B
1/8" = 1'-0"

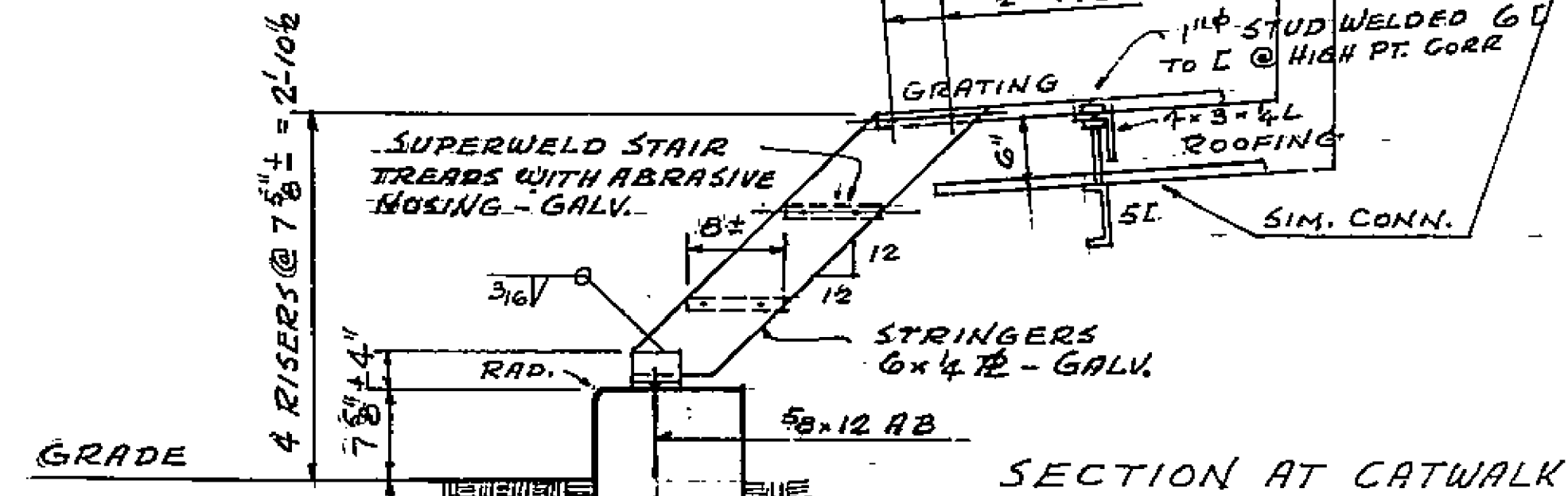

SECTION AT CATWALK

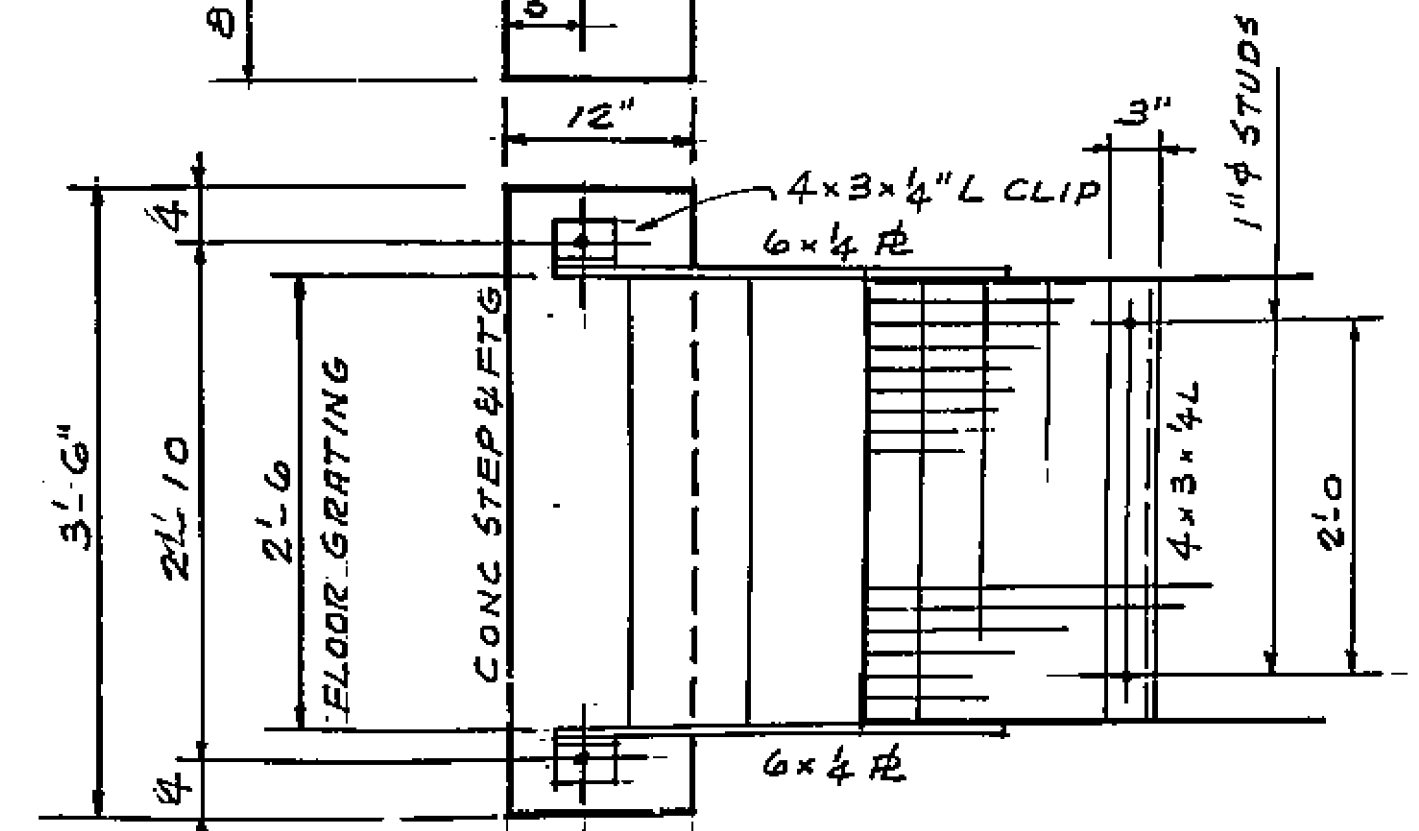

PLAN OF CATWALK

SUPERWELD 125A GALV. SERRATED GRATING - BAND EDGES - ONE PC. - TYPE 4A FASTENERS
SUPERGRATE OPEN STEEL FLOORING CO. OREQUAL

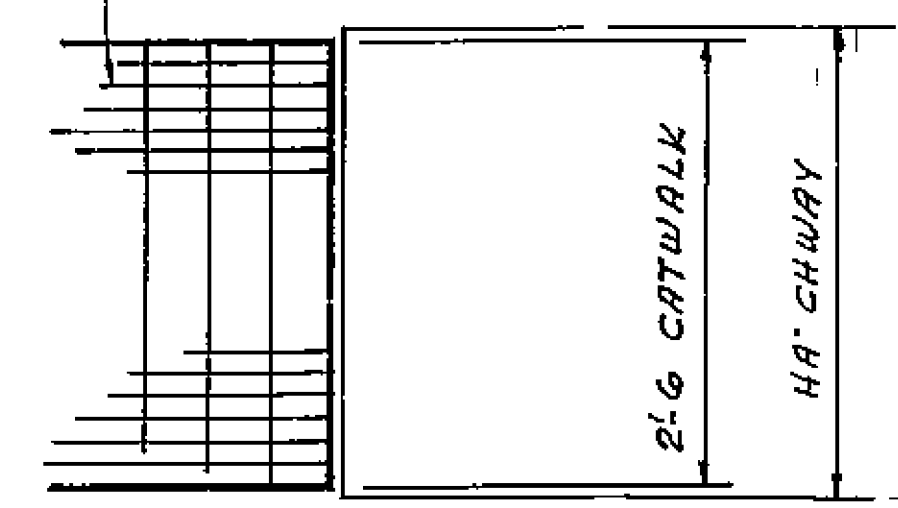

1799

RESERVOIR STRUCTURAL DETAILS		WHITEGATE 1911 ACT IMPROVEMENT DIST.	
SCALE: NONE ANNOTED	DATE: 7-1-58	DRAWN: C.C.F.A.	CITY OF
APPROVED: [Signature]	APPROVED: [Signature]	CHECKED: [Signature]	DEPARTMENT
APPROVED: [Signature]	APPROVED: [Signature]	APPROVED: [Signature]	LEFT

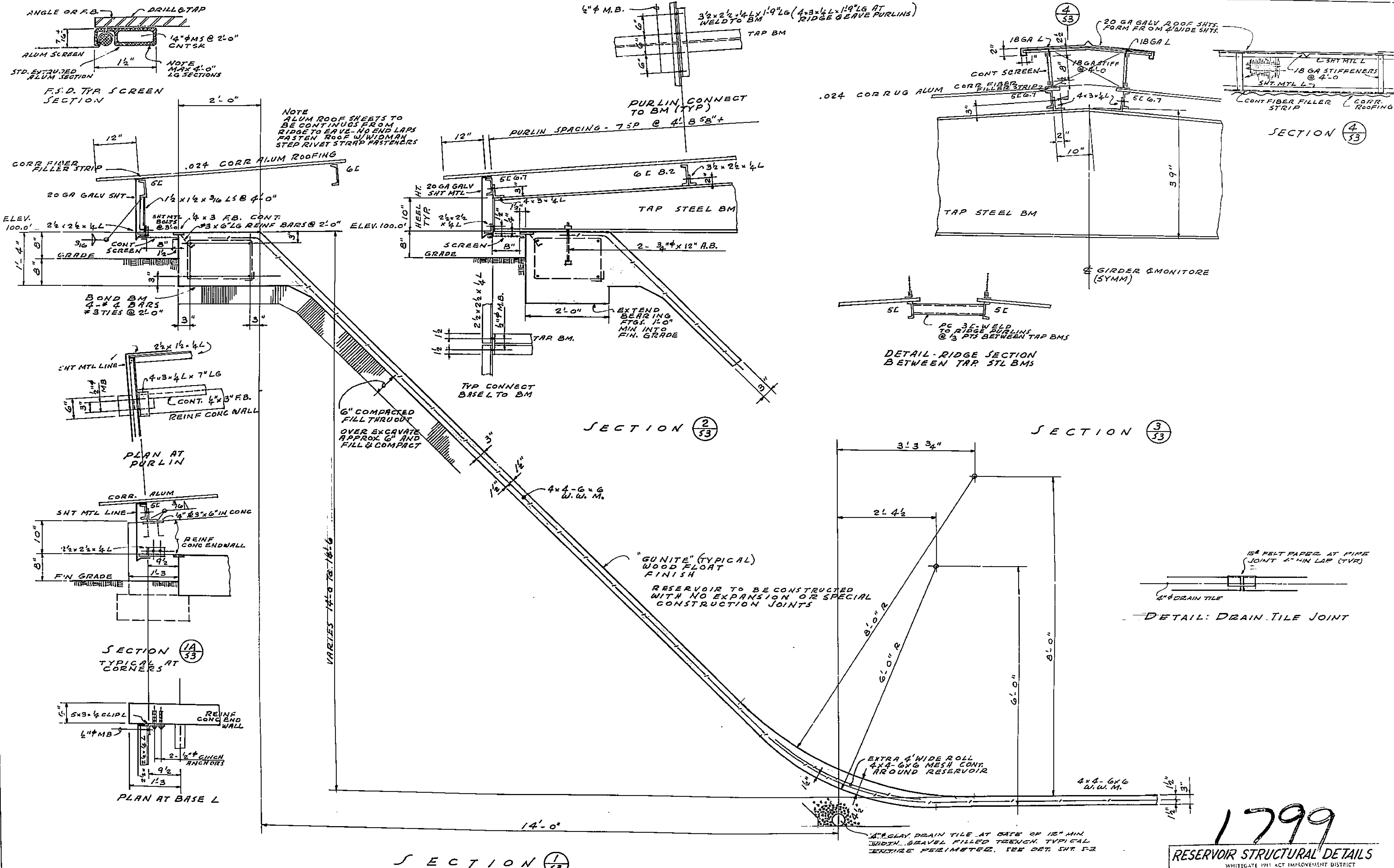

1799

RESERVOIR STRUCTURAL DETAILS			
WHITEGATE 1911 ACT IMPROVEMENT DISTRICT			
SCALE: AS NOTED	DATE: 7-1-58	CHECKED: C.C.A.	APPROVED: C.C.A.
DATE: 7-1-58	APPROVED: C.C.A.	CITY OF RIVER	DEPT. 5-3
APPROVED: C.C.A.	APPROVED: C.C.A.	DEPT. 5-3	30

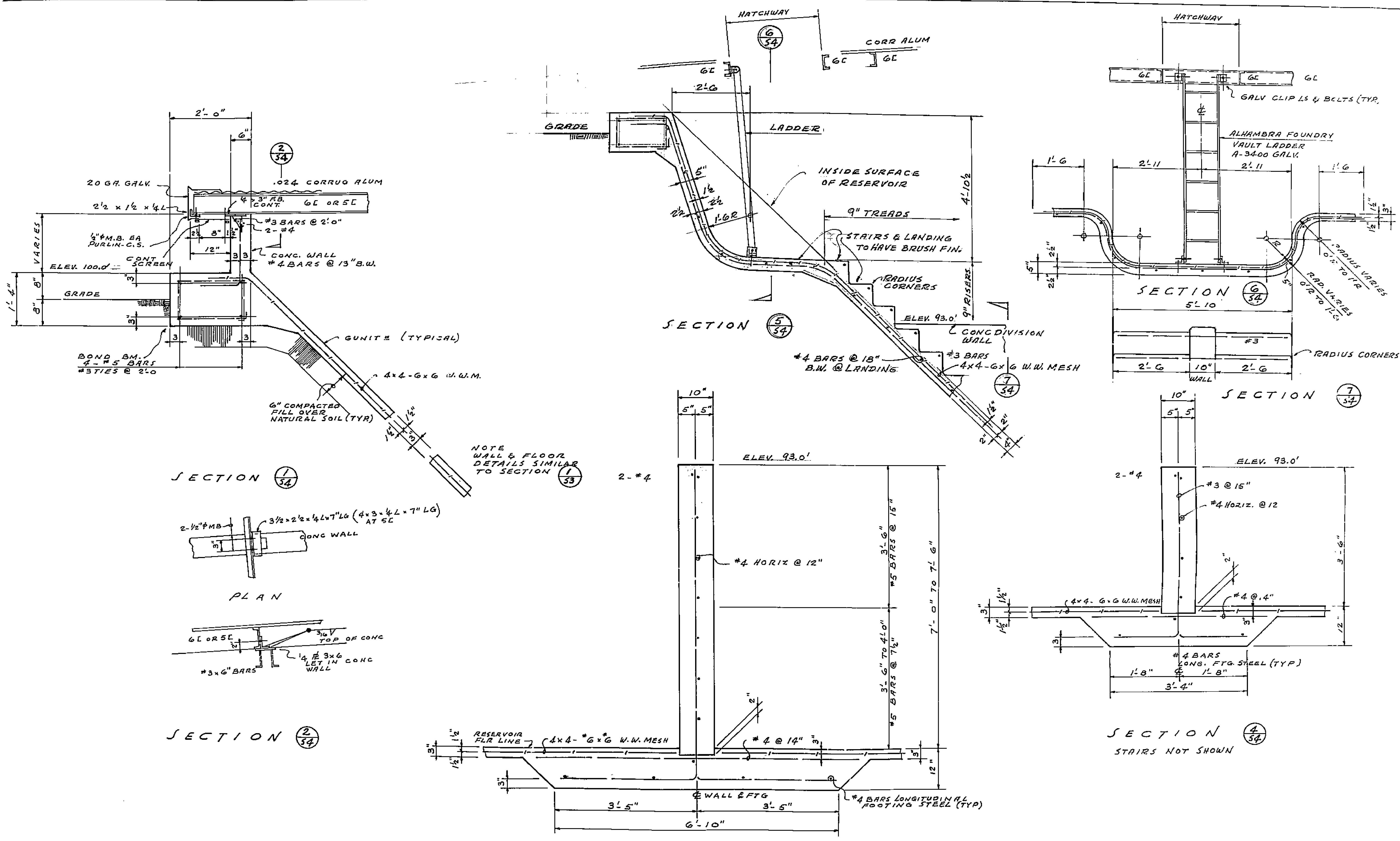

1799

RESERVOIR STRUCTURAL DETAILS			
DESIGNED	CCFA	CITY OF INDIANAPOLIS	
7-58	S.W.M.		
	ALL		
			5-4 30