

DIAGRAM

EXHIBITING GRAND AVENUE AND CHARLOTTE WAY SANITARY SEWER DISTRICT

IN THE CITY OF RIVERSIDE ON WHICH WORK HAS BEEN DONE UNDER MY OFFICIAL CONTRACT AS SUPERINTENDENT OF STREETS OF SAID CITY WITH THE HOGAN COMPANY DATED JULY 21, 1950

FOR THE CONSTRUCTION OF SANITARY SEWER, WYE BRANCHES, MANHOLES & HOUSE CONNECTIONS

AS IS MORE PARTICULARLY DESCRIBED IN SAID CONTRACT TO WHICH REFERENCE IS HEREBY MADE FOR FURTHER PARTICULARS; SAID DIAGRAM ALSO SHOWS THE RELATIVE LOCATION OF EACH LOT, PORTION OF LOT, PIECE OR PARCEL OF LAND ASSESSED FOR THE WORK DONE NUMBERED IN CIRCLES TO CORRESPOND TO THE RED INK NUMBERS IN THE ASSESSMENT

HEREIN FIGURES NEXT TO PROPERTY LINES SHOW LENGTH OF SAID LINES IN FEET. THE MARK (') MEANS FEET. PROPERTY LINES THAT DIFFER FROM THE RECORDED SUBDIVISIONS ARE SHOWN BY BROKEN LINES. THE DISTRICT BENEFITED IS BOUNDED BY A HEAVY DASHED LINE. PROPERTY COVERED BY THIS ASSESSMENT IS SHOWN ON THE FOLLOWING RECORDED MAPS:

- SCENIC FIVE ACRES, MB10, PG. 55, REC. RIV. CO.
- CORRECTED MAP OF ADDITIONS TO MAPS OF RL & I. CO., MB. 4, PG. 75, REC. RIV. CO.
- GRAND AVENUE ACRES, MB11, PG. 57, REC. RIV. CO.
- CALKINS ADDITION MB11, PG. 13, REC. RIV. CO.

I HEREBY CERTIFY THAT THIS ASSESSMENT DIAGRAM WAS APPROVED BY THE CITY COUNCIL OF THE CITY OF RIVERSIDE AT A MEETING THEREOF HELD ON THE _____ DAY OF _____ 1950

CITY CLERK OF THE CITY OF RIVERSIDE.

HEREIN THE LEGEND OF THE DIFFERENT KINDS OF WORK PERFORMED IS SHOWN AS FOLLOWS:

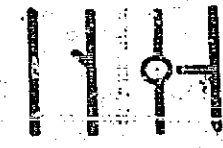

- 8" VITRIFIED CLAY PIPE SEWER
- 8x4" VITRIFIED CLAY WYE BRANCH
- STANDARD MANHOLE
- 4" HOUSE CONNECTION

SUPERINTENDENT OF STREETS OF THE CITY OF RIVERSIDE: THE FOLLOWING IS A STATEMENT OF AMOUNTS OF DIFFERENT KINDS OF WORK DONE BY THE HOGAN COMPANY UNDER

CONTRACT DATED JULY 21, 1950 PURSUANT TO RESOLUTION OF INTENTION NO 4834 ADOPTED BY THE CITY COUNCIL OF THE CITY OF RIVERSIDE ON THE 25 TH DAY OF APRIL, 1950

8" VITRIFIED CLAY PIPE SEWER	258540 LIN. FT.
8x4" VITRIFIED CLAY WYE BRANCHES	69
STANDARD MANHOLES	10
4" HOUSE CONNECTIONS	879
	LIN. FT.

AT SAID CITY OF RIVERSIDE THIS _____ DAY OF _____

SUPERINTENDENT OF STREETS OF THE CITY OF RIVERSIDE.

I HEREBY CERTIFY THAT THE ABOVE WORK WAS DONE IN ACCORDANCE WITH LINES AND GRADES FURNISHED BY ME AND THAT THE DIAGRAM OF THE ASSESSMENT DISTRICT FOR THE SAME IS CORRECT.

CITY ENGINEER OF THE CITY OF RIVERSIDE.

RECORDED AT _____ O'CLOCK _____ M. THIS _____ DAY OF _____ 1950

SUPERINTENDENT OF STREETS OF THE CITY OF RIVERSIDE.

229

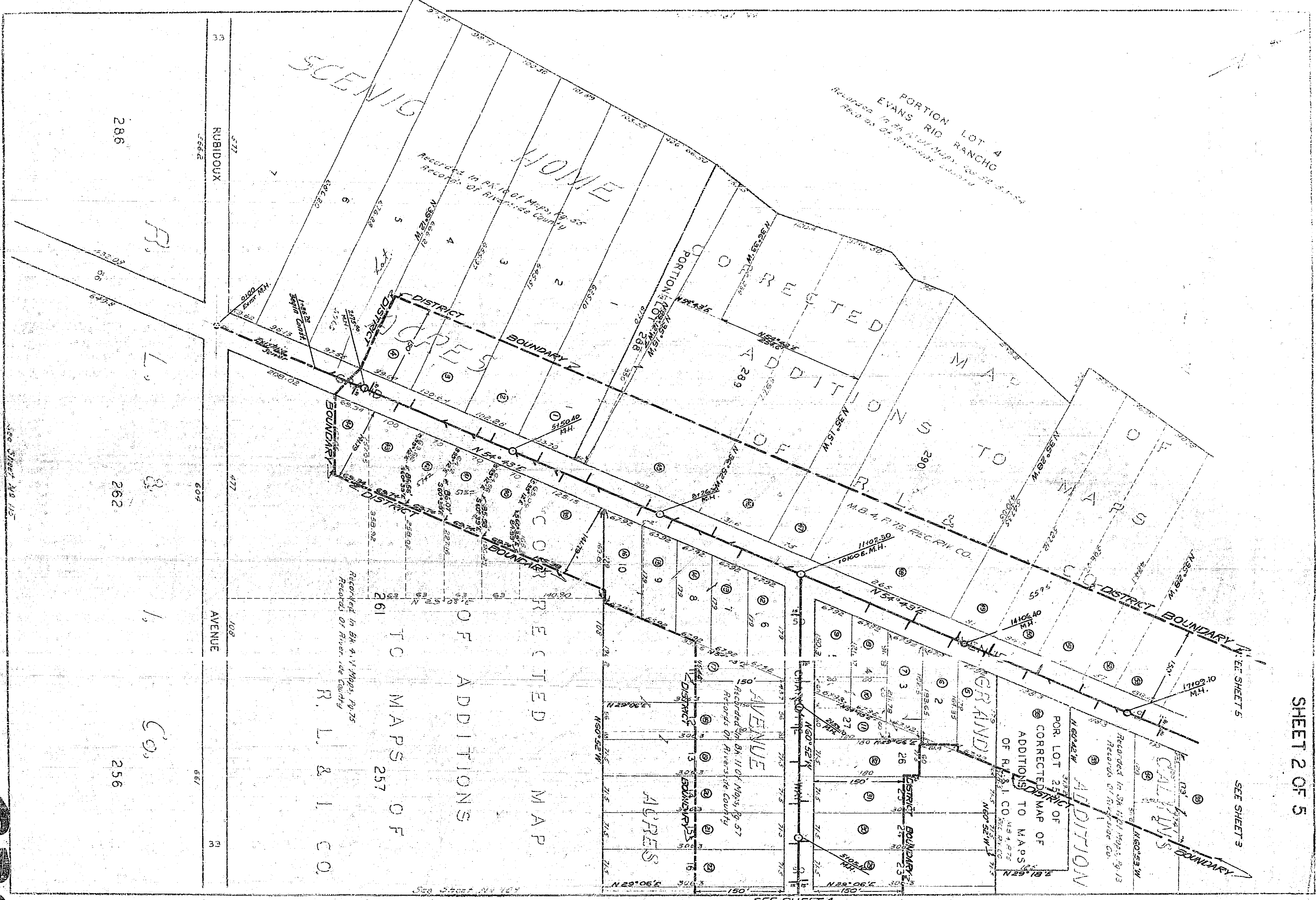

SHEET 2 OF 5

SEE SHEET 3

SEE SHEET 4

CORRECTED MAP OF ADDITIONS
TO MAPS 257
R. L. & I. CO.

286

262

256

229

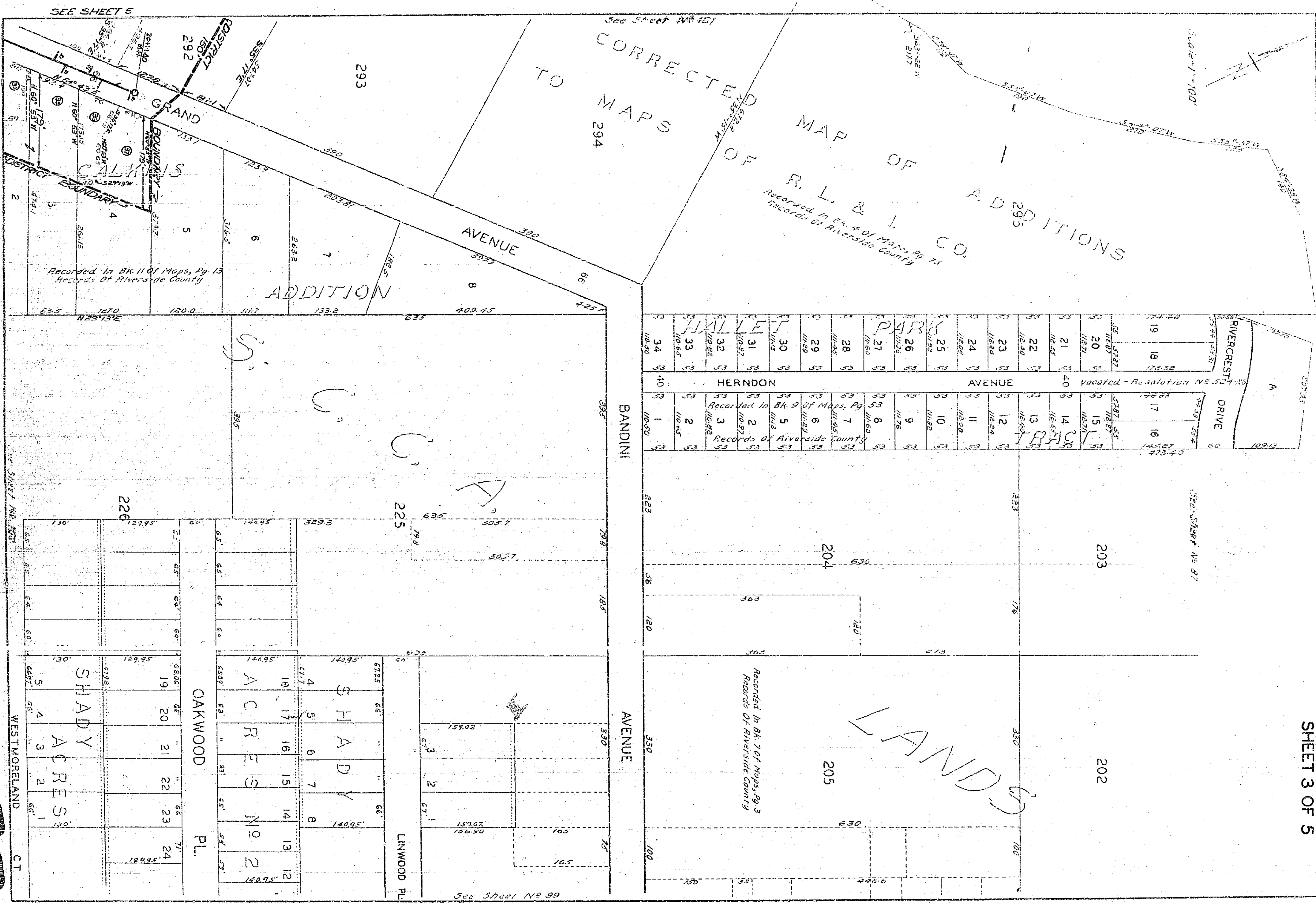

SHEET 3 OF 5

CORRECTED TO MAPS OF MAP OF R. L. & I. CO. ADDITIONS
Recorded in Bk. 2 of Maps, Pg. 25
Records of Riverside County

LANDS

HERNDON AVENUE			
Vacated - Resolution No. 52410			
1	2	3	4
5	6	7	8
9	10	11	12
13	14	15	16
17	18	19	20
21	22	23	24
25	26	27	28
29	30	31	32
33	34	35	36

SHADY ACRES NO. 2										
1	2	3	4	5	6	7	8	9	10	11
12	13	14	15	16	17	18	19	20	21	22
23	24	25	26	27	28	29	30	31	32	33

OAKWOOD PL.

1	2	3	4	5	6	7	8	9	10	11	12
13	14	15	16	17	18	19	20	21	22	23	24

SHADY ACRES

WESTMORELAND CT

2009

Scale - 1" = 100'

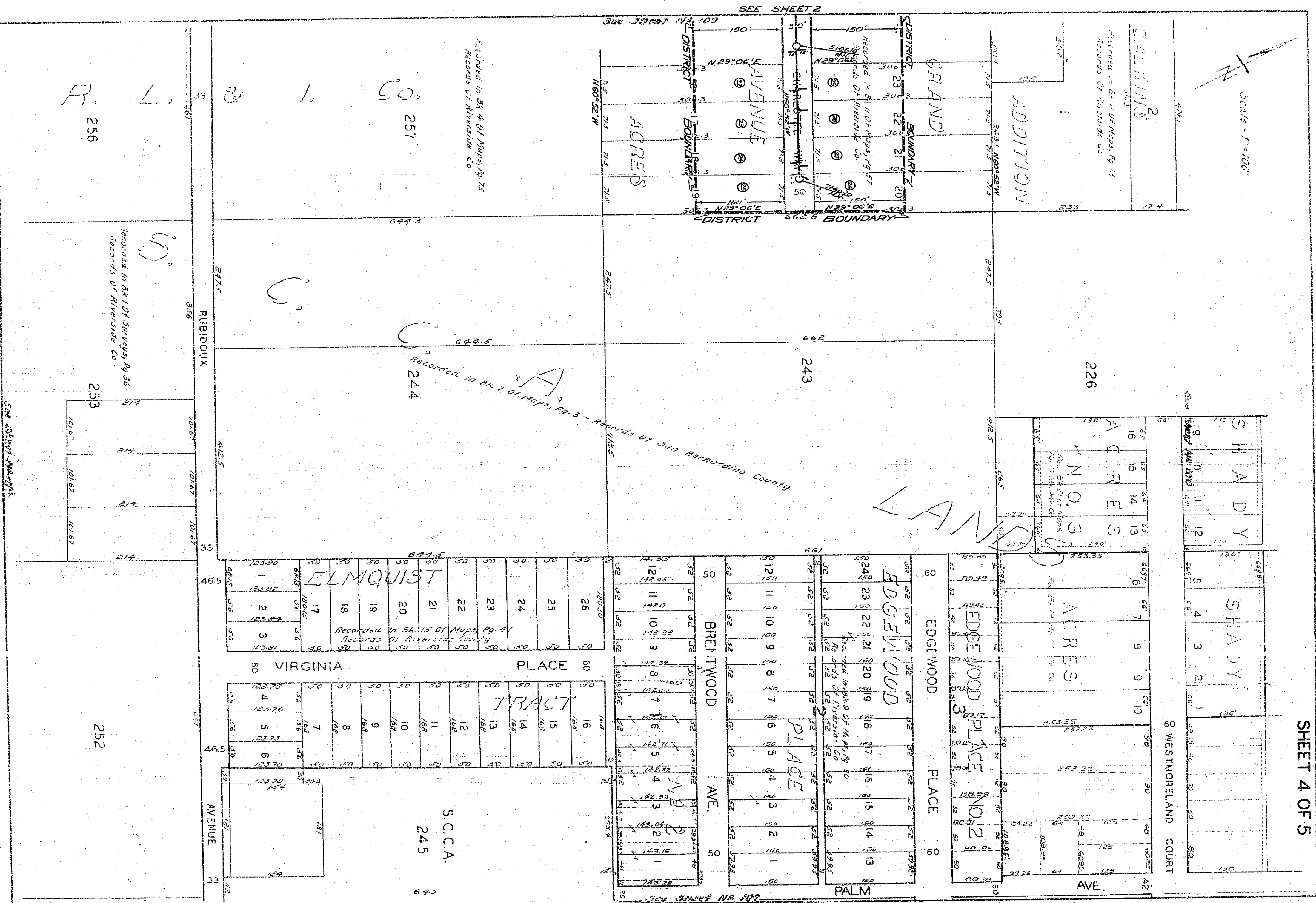
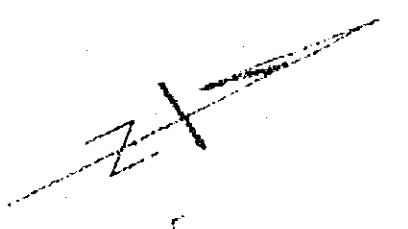

208
229

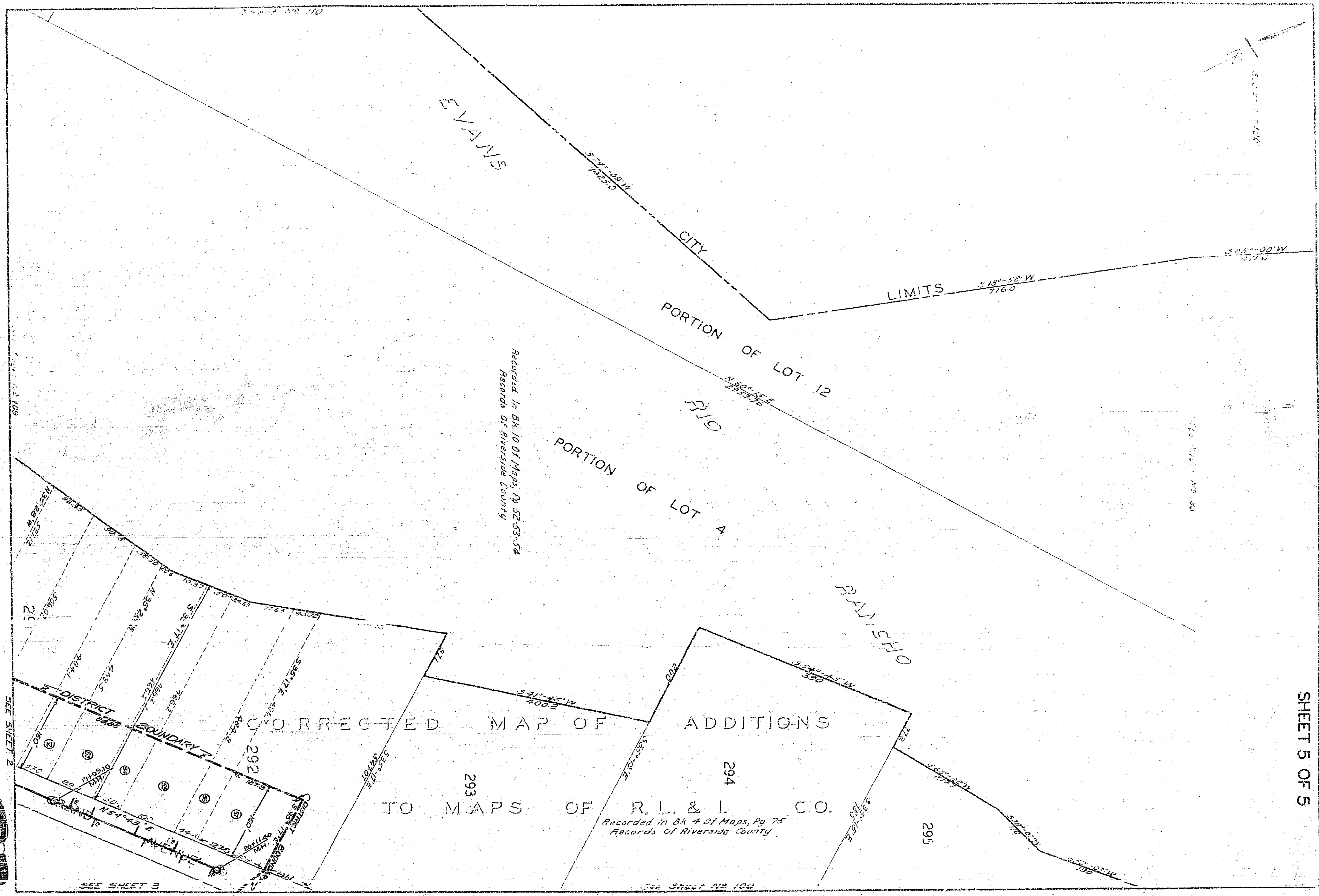

Recorded in Bk 10 of Maps, Pg 52-53-54
Records of Riverside County

Recorded in Bk 4 of Maps, Pg 75
Records of Riverside County

SHEET 5 OF 5

2079

SEE SHEET 2

SEE SHEET 3

SEE SHEET 2

SEE SHEET 4