

# MAP

## OF A PORTION OF THE

### TIBBET'S TRACT

**FILED**  
1905  
I.S. LOGAN  
Recorder  
by  
Deputy

We hereby execute and adopt this MAP of a portion of the TIBBET'S TRACT as RESUBDIVIDED in MAY 1905, to designate the different parts of LAND which it represents as divided into LOTS and STREETS.

*D. W. Stalder*  
*A. L. Vaught*  
*Wm. McManis*  
*U. S. Harmon*  
*Ran Harmon*

BEING A RE-SUBDIVISION OF BLOCKS 4, 5 AND 6, ALSO

LYING IN THE CITY OF RIVERSIDE  
LOTS 1 TO 13 INCLUSIVE OF BLOCK 7. RIVERSIDE COUNTY CALIFORNIA.

According to Map as Filed in Book 4, Page 91 County Records of RIVERSIDE COUNTY CALIFORNIA.

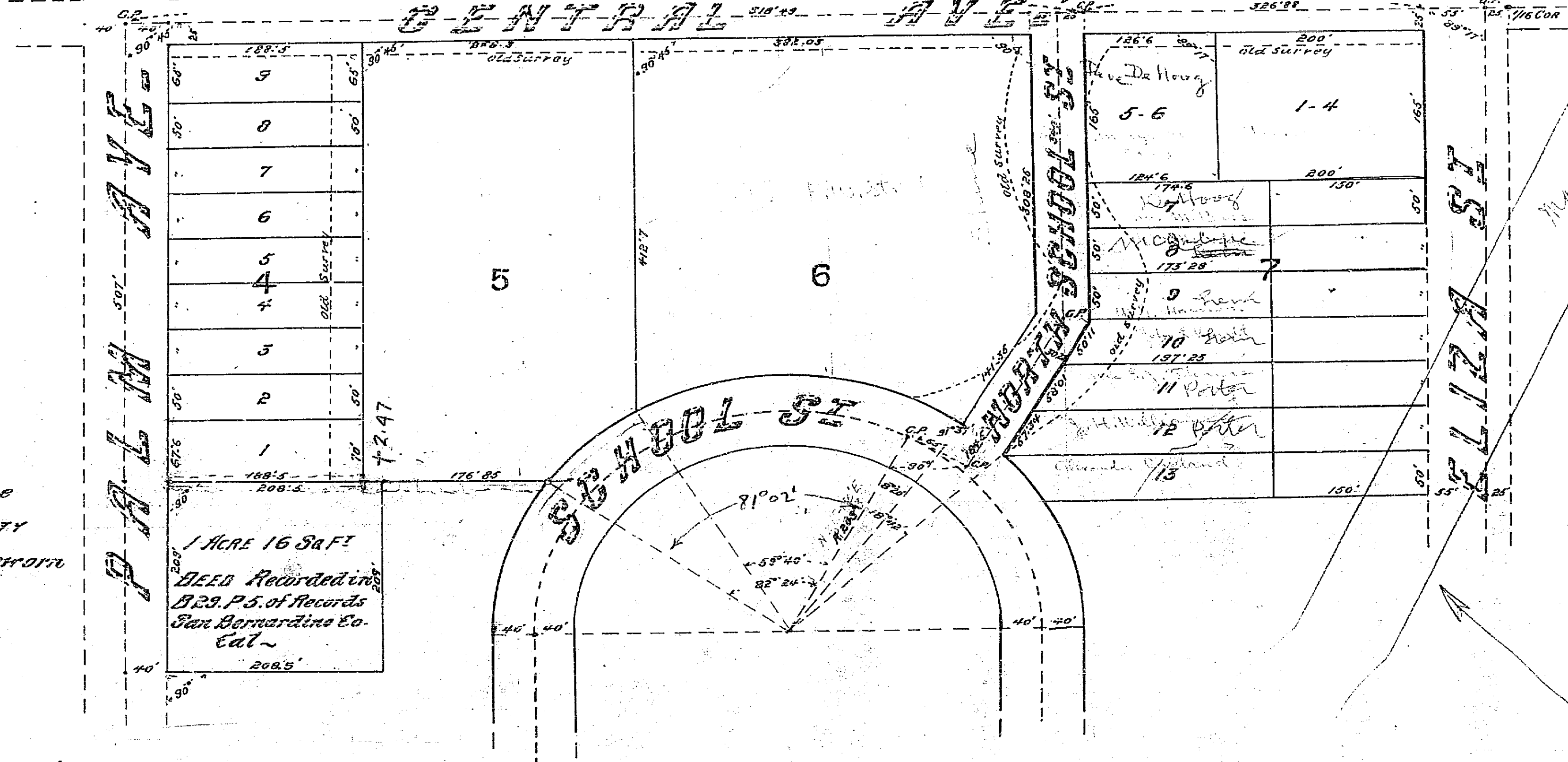

STATE OF CALIFORNIA }  
COUNTY OF RIVERSIDE }

On this \_\_\_\_\_ day of \_\_\_\_\_ in the YEAR of our LORD one thousand nine hundred and five before me a NOTARY PUBLIC in and for said COUNTY of RIVERSIDE, residing therein, duly commissioned and sworn personally appeared \_\_\_\_\_

personally known to me to be the persons described in, and whose names are subscribed to and who executed the within instrument, and acknowledged to me, that they executed the same freely and voluntarily In witness whereof, I have hereunto set my hand and Official Seal at my office in RIVERSIDE, in the said COUNTY, the day and year in this Certificate first above written

NOTARY PUBLIC in and for RIVERSIDE COUNTY, STATE OF CALIFORNIA.

I hereby certify that this MAP of a portion of the TIBBET'S TRACT is a correct representation of the RE-SUBDIVISION made by me in MAY 1905.

*G. R. Warner*  
LICENSED SURVEYOR

RESOLVED that the within MAP be and hereby is adopted as the OFFICIAL MAP of the Re-subdivision of a portion of the TIBBET'S TRACT I hereby certify that the foregoing resolution was adopted by the BOARD OF TRUSTEES of the CITY of RIVERSIDE.

ATTEST

CITY CLERK

239