

Lansdowne

PLAT OF A PORTION OF
FAIRMOUNT DIVISION
RIVERSIDE CALIFORNIA
TO BE IMPROVED WITH SIDEWALKS, CURBS
AND GUTTERS AND GRADING OF STREETS

Scale 1"=60'

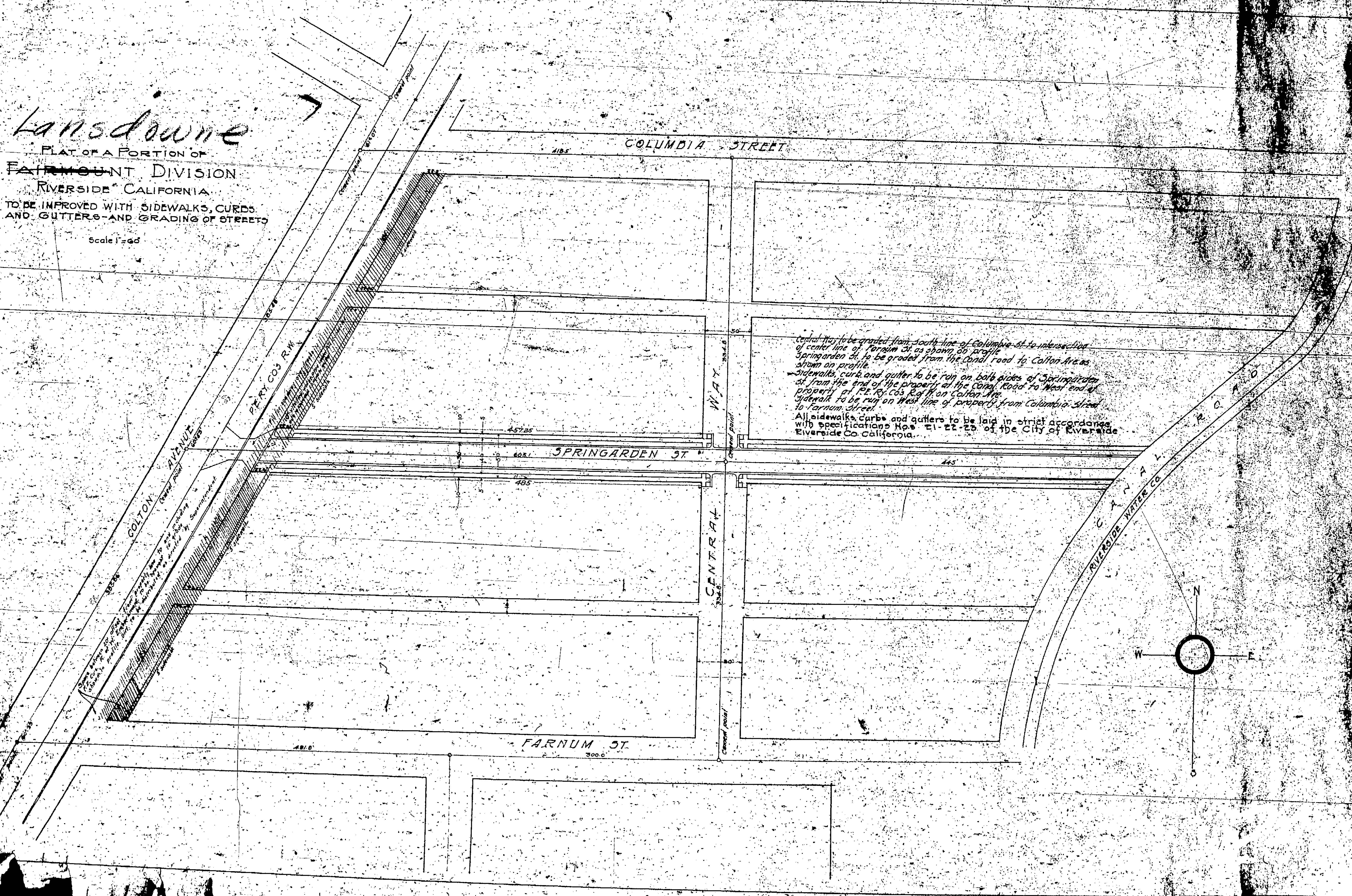

Central Way to be graded from south line of Columbia St. to intersection of center line of Farnum St. as shown on profile.
Spring Garden St. to be graded from the Canal Road to Colton Ave. as shown on profile.
Sidewalks, curb and gutter to be run on both sides of Spring Garden St. from the end of the property at the Canal Road to West end of property at P. Ry. Co's R.W. on Colton Ave.
Sidewalk to be run on West line of property from Columbia Street to Farnum Street.
All sidewalks, curbs and gutters to be laid in strict accordance with specifications Nos. 21-22-23 of the City of Riverside Riverside Co. California.

