

253-B

253-B

**Map of
OLIVEWOOD CEMETERY.**

PLAT G.

A Subdivision of a Portion of the
N¹/₂ of the S.W. 1/4 of Sec. 35 T.2.S.R.5.W.

SCALE 20'=1"

Recorded in Request of
L. O. Perrine
August 30th 1885
in Book *10* of Maps
Page _____
Records San Bernardino County
By _____
Deputy Recorder.

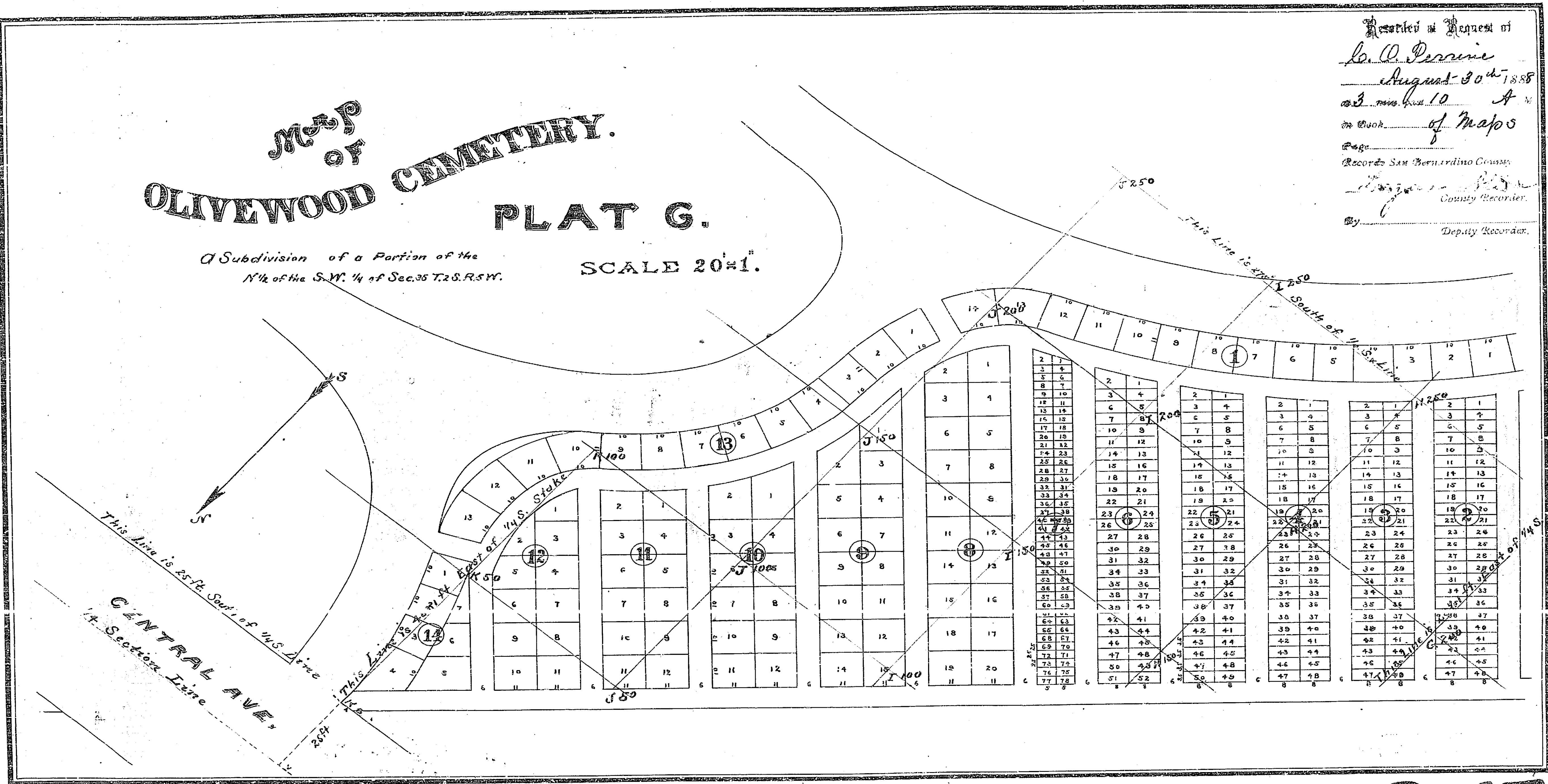

1-885

253-B