

PROPOSED  
2<sup>ND</sup> and 3<sup>RD</sup> ST. UNDERPASS  
PLAN NO. 6-A

DEPARTMENT OF PUBLIC WORKS  
CITY OF RIVERSIDE, CALIFORNIA

2632

STREET

STREET

STREET

CITY OF BERKELEY CALIFORNIA  
DEPARTMENT OF PUBLIC WORKS

PROPOSED  
8TH ST UNDERPASS  
PLAN NO 6

2639

THE CITY TRAFFIC SIGNALS AT 5TH ST  
AND BROADWAY, PROPERTY ACQUISITION  
WORK PROPOSAL ELIMINATED  
DATE: 10/1/1998

CITY OF LOS ANGELES  
DEPARTMENT OF PUBLIC WORKS

PROPOSED  
5TH ST UNDERPASS  
PLAN NO. 5

2634

→

STATIONERS  
100 N. 3rd St.  
ST. LOUIS, MO.  
ST. LOUIS, MO.  
ST. LOUIS, MO.  
ST. LOUIS, MO.  
ST. LOUIS, MO.

[Faint, illegible text covering the majority of the page]

INDEXED  
SERIALIZED  
FILED

2430

SIXTH

SIXTH

FORNIA  
WORKS  
NO 2



STREET



STREET

STREET

STREET

STREET

STREET

PROPOSED  
STREET LAYOUT  
PLAN NO. 1

CITY OF BERKELEY CALIFORNIA  
PLANNING DEPARTMENT

PROPOSED  
STREET LAYOUT  
PLAN NO. 1

2639

BASE MAP  
FOR ENGINEERING STUDIES  
SHOWING  
EXISTING STRUCTURES  
IN THE VICINITY OF  
THE PROPOSED RAILROAD UNDERPASS  
IN THE CITY OF RIVERSIDE, CALIFORNIA  
SCALE 1"=100'

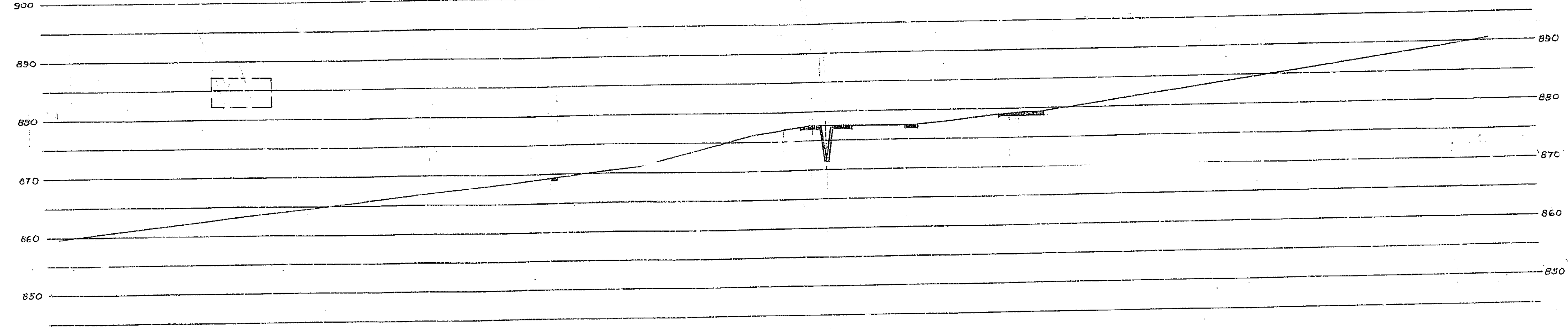
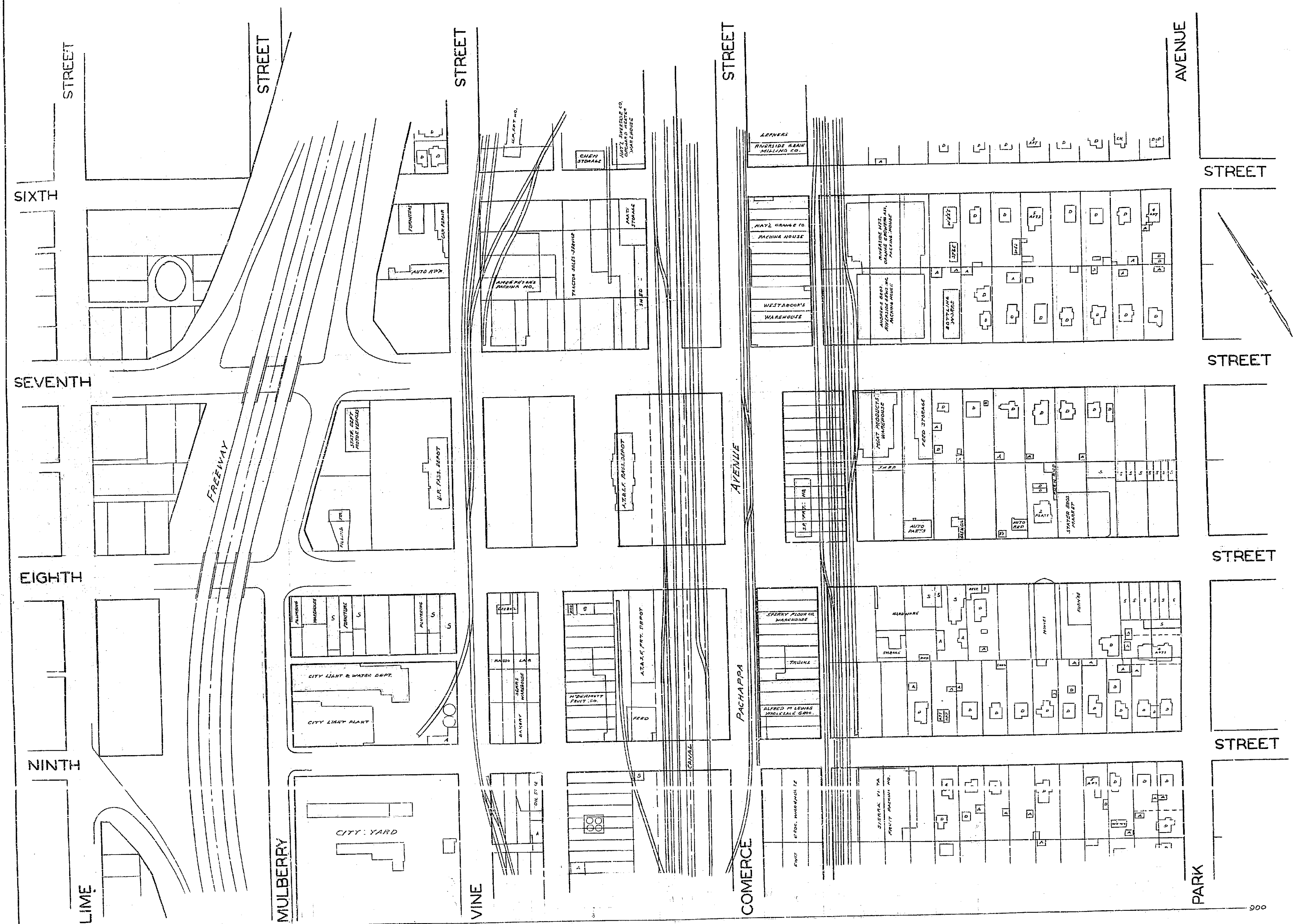

PROFILE ALONG 8TH STREET

REVISIONS		CITY OF RIVERSIDE CALIFORNIA DEPARTMENT OF PUBLIC WORKS	
MARK	DATE	DESCRIPTION	
DESIGNED BY	CHECKED BY	APPROVED BY	
DRAWN BY		DIRECTOR OF PUBLIC WORKS	
RECOMMENDED BY	ASSISTANT CITY ENGINEER	DATE	SHEET

263C



BASE MAP  
 FOR ENGINEERING STUDIES  
 PROPOSED GRADE CROSSING ELIMINATION  
 IN THE  
 CITY OF RIVERSIDE, CALIFORNIA.  
 SCALES  
 PLAN 1"=200'  
 PROFILES HORIZ 1"=200'  
 VERT 1"=20'

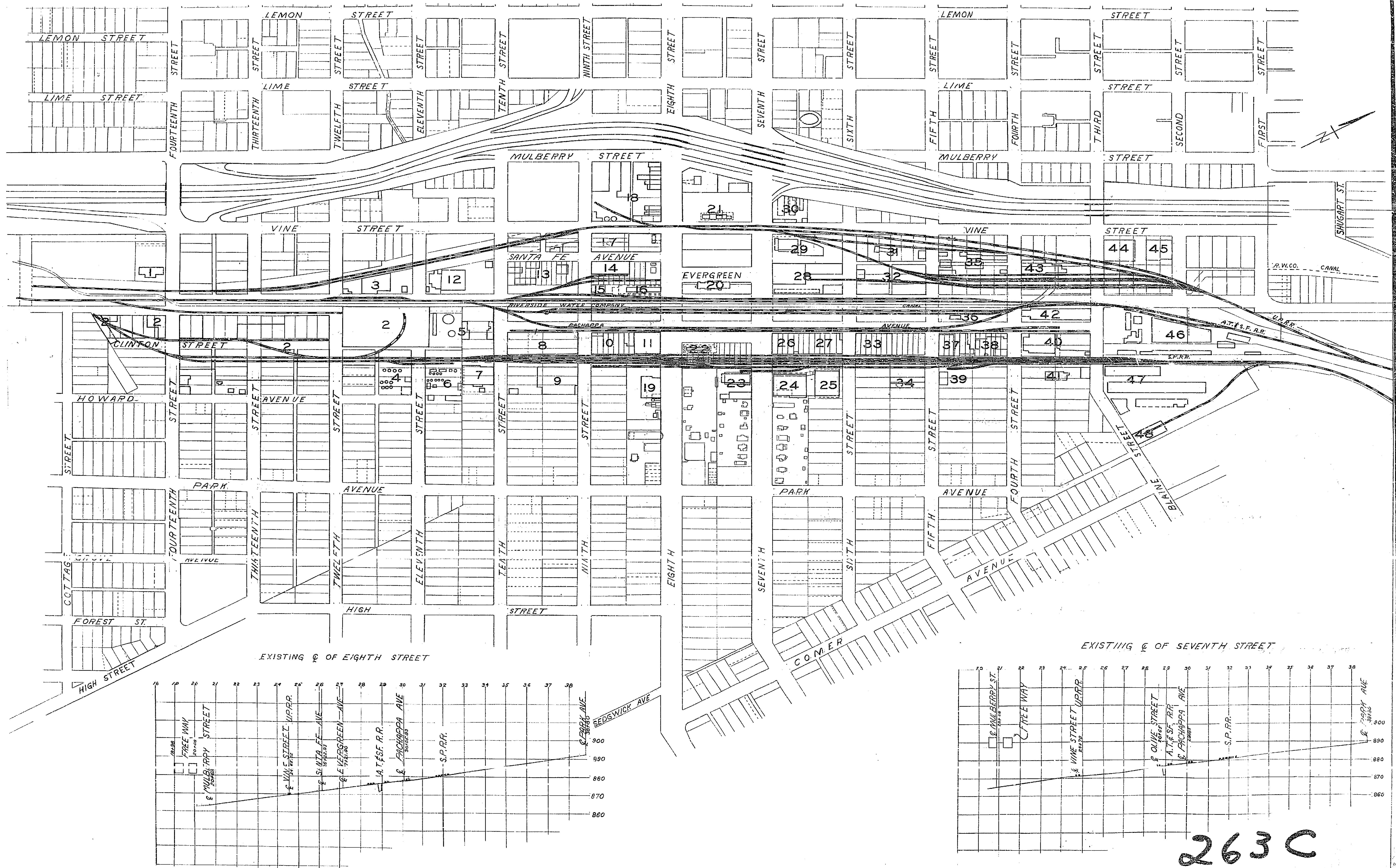

263C



BASE MAP  
FOR ENGINEERING STUDIES  
SHOWING  
EXISTING STRUCTURES  
IN THE VICINITY OF  
THE PROPOSED RAILROAD UNDERPASS  
IN THE CITY OF RIVERSIDE CALIFORNIA  
SCALE 1"=100'

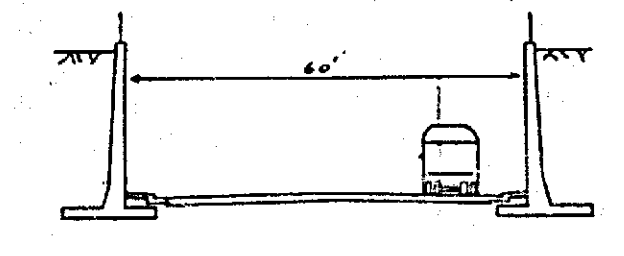
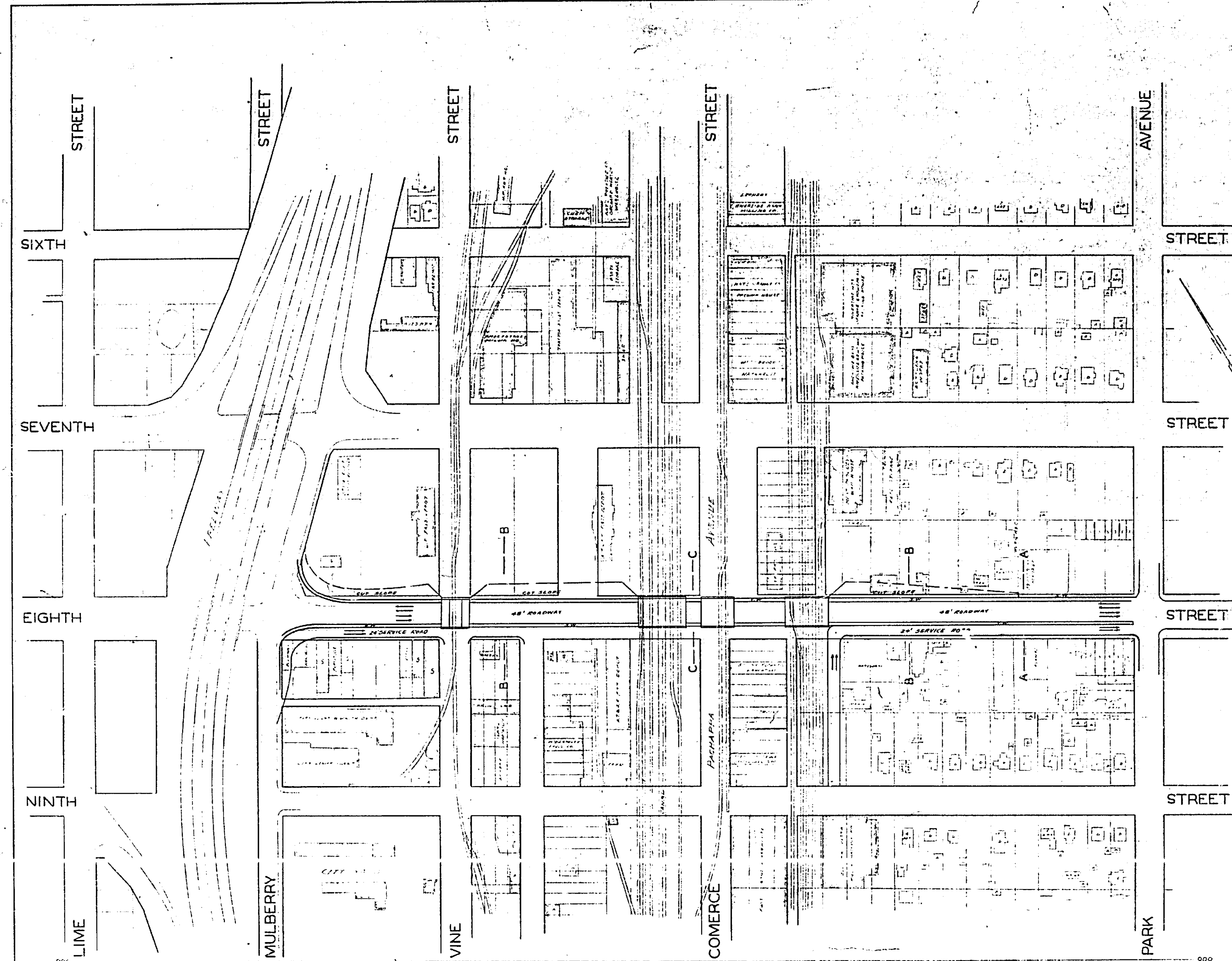

SECTION C-C

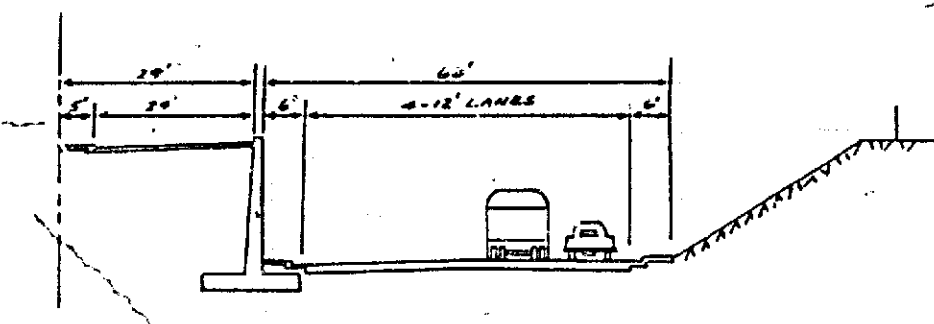

SECTION B-B

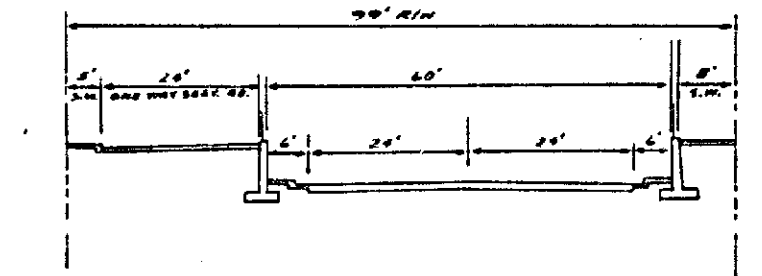

SECTION A-A

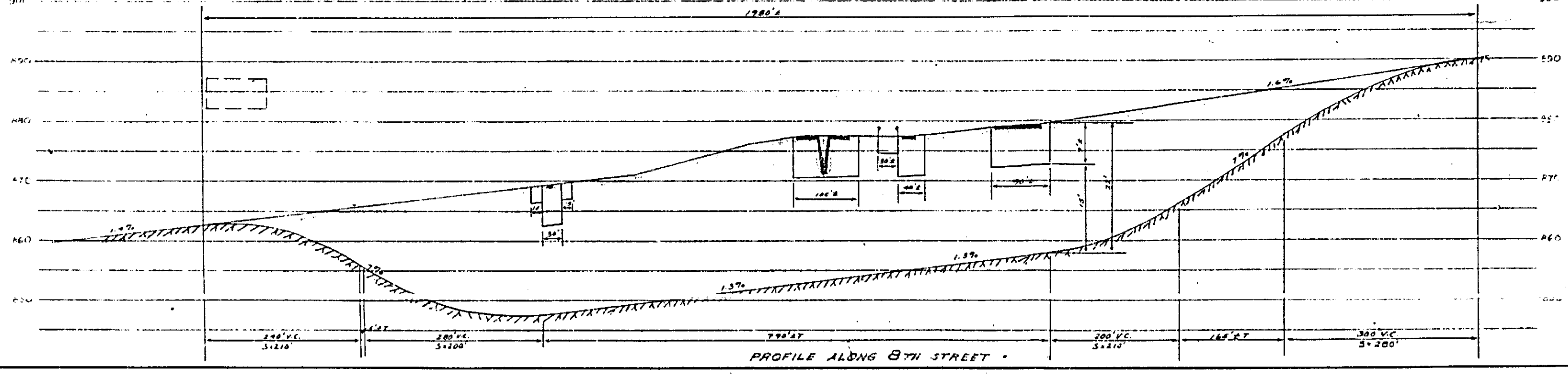

TWO WAY TRAFFIC IN 8TH ST.  
MINIMUM PROPERTY ACQUISITION  
RAILROAD FACILITIES UNDISTURBED  
DESIGN SPEED 30 M.P.H.  
\$ 2,180,000

REVISIONS		CITY OF RIVERSIDE CALIFORNIA DEPARTMENT OF PUBLIC WORKS	
MARK	DATE	DESCRIPTION	
		PROPOSED 8TH ST. UNDERPASS PLAN NO. 1	
DESIGNED BY	CHECKED BY	APPROVED BY	
DRAWN BY		DIRECTOR OF PUBLIC WORKS	
RECOMMENDED BY	ASSISTANT CITY ENGINEER	DATE	SHEET OF

263-C

BASE MAP  
FOR ENGINEERING STUDIES  
SHOWING  
EXISTING STRUCTURES  
IN THE VICINITY OF  
THE PROPOSED RAILROAD UNDERPASS  
IN THE CITY OF RIVERSIDE CALIFORNIA  
SCALE 1" = 100'

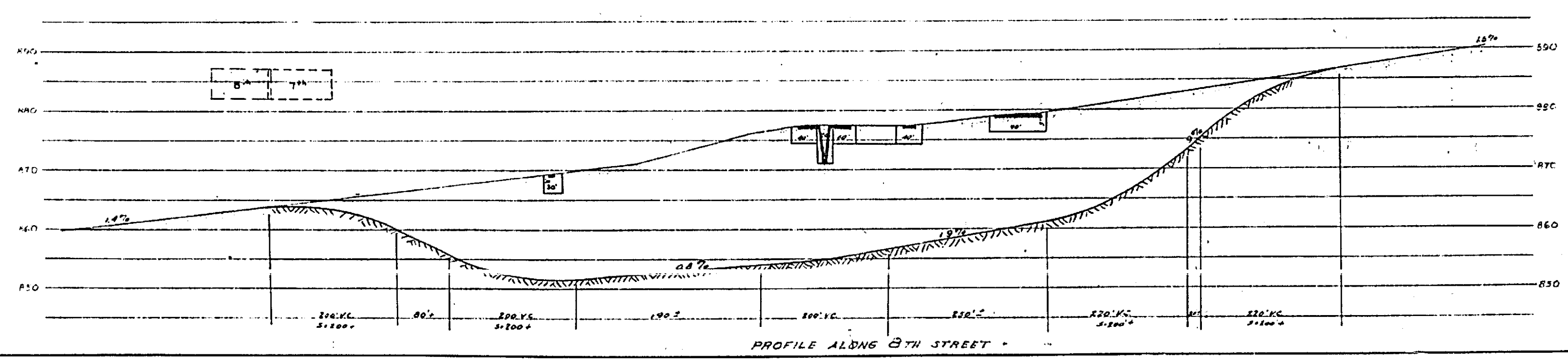
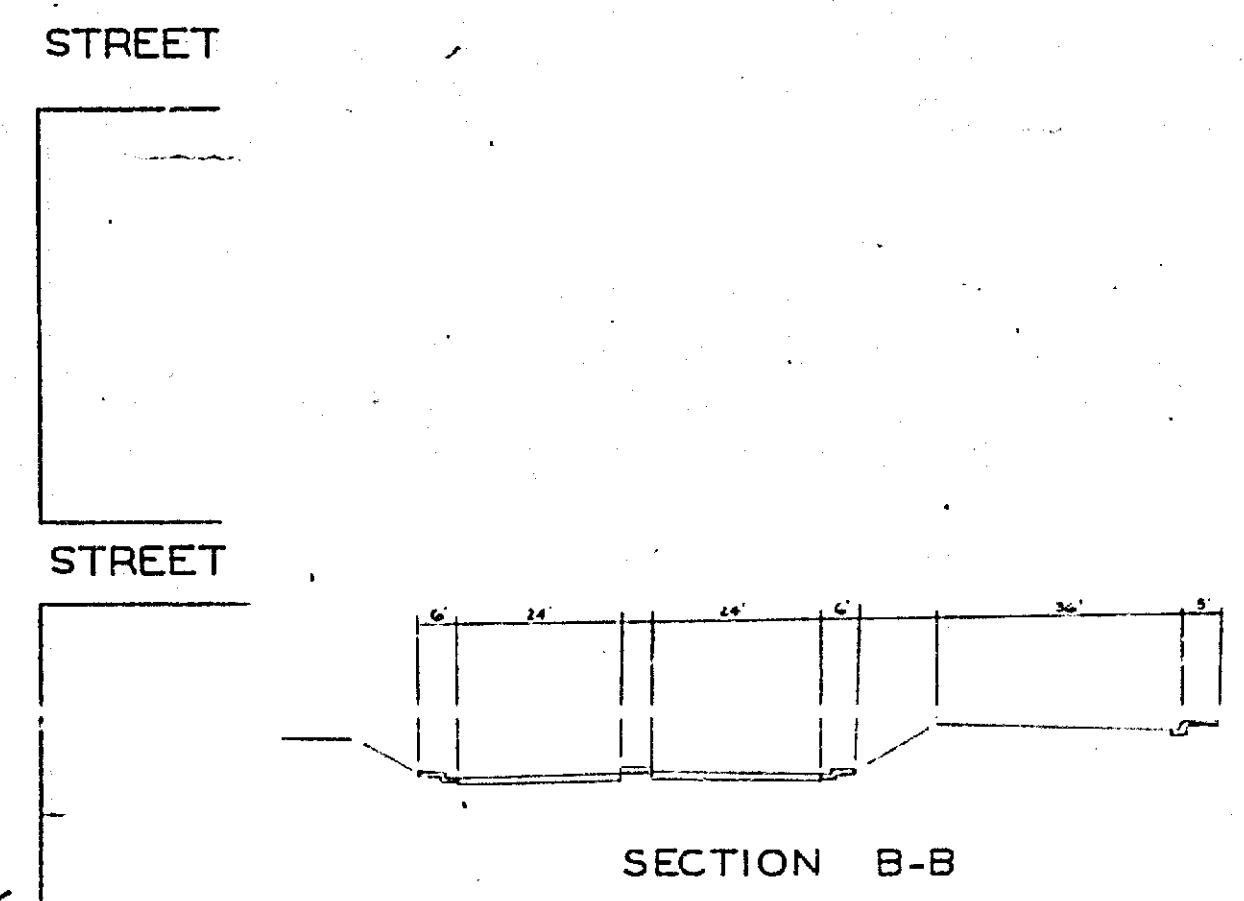
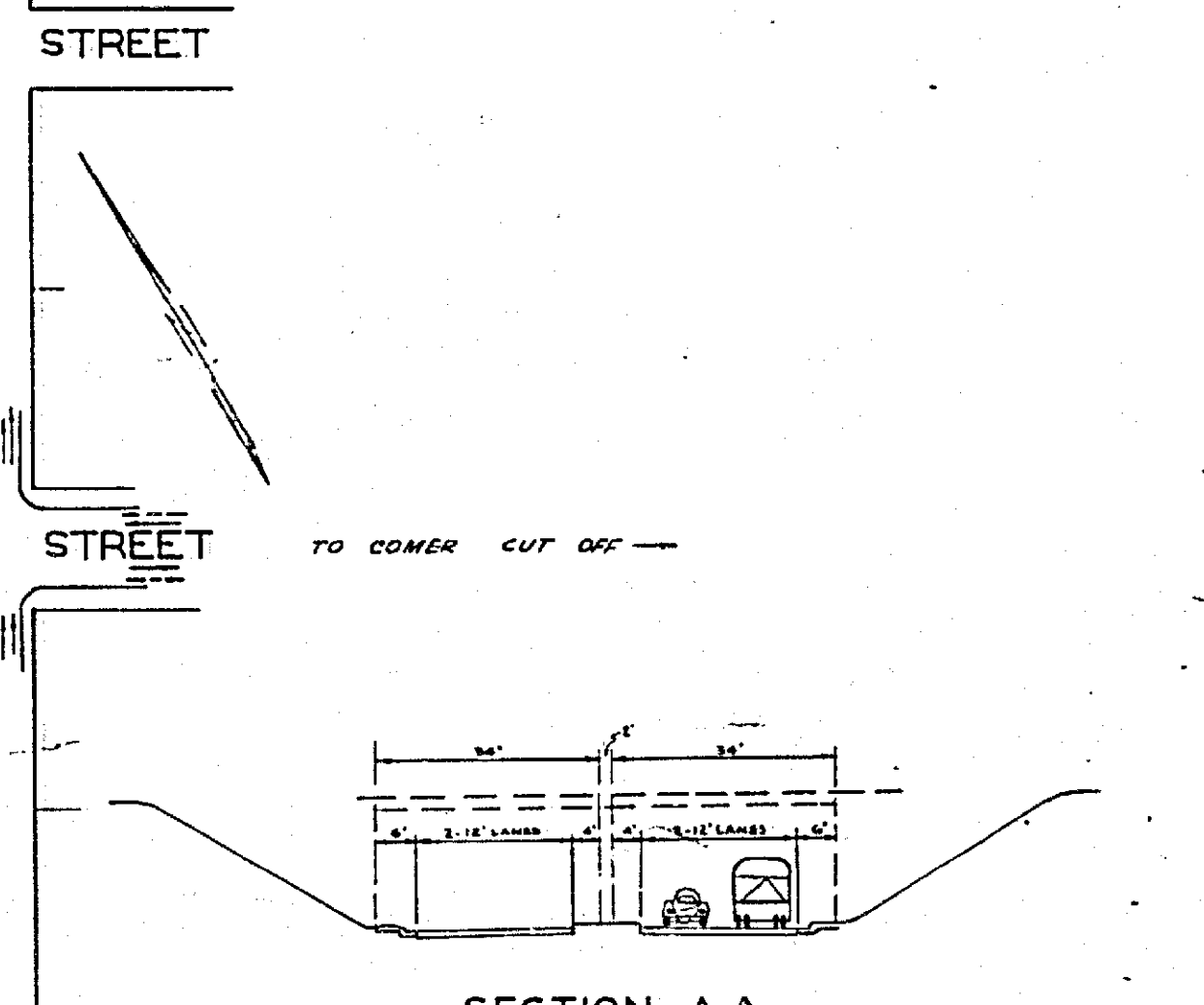
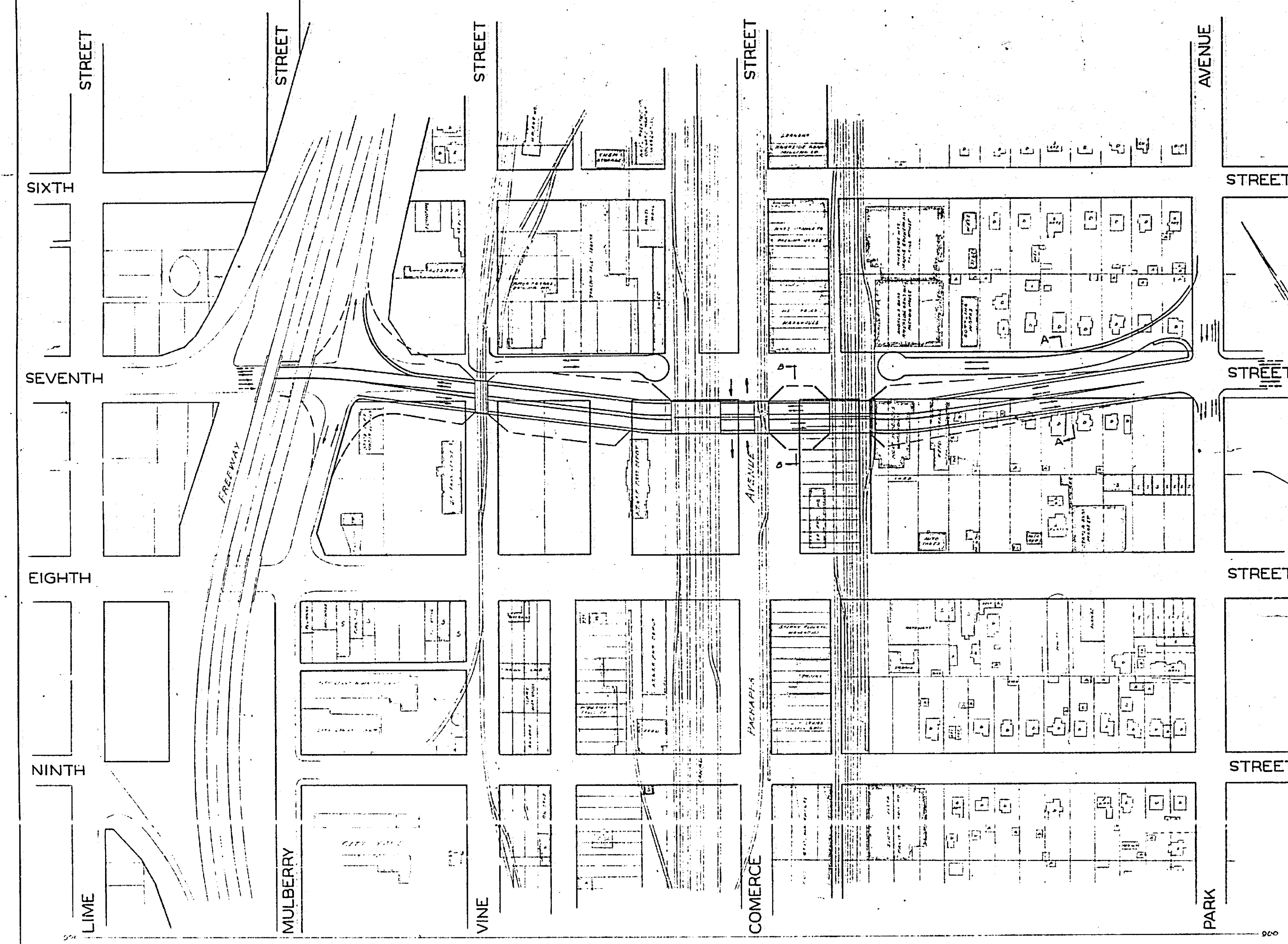

TWO WAY TRAFFIC IN 7TH ST.  
RAILROAD FACILITIES UNDISTURBED  
MODERATE PROPERTY ACQUISITION  
DESIGN SPEED 30 M.P.H.  
\$1,920,000

REVISIONS		CITY OF RIVERSIDE CALIFORNIA DEPARTMENT OF PUBLIC WORKS	
MARK	DATE	DESCRIPTION	
DESIGNED BY		CHECKED BY	APPROVED BY
DRAWN BY		DIRECTOR OF PUBLIC WORKS	
RECOMMENDED BY		ASSISTANT CITY ENGINEER	DATE
			SHEET OF

PROPOSED  
8TH ST. UNDERPASS  
PLAN NO. 2

263-C

BASE MAP  
FOR ENGINEERING STUDIES  
SHOWING  
EXISTING STRUCTURES  
IN THE VICINITY OF  
THE PROPOSED RAILROAD UNDERPASS  
IN THE CITY OF RIVERSIDE, CALIFORNIA  
SCALE 1"=100'

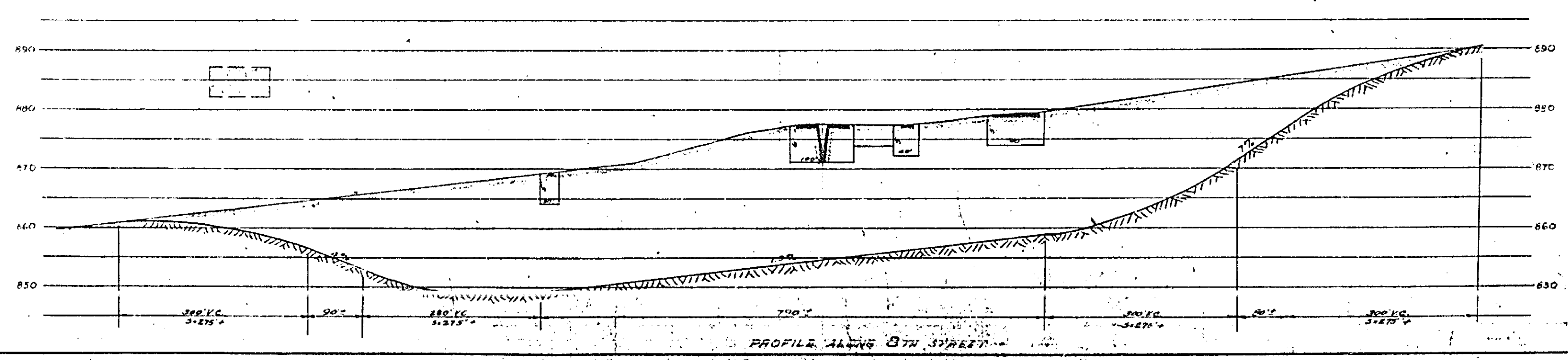
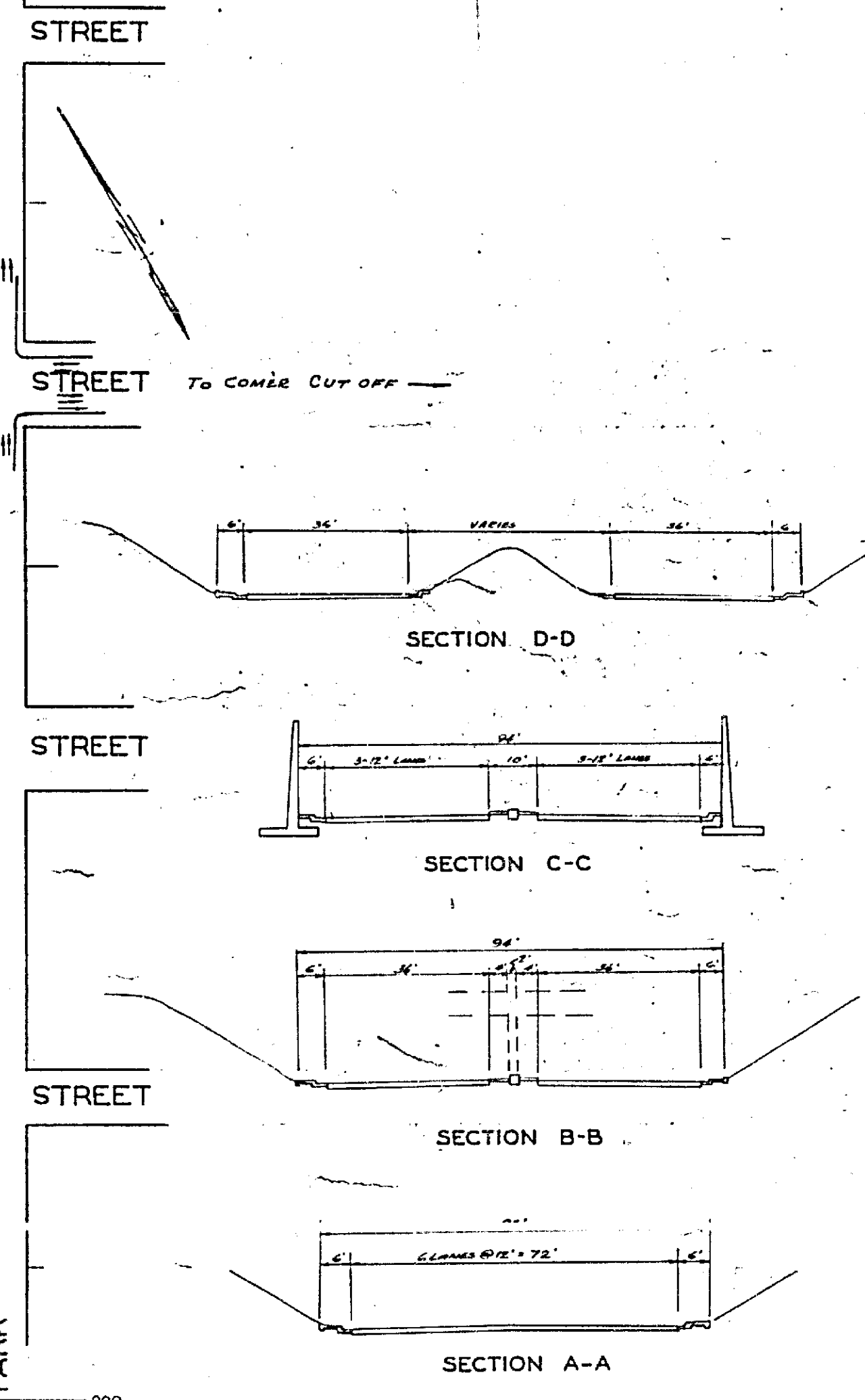
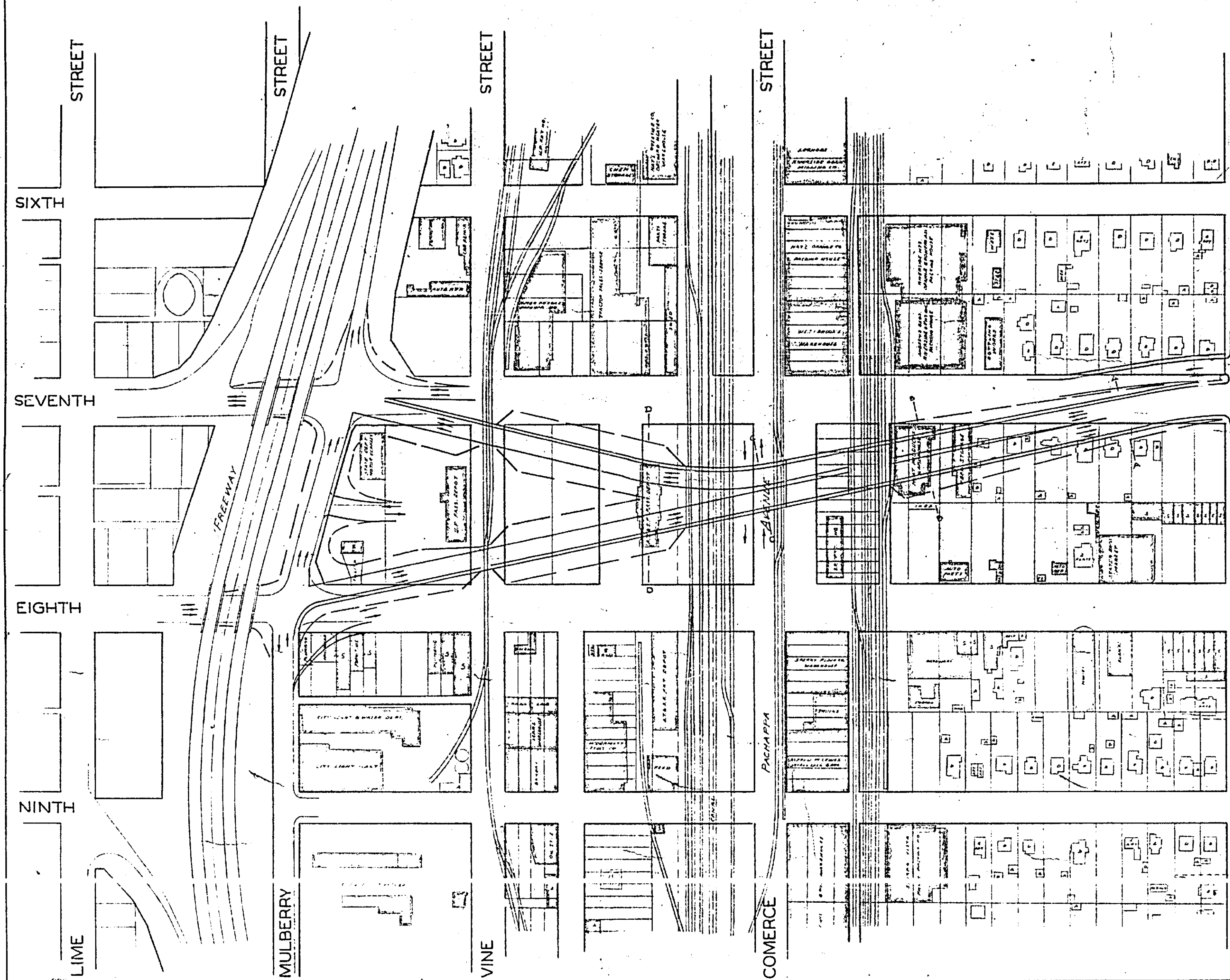

DESIGN SPEED 40 M.P.H.  
ONEWAY TRAFFIC DOWNTOWN IN 7TH & 8TH STS.  
CONSIDERABLE PROPERTY ACQUISITION  
RAILROAD FACILITIES UNDISTURBED (FREIGHT)  
PASSENGER SERVICE CONSOLIDATED AT U.P.  
\$3,010,000

REVISIONS		CITY OF RIVERSIDE CALIFORNIA DEPARTMENT OF PUBLIC WORKS
MARK	DATE	
		PROPOSED 8TH ST. UNDERPASS PLAN NO. 4
DESIGNED BY	CHECKED BY	APPROVED BY
DRAWN BY		DIRECTOR OF PUBLIC WORKS
RECOMMENDED BY	ASSISTANT CITY ENGINEER	DATE
		SHEET OF

BASE MAP  
FOR ENGINEERING STUDIES  
SHOWING  
EXISTING STRUCTURES  
IN THE VICINITY OF  
THE PROPOSED RAILROAD UNDERPASS  
IN THE CITY OF RIVERSIDE, CALIFORNIA  
SCALE 1"=100'

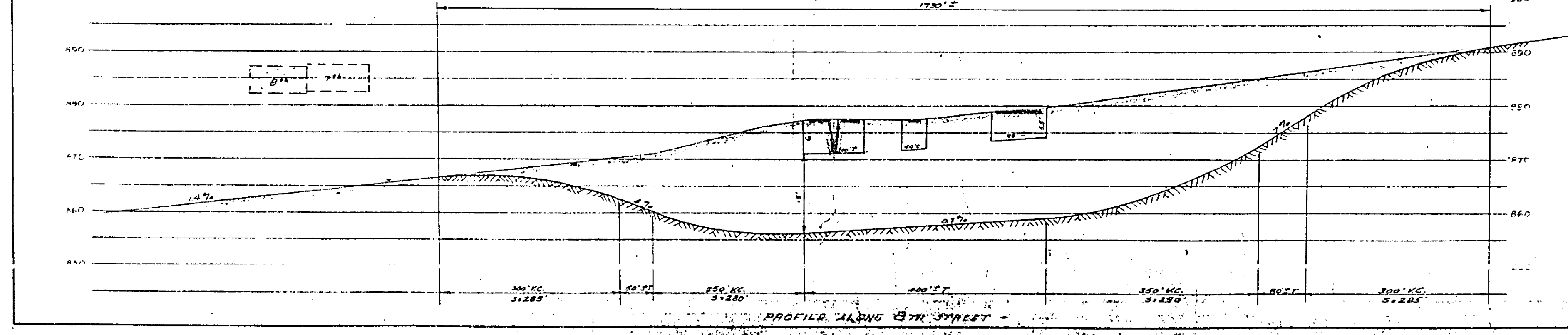
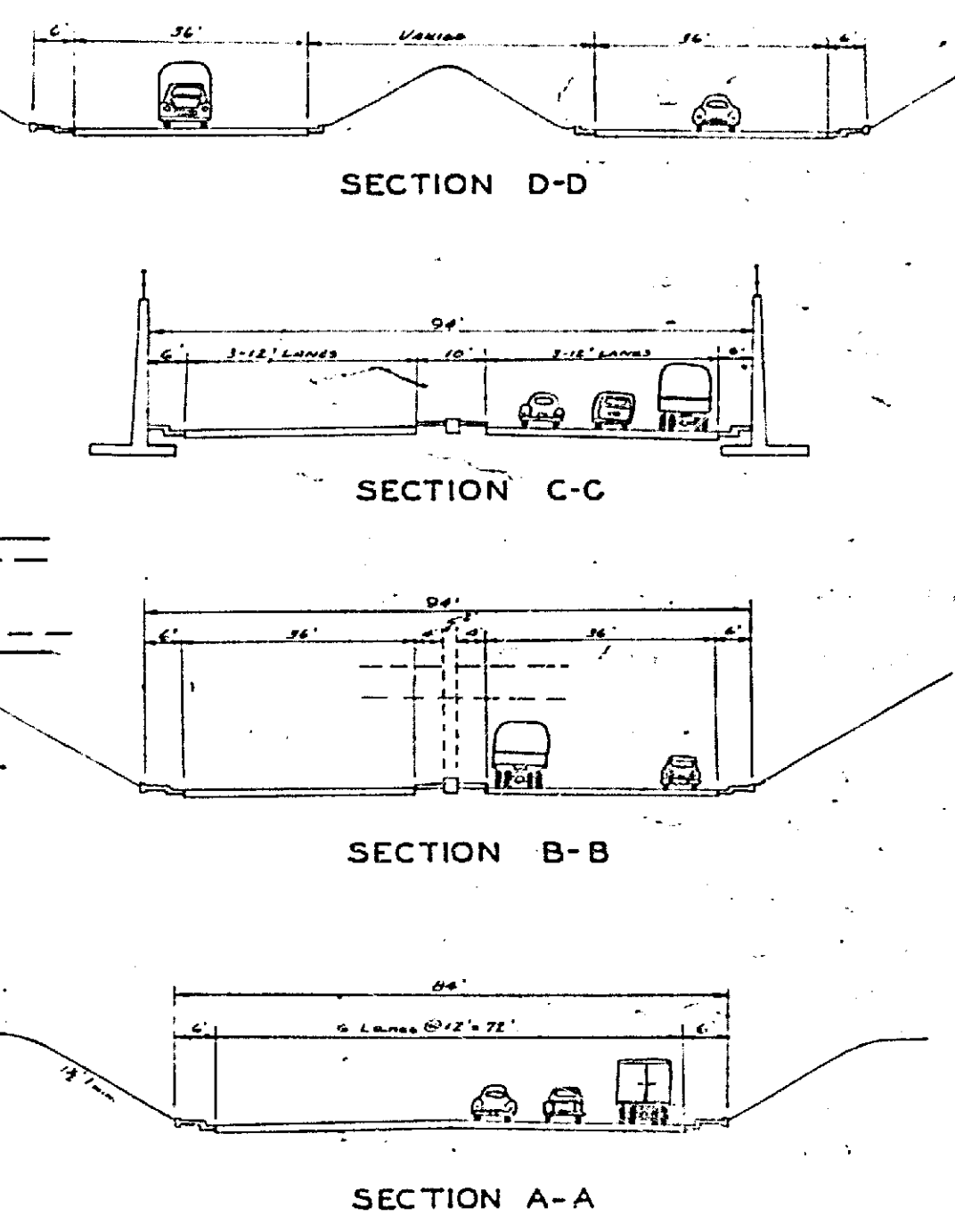
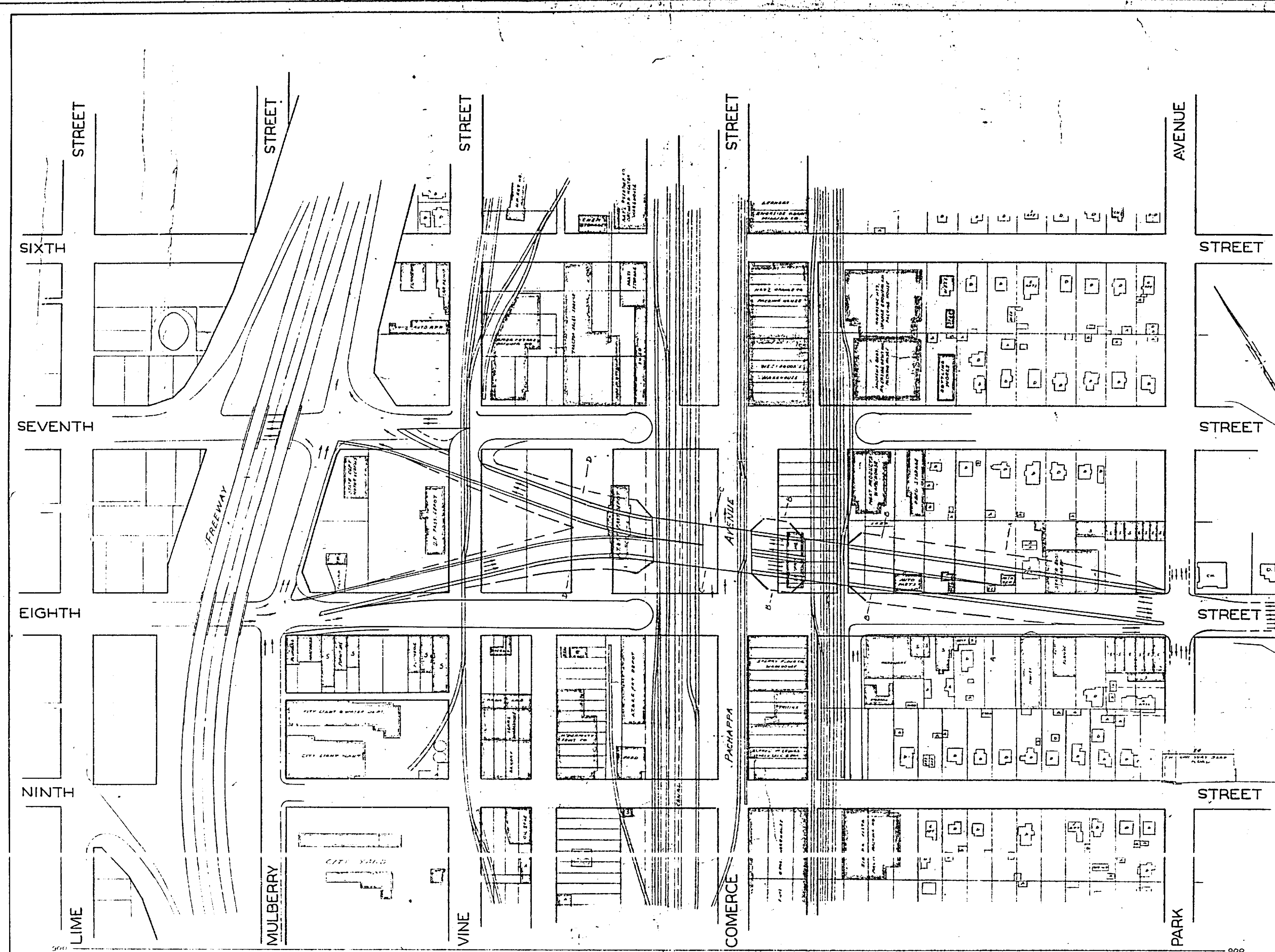

ONE WAY TRAFFIC IN 7TH & 8TH STS.  
CONSIDERABLE PROPERTY ACQUISITION  
U.P.R.R. CROSSING ELIMINATED  
DESIGN SPEED 40 M.P.H.  
\$2,630,000

REVISIONS		CITY OF RIVERSIDE CALIFORNIA DEPARTMENT OF PUBLIC WORKS	
MARK	DATE	DESCRIPTION	
DESIGNED BY		CHECKED BY	APPROVED BY
DRAWN BY			DIRECTOR OF PUBLIC WORKS
RECOMMENDED BY		ASSISTANT CITY ENGINEER	DATE
			SHEET OF

263-C

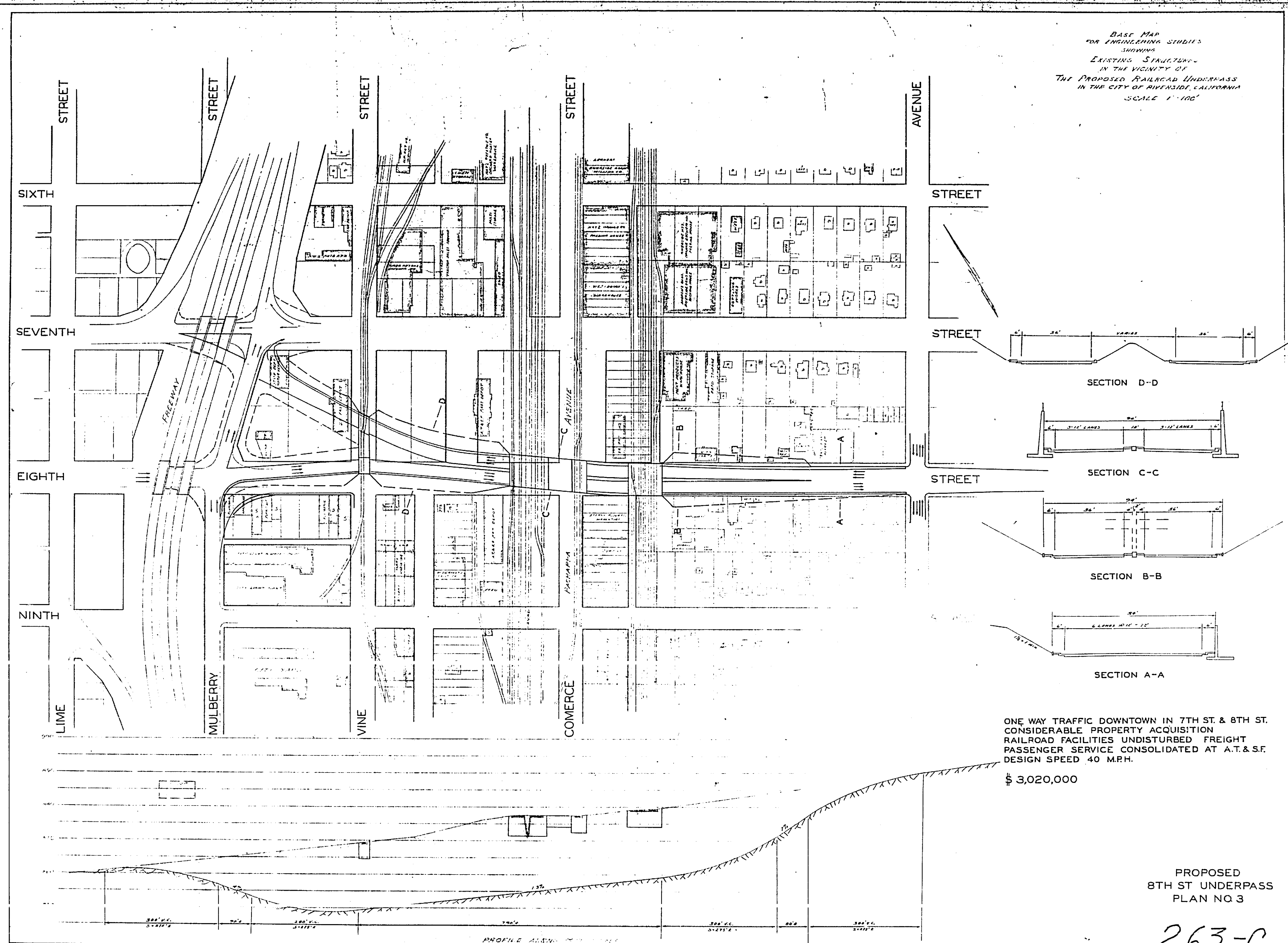

BASE MAP  
FOR ENGINEERING STUDIES  
SHOWING  
EXISTING STRUCTURES  
IN THE VICINITY OF  
THE PROPOSED RAILROAD UNDERPASS  
IN THE CITY OF RIVERSIDE, CALIFORNIA  
SCALE 1" = 100'

ONE WAY TRAFFIC DOWNTOWN IN 7TH ST. & 8TH ST.  
CONSIDERABLE PROPERTY ACQUISITION  
RAILROAD FACILITIES UNDISTURBED FREIGHT  
PASSENGER SERVICE CONSOLIDATED AT A.T. & S.F.  
DESIGN SPEED 40 M.P.H.  
\$ 3,020,000

PROPOSED  
8TH ST UNDERPASS  
PLAN NO 3

263-C

BASE MAP  
FOR ENGINEERING STUDIES  
SHOWING  
EXISTING STRUCTURES  
IN THE VICINITY OF  
THE PROPOSED RAILROAD UNDERPASS  
IN THE CITY OF RIVERSIDE, CALIFORNIA  
SCALE 1" = 100'

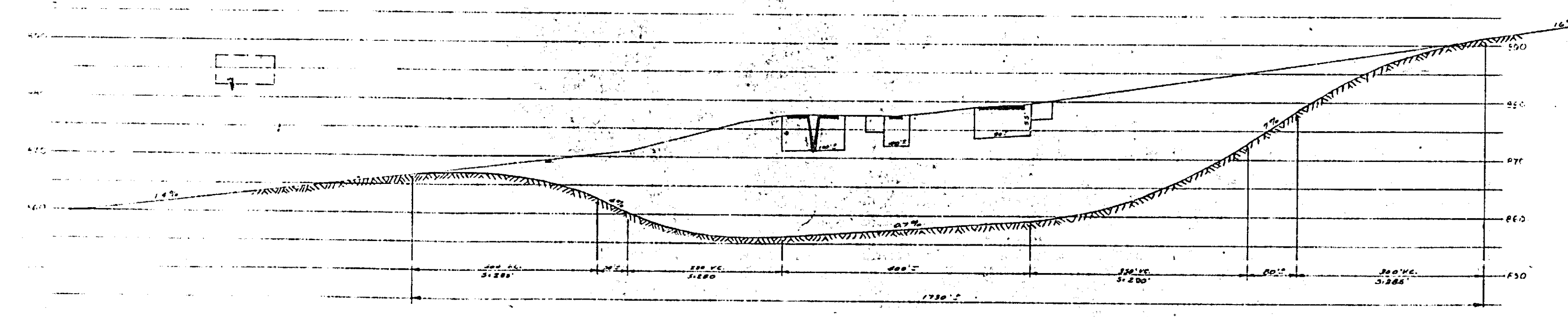
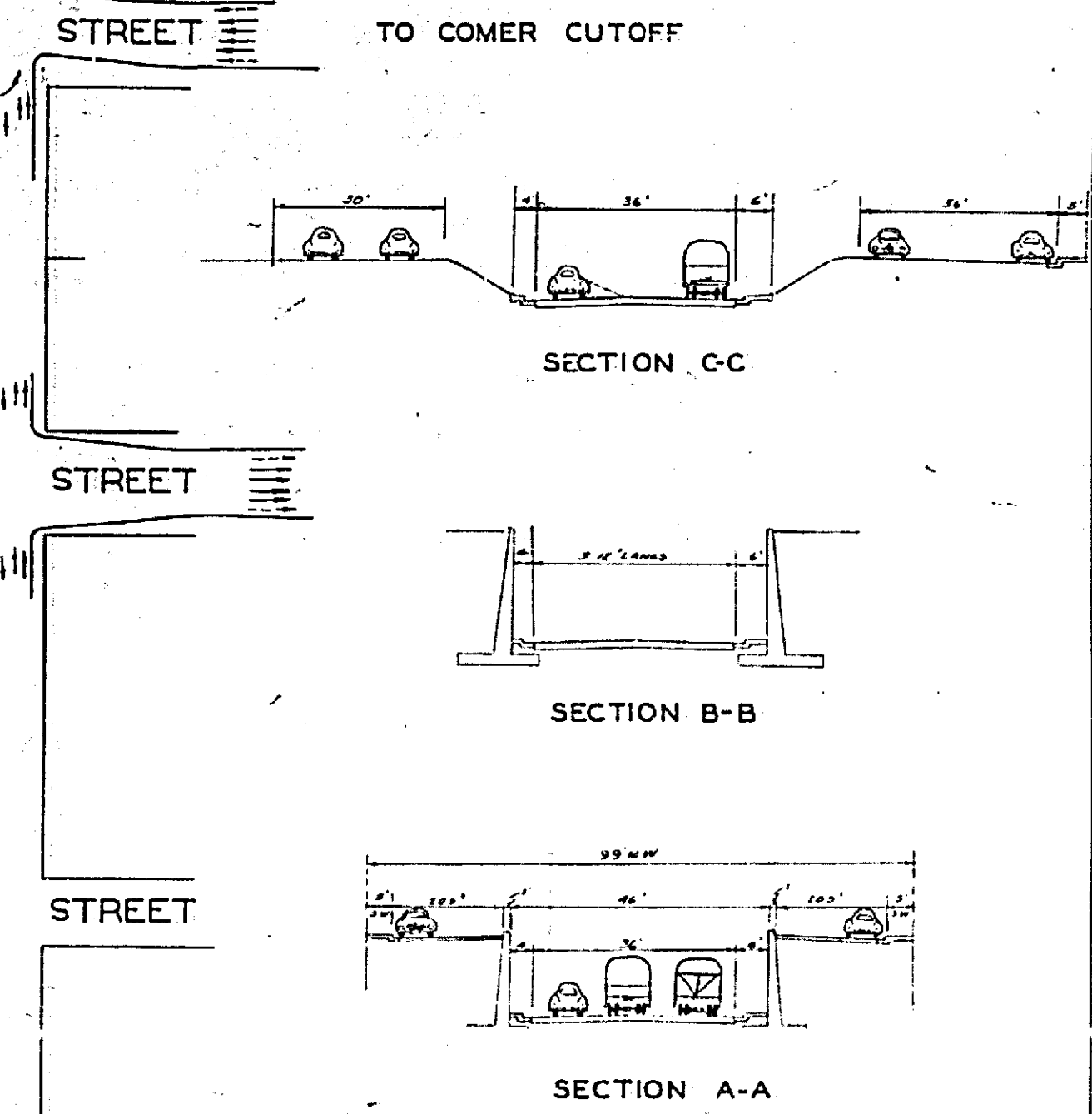
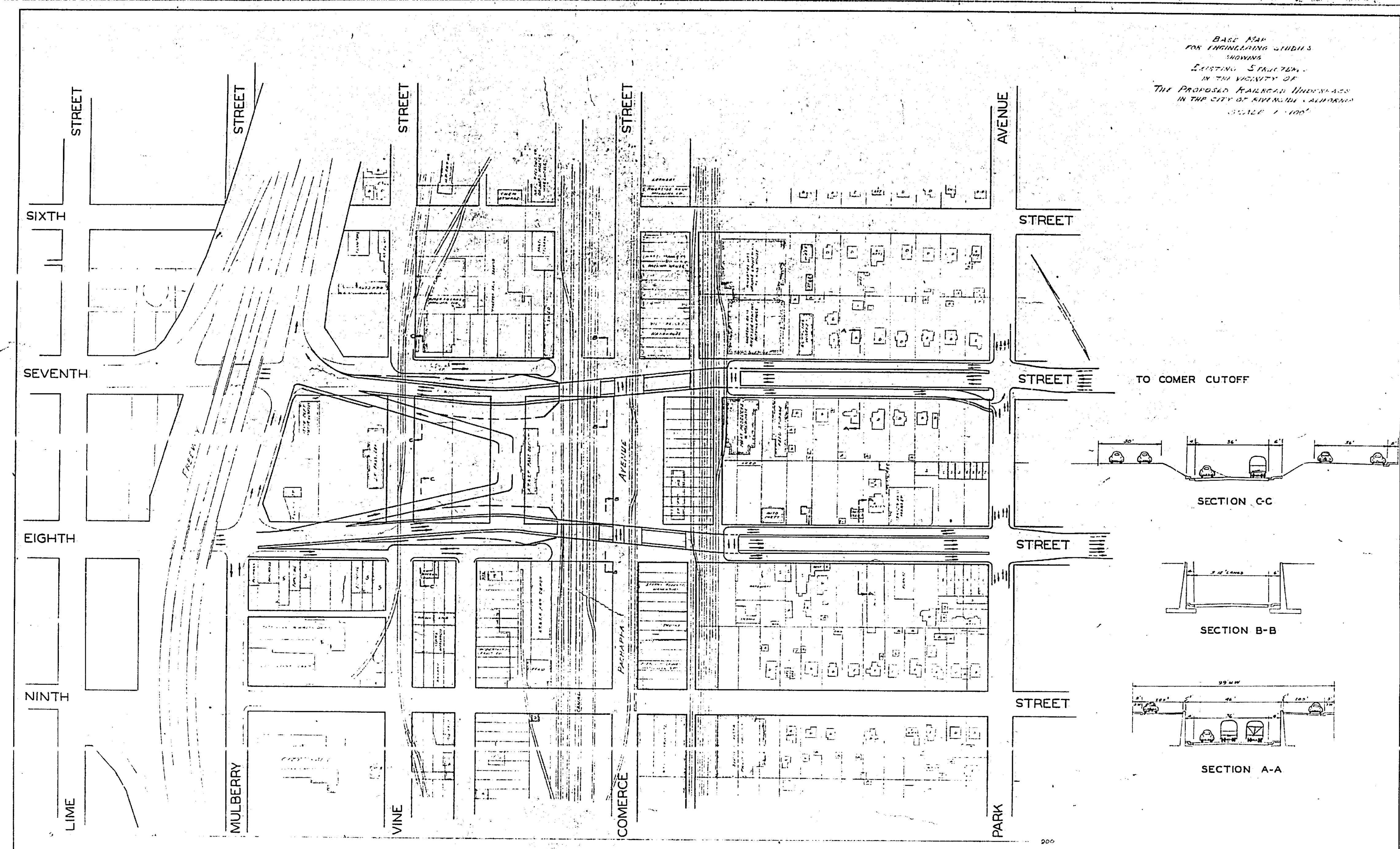

ONE WAY TRAFFIC IN 7TH & 8TH ST'S.  
MINIMUM PROPERTY ACQUISITION  
U.P.R.R. CROSSING ELIMINATED  
DESIGN 40 M.P.H.  
\$2,580,000

REVISIONS		CITY OF RIVERSIDE CALIFORNIA DEPARTMENT OF PUBLIC WORKS
MARK	DATE	
		PROPOSED 8TH ST. UNDERPASS PLAN NO. 6
DESIGNED BY	CHECKED BY	APPROVED BY
DRAWN BY		DIRECTOR OF PUBLIC WORKS
RECOMMENDED BY	ASSISTANT CITY ENGINEER	DATE
		SHEET OF

263-c



BASE MAP  
FOR ENGINEERING STUDIES  
SHOWING  
EXISTING STRUCTURES  
IN THE VICINITY OF  
THE PROPOSED RAILROAD UNDERPASS  
IN THE CITY OF RIVERSIDE, CALIFORNIA  
SCALE 1"=100'

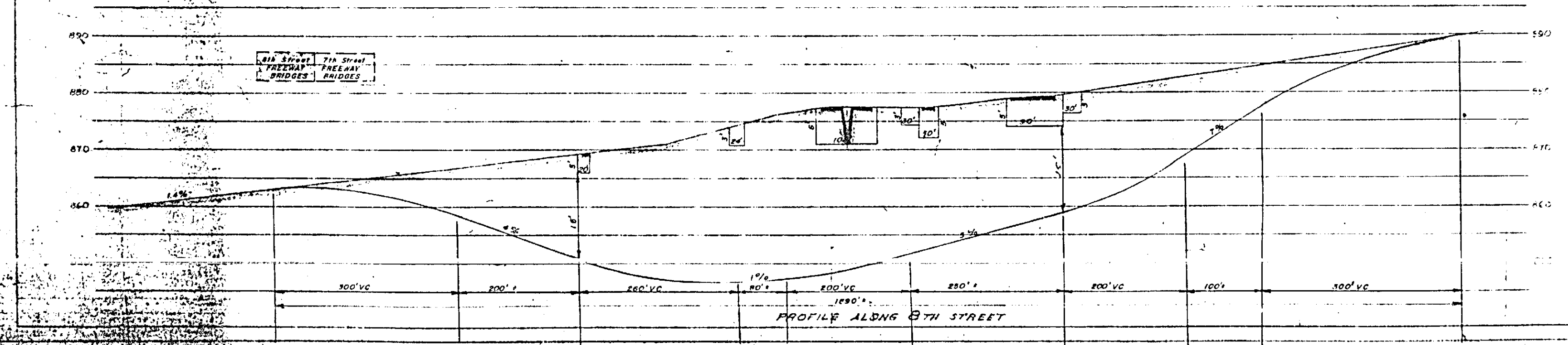
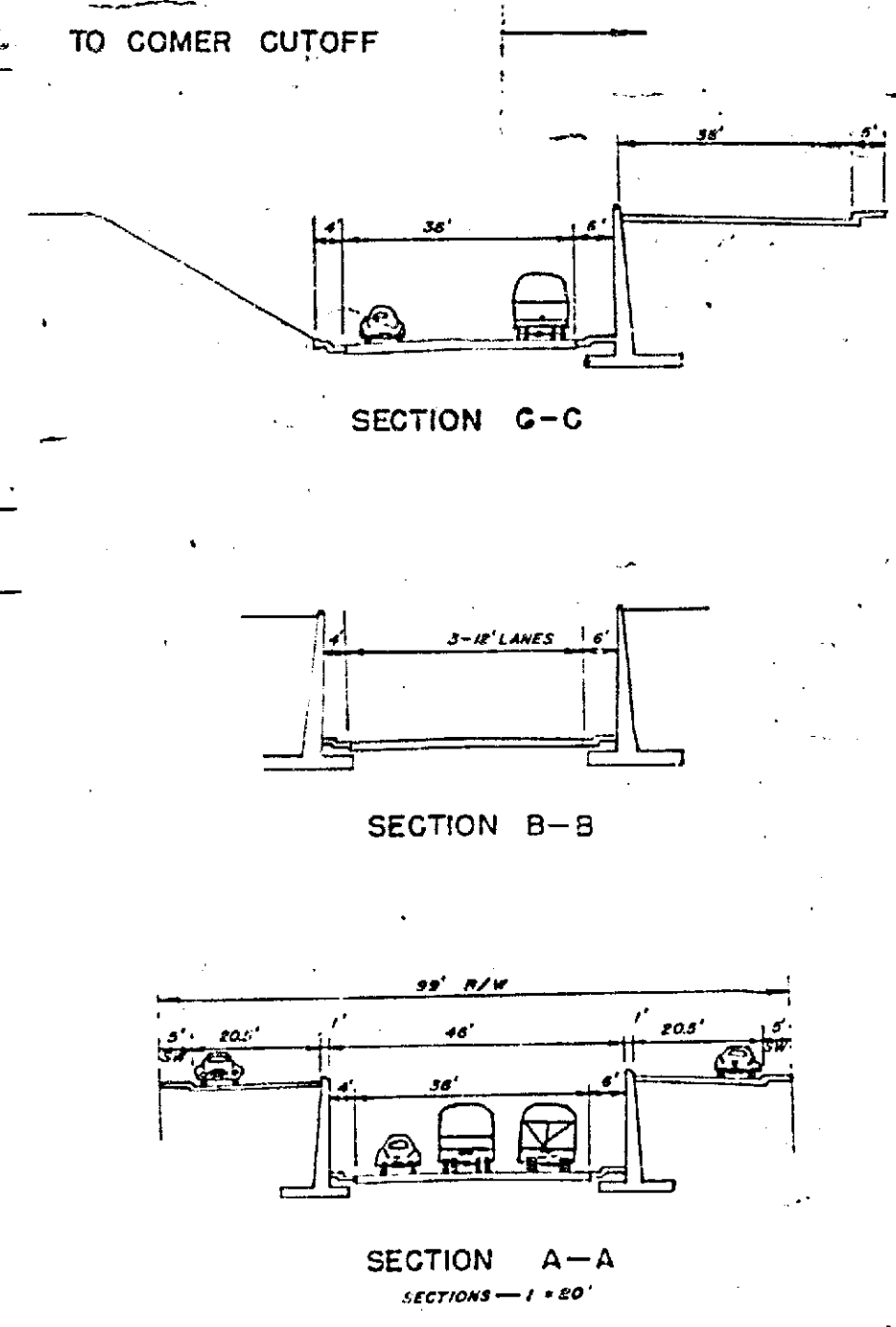
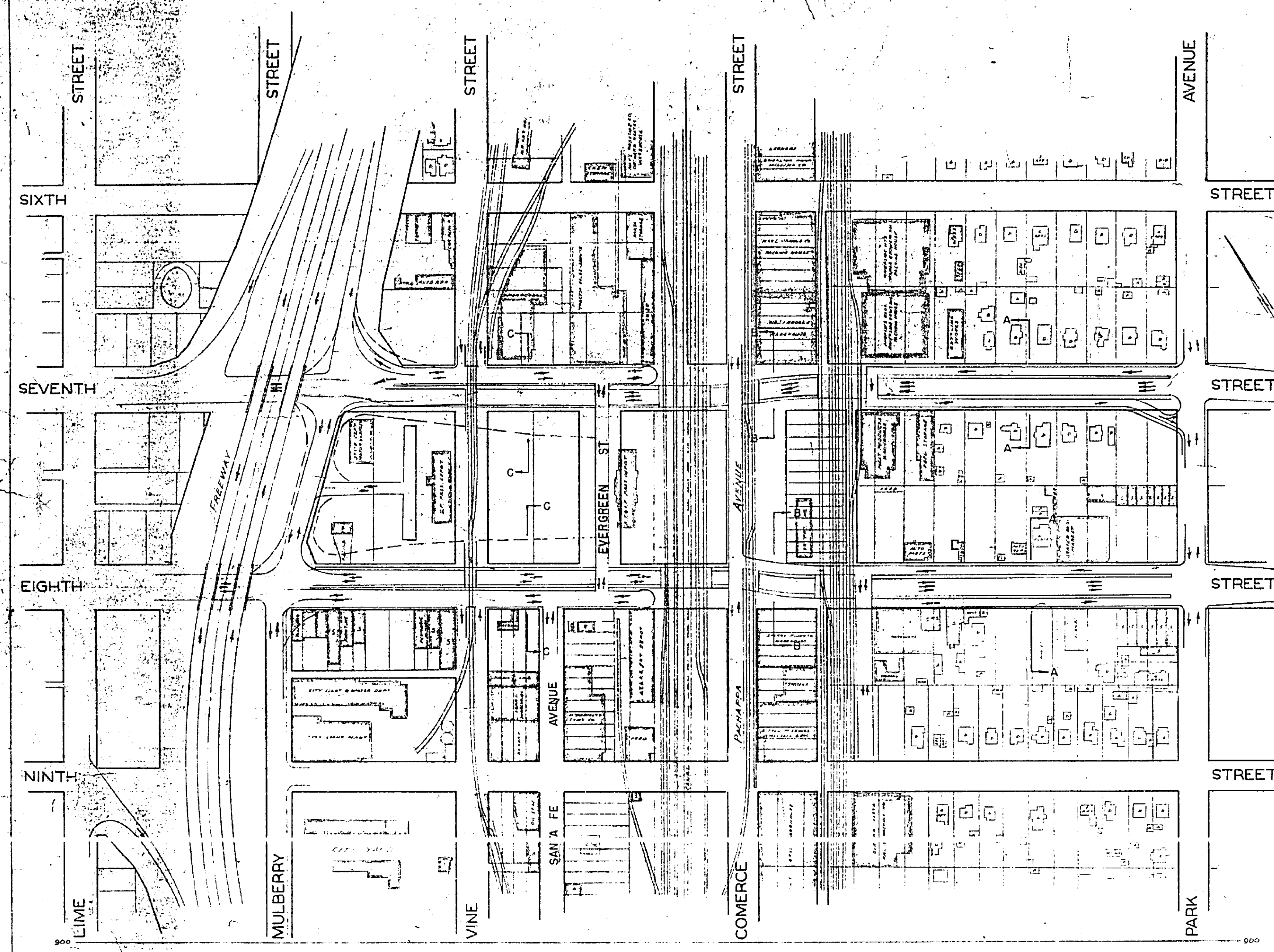

ONE WAY TRAFFIC IN 7th and 8th ST'S  
MINIMUM PROPERTY ACQUISITION  
RAILROAD FACILITIES UNDISTURBED  
DESIGN 40 M.P.H.  
\$3,000,000

REVISIONS		CITY OF RIVERSIDE CALIFORNIA DEPARTMENT OF PUBLIC WORKS
MARK	DATE	
		PROPOSED 7th and 8th ST. UNDERPASS PLAN NO. 6-A
DESIGNED BY	CHECKED BY	APPROVED BY
RECOMMENDED BY	ASSISTANT CITY ENGINEER	DIRECTOR OF PUBLIC WORKS
		DATE

263-C

BASE MAP  
FOR ENGINEERING STUDIES  
SHOWING  
EXISTING STRUCTURES  
IN THE VICINITY OF  
THE PROPOSED RAILROAD UNDERPASS  
IN THE CITY OF RIVERSIDE, CALIFORNIA  
SCALE 1"=100'

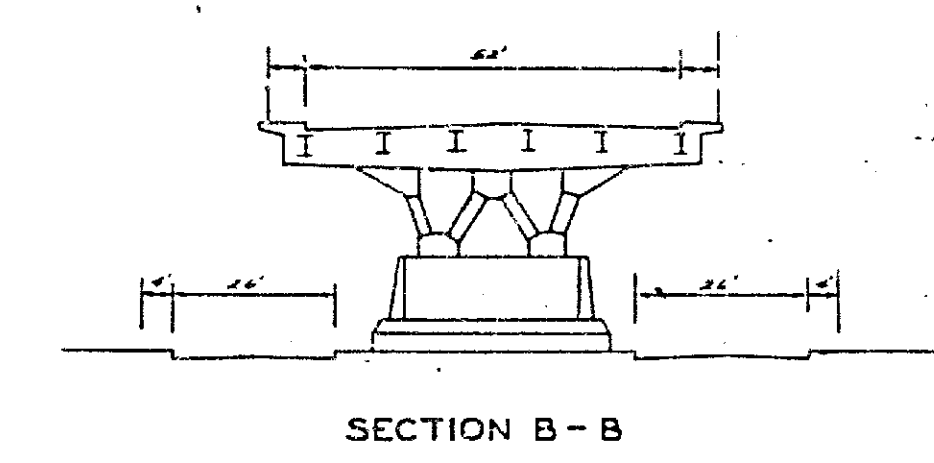
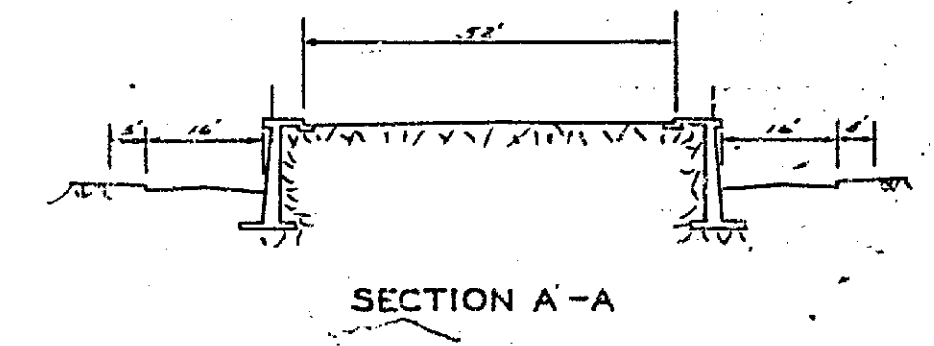
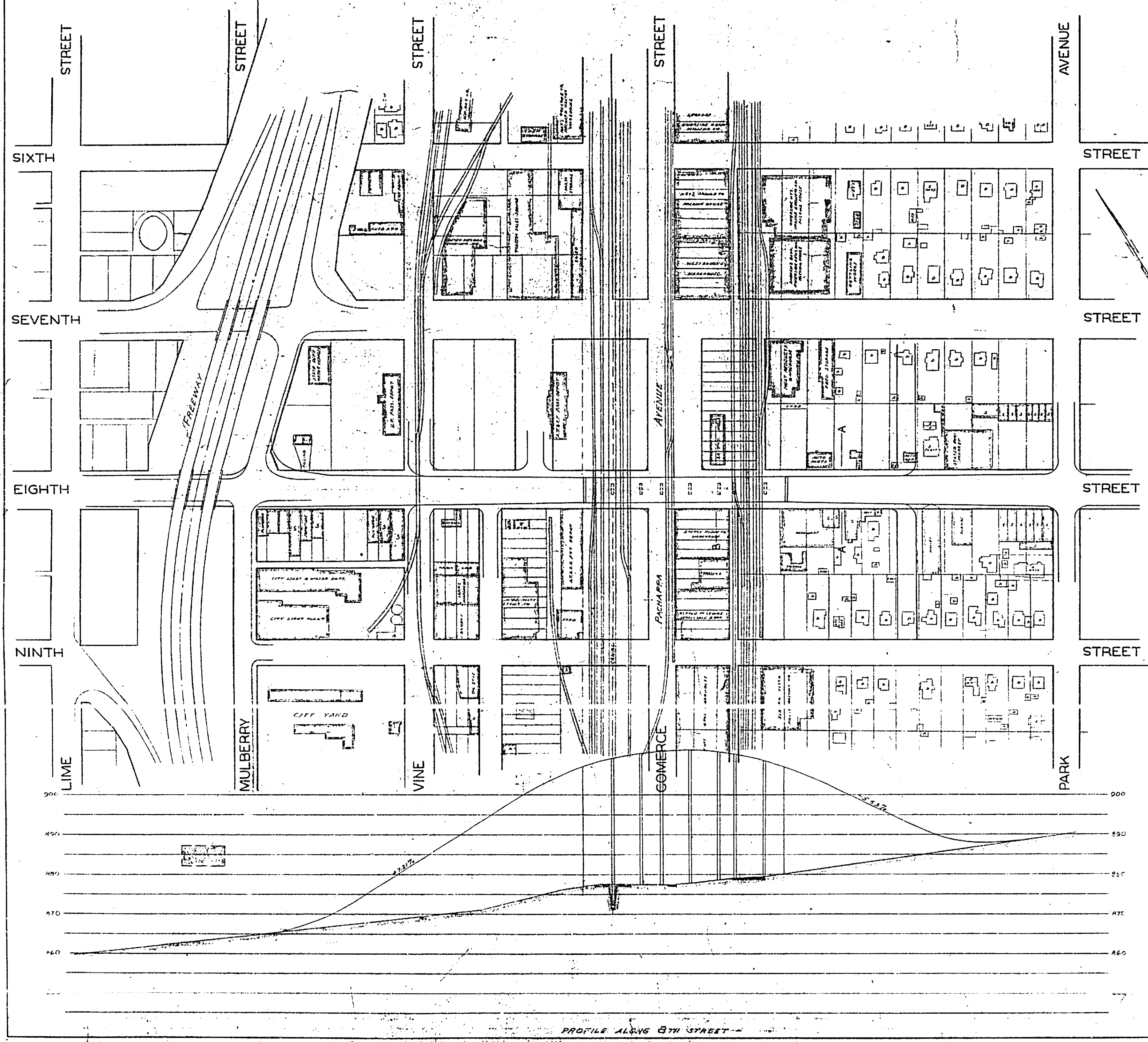

TWO WAY TRAFFIC IN 8TH ST.  
MODERATE PROPERTY ACQUISITION  
UPRR. CROSSING ELIMINATED  
DESIGN SPEED 40 M.P.H.  
\$1,999,000

REVISIONS		CITY OF RIVERSIDE CALIFORNIA DEPARTMENT OF PUBLIC WORKS
MARK	DATE	
		PROPOSED 8TH ST OVERPASS PLAN NO. 7
DESIGNED BY	CHECKED BY	APPROVED BY
DRAWN BY		
RECOMMENDED BY		

PROFILE ALONG 8TH STREET

265-C