

PROPERTY OF
CITY OF RIVERSIDE
DEPT. OF PUBLIC WORKS
ENGINEERING DIVISION

PLAN NO. 283
FOR THE CONSTRUCTION OF
CONCRETE CURBS AND GUTTERS ON
THE SOUTH SIDE OF
SIERRA STREET
FROM STREETER AVENUE
TO CAPISTRANO WAY
CITY OF RIVERSIDE - CALIFORNIA
F.B. 52948
452/23
SCALES
HORIZ. 1" = 50'
VERT. 1" = 5'

APPROVED: *[Signature]*
DATE: *March 15, 1957*

REVISIONS		
MARK	DATE	DESCRIPTION
B.P.	12/14/57	C.B. & Curb return, Streeter Ave.

Designed: *[Signature]* Date: 1-4-57
Drawn: *[Signature]* Date: 3-8-57
Checked: *[Signature]* Date: 3-12-57

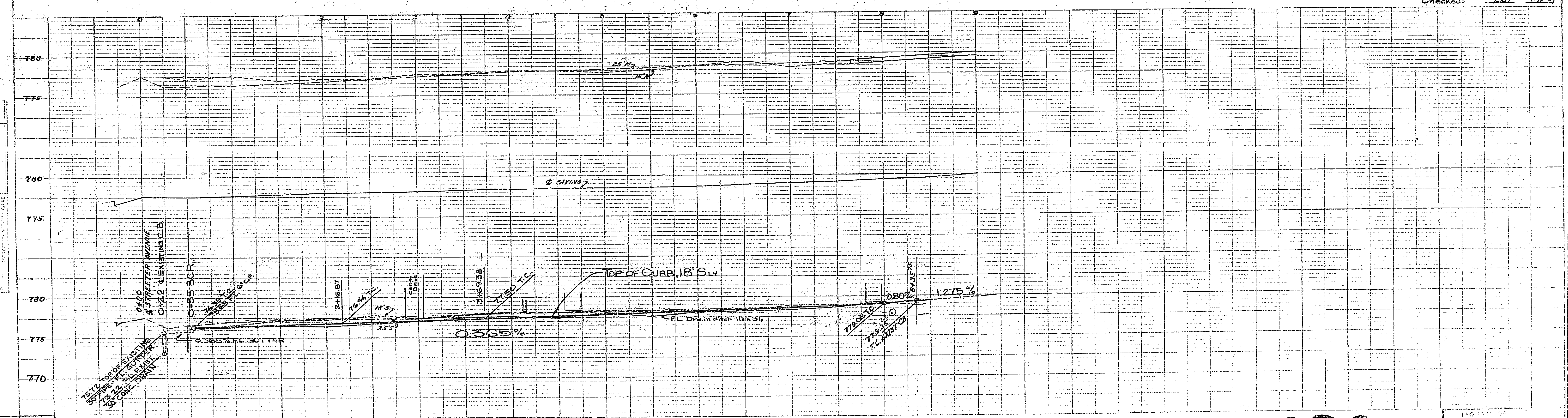
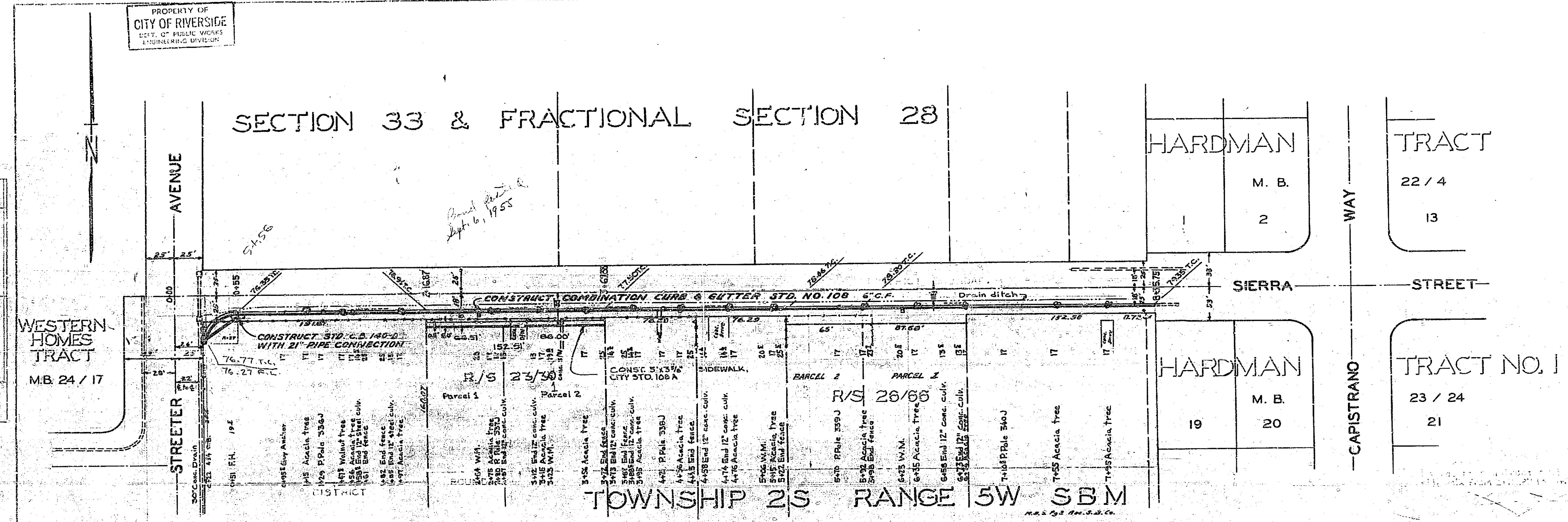

283

PLAN	DATE
REVISED	
NOTED	
BY	

PROFILE	DATE
REVISED	
NOTED	
BY	

PROPERTY OF
CITY OF RIVERSIDE
DEPT. OF PUBLIC WORKS
ENGINEERING DIVISION

PLANS AND PROFILES TO BE DRAWN TO STANDARD
SCALE AND TO BE DRAWN TO THE FOLLOWING
STANDARD

