

ASSESSMENT NO. 372

DRAINAGE

EXHIBITING STANSELL DRIVE IMPROVEMENT DISTRICT

IN THE CITY OF RIVERSIDE IN WHICH WORK HAS BEEN DONE UNDER MY OFFICIAL CONTRACT AS SUPERINTENDENT OF STREETS OF SAID CITY WITH STAR CONSTRUCTION CO. DATED MARCH 17, 1953

FOR THE CONSTRUCTION OF COMBINATION CURB & GUTTER, CURB ONLY, & DOUBLE GUTTER

AS IS MORE PARTICULARLY DESCRIBED IN SAID CONTRACT TO WHICH REFERENCE IS HEREBY MADE FOR FURTHER PARTICULARS. SAID DIAGRAM ALSO SHOWS THE RELATIVE LOCATION OF EACH LOT, PORTION OF LOT, PIECE OR PARCEL OF LAND ASSESSED FOR THE WORK DONE, NUMBERED IN ORDER TO CORRESPOND TO THE RED INK NUMBERS IN THE ASSESSMENT

HEREIN FIGURES, NEXT TO PROPERTY LINES, SHOW LENGTH OF SAID LINES IN FEET. THE MARK 'O' MEANS FEET. PROPERTY LINES THAT DIFFER FROM THE RECORDED SUBDIVISIONS ARE SHOWN BY BROKEN LINES. THE DISTRICT BENEFITED IS BOUNDED BY A HEAVILY DASHED LINE

PROPERTY COVERED BY THIS ASSESSMENT IS SHOWN ON THE FOLLOWING RECORDED MAPS:

GLENDORA TRACT M.B. 6, PG. 25, REC. RM. CO.

I HEREBY CERTIFY THAT THIS ASSESSMENT DIAGRAM WAS APPROVED BY THE CITY COUNCIL OF THE CITY OF RIVERSIDE AT A MEETING THEREOF HELD ON THE \_\_\_\_\_ DAY OF \_\_\_\_\_ 1953

CITY CLERK OF THE CITY OF RIVERSIDE

HEREIN THE LEGEND OF THE DIFFERENT KINDS OF WORK PERFORMED IS SHOWN AS FOLLOWS:

- COMBINATION CURB & GUTTER
- CURB ONLY
- DOUBLE GUTTER

SUPERINTENDENT OF STREETS OF THE CITY OF RIVERSIDE THE FOLLOWING IS A STATEMENT OF AMOUNTS OF DIFFERENT KINDS OF WORK DONE BY STAR CONSTRUCTION COMPANY UNDER CONTRACT DATED MARCH 17, 1953 PURSUANT TO RESOLUTION OF INTENTION NO. 5540 ADOPTED BY THE CITY COUNCIL OF THE CITY OF RIVERSIDE ON THE \_\_\_\_\_ DAY OF DECEMBER 1952

COMBINATION CURB & GUTTER	602.99 LIN. FT.
CURB ONLY	19.61 LIN. FT.
DOUBLE GUTTER	282 SQ. FT.

AT SAID CITY OF RIVERSIDE THIS \_\_\_\_\_ DAY OF \_\_\_\_\_

SUPERINTENDENT OF STREETS OF THE CITY OF RIVERSIDE

I HEREBY CERTIFY THAT THE ABOVE WORK WAS DONE IN ACCORDANCE WITH LINES AND GRADES FURNISHED BY ME AND THAT THE DIAGRAM OF THE ASSESSMENT DISTRICT FOR THE SAME IS CORRECT

CITY ENGINEER OF THE CITY OF RIVERSIDE

RECORDED AT 8:10 O'CLOCK A.M. THIS 10TH DAY OF JUNE 1953

SUPERINTENDENT OF STREETS OF THE CITY OF RIVERSIDE

378

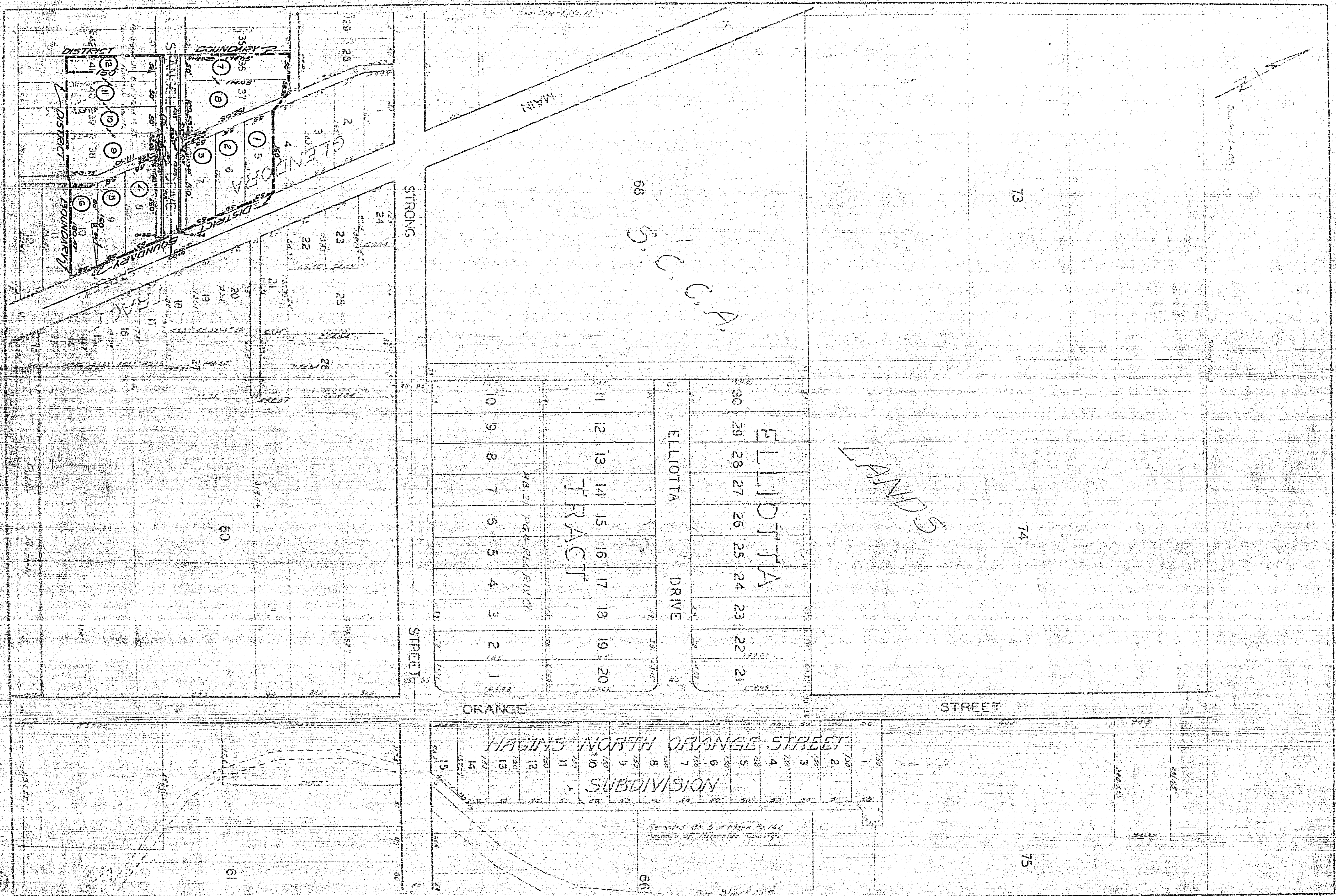
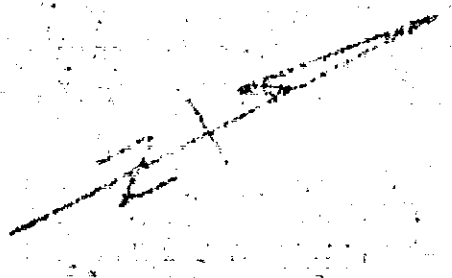

S.C.C.A.

LANDS

30	29	28	27	26	25	24	23	22	21
ELLIOTTA DRIVE									
11	12	13	14	15	16	17	18	19	20
TRACT									
10	9	8	7	6	5	4	3	2	1

MAGINE NORTH ORANGE STREET SUBDIVISION														
15	14	13	12	11	10	9	8	7	6	5	4	3	2	1

Remains of S. of Main St. 1844  
Remains of Riverside County.

348