

# MAP OF OLIVEWOOD AVENUE.

SCALE 300 FT. = 1 IN.

Cement Points shown in location thus o.

*Survey Notes*

Line	Deflec.	Bearing	Length	Line	Deflec.	Bearing	Length
0-1	15° 3' L		158.01	15-17	17° 46' L		180.75
1-2	0-57-30 R		87.10	17-18	20-7-30 L		266.13
2-3	73 14-15 R		330.80	18-19	0-0		308.50
3-4	76-51 R		141.80	19-20	14-10-30 R		582.30
4-5	64-10-30 L		207.00	20-21	20-31 L		482.34
5-6	12-23 L		0-0	21-22	18-23-30 L		144.56
6-7	0-0		127.81	22-23	18-45 R		343.36
7-8	0-0		330.24	23-24	28-18-30 R		215.30
8-9	0-0		664.80	24-25	84-44-30 L		710.00
9-10	69-8-30 R		552.27	25-26	120-52-30 R		126.00
10-11	16-0-0 R		856.67	27-28	2-2-30 L		431.42
11-12	17-47 L		106.80	28-29	7-32-30 L		177.75
12-13	54-58 L		137.60	29-30	7-13-30 L		127.76
13-14	9-48 R		590.00	30-31	9-7-30 L		141.68
14-15	12-12-30 L		240.00	31-32	43-21-30 L		239.68
15-16	1-08 L		138.20	32-33	21-5-30 R		471.00
16-17			180.76	33-34			132.60

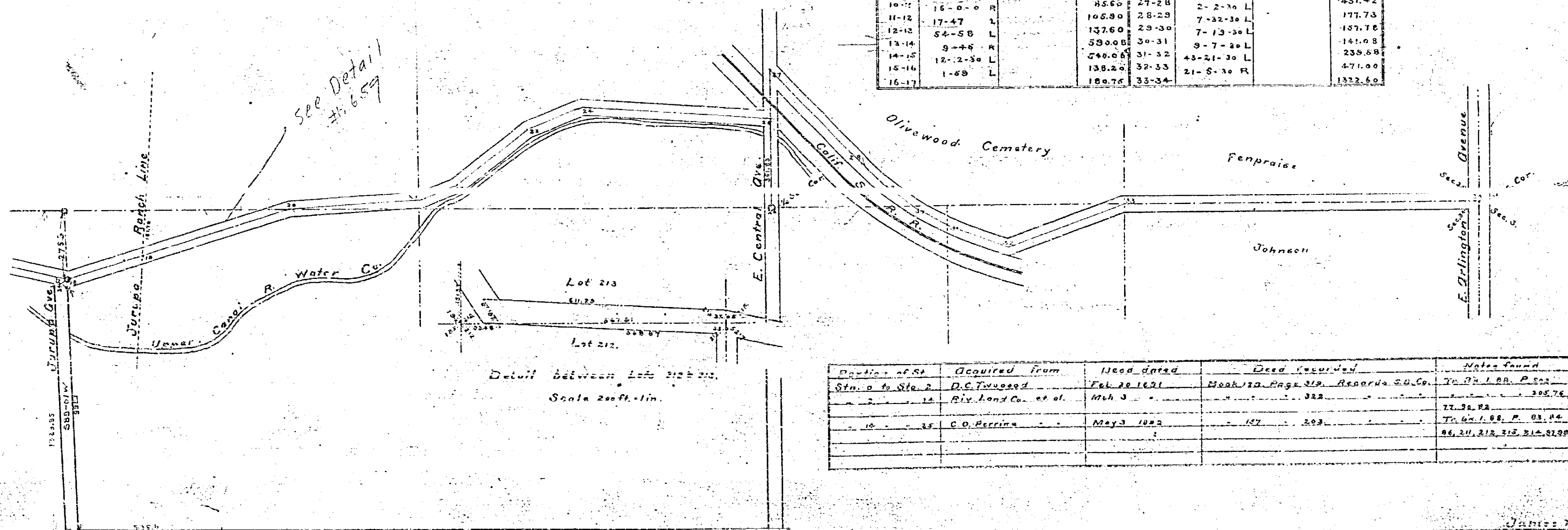
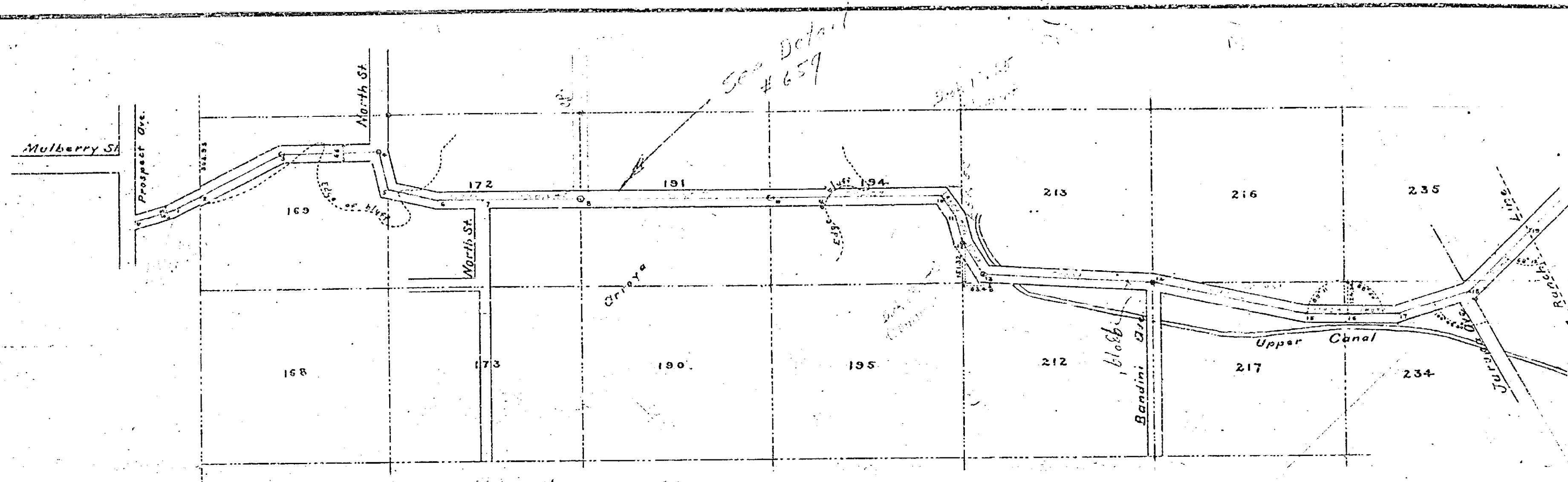

Station	Acquired from	Used dated	Used recorded	Notes found
Sta. 0 to Sta. 2	D. C. Twiss	Feb. 28, 1921	March 10, 1921	Records 20, Co. To Sta. 1, RR. P. 202
2	Riv. Land Co. et al.	1924	322	305, 76
10	C. O. Perrine	May 3, 1923	157	303
				To Sta. 1, RR. P. 202, 76
				86, 211, 212, 215, 216, 219

366

James W. Johnson, C.E.