

MAP OF PROPOSED IMPROVEMENTS ON WALNUT STREET FROM ELEVENTH ST. TO FOURTEENTH ST.

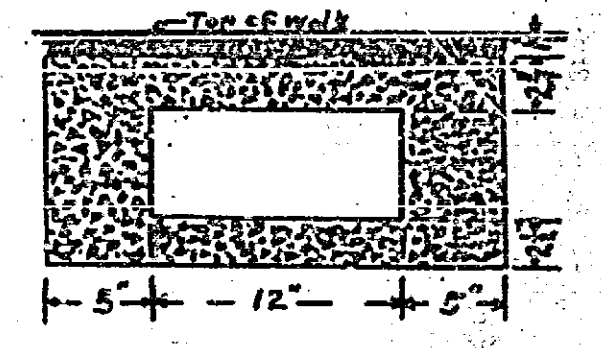

CROSS SECTION OF CULVERT AT "E"

Scale: 1 in. = 60 ft.

A.P. Campbell
City Engineer.

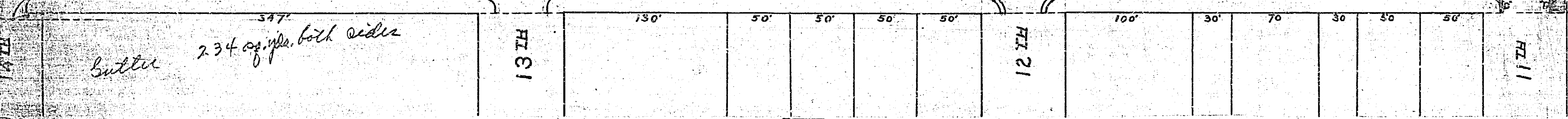
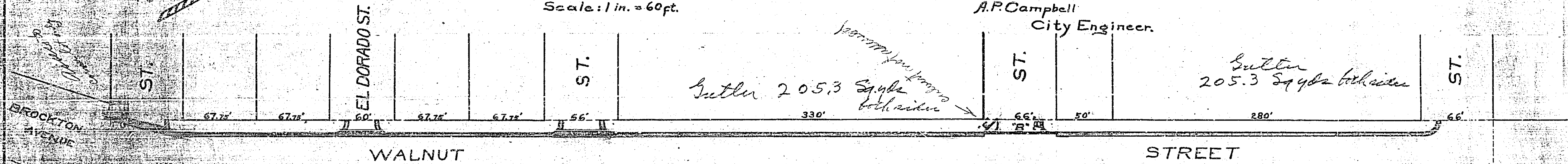

Cross Section of Culvert to be constructed across 11th St. Lettered 'O' to be 10 in. well casing.

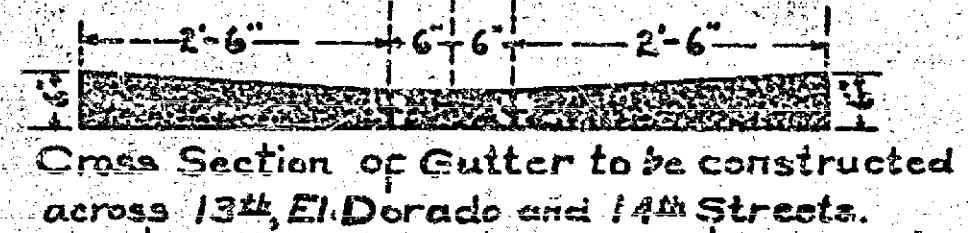

Cross Section of Gutter to be constructed across 13th, El Dorado and 14th Streets.

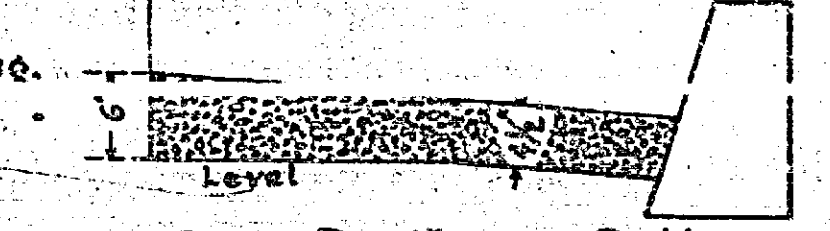

Cross Section of Gutter. Gutter to be 36 in. wide, less the batter of the curb.

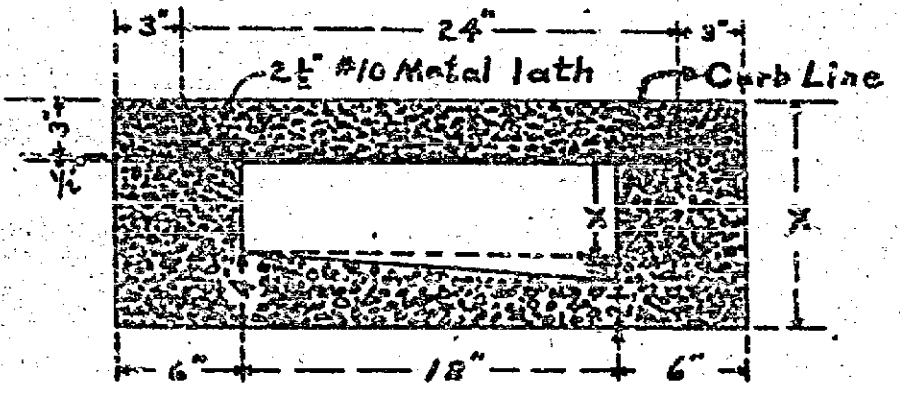

Cross Section of Culvert across 12th St. and 13th St. Lettered 'B'

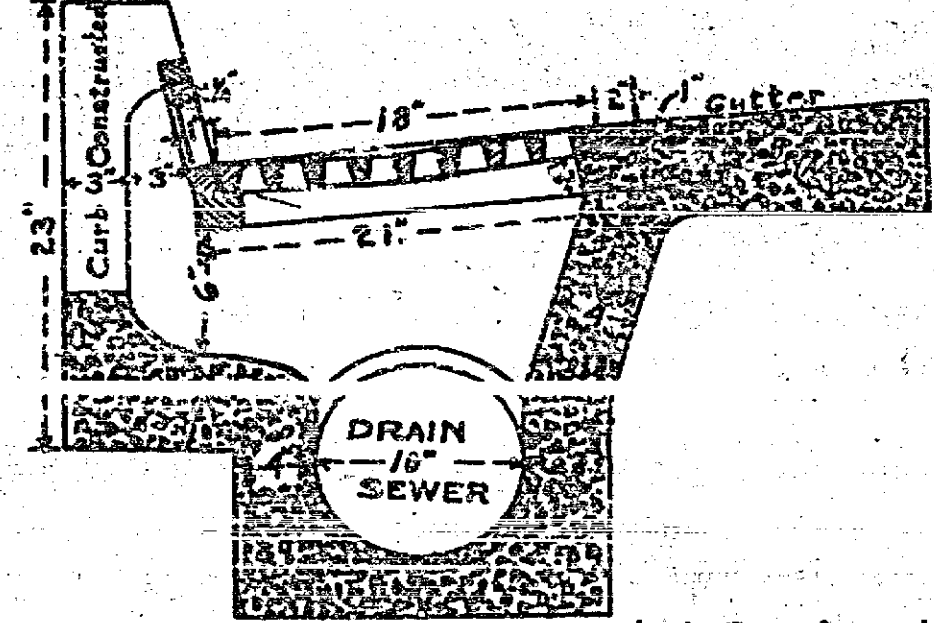

Cross Section of Catch Basin at "A" Type E

Gutter to be constructed shown thus	
Sewer	
Culverts	
Sidewalk	
Catch Basin to be	

Adopted by the Mayor and Common Council of the City of Riverside, Calif., on the 4th day of January, 1909.

Attest *[Signature]*
City Clerk.

368 A