

MAP SHOWING IMPROVEMENTS
TO BE MADE ON
FIFTH STREET

Scale, 1 in. Hor. = 60 ft.
1 in. Ver. = 6 ft.

A. P. Campbell,
City Engineer.

*Private Assessment
Book 1, Pg 31*

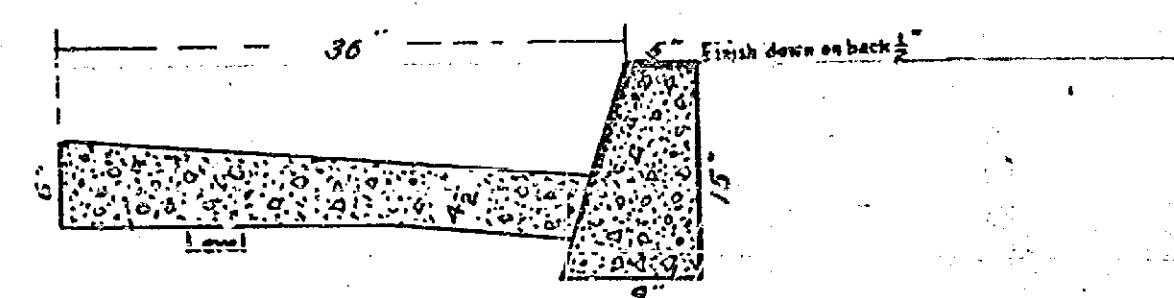
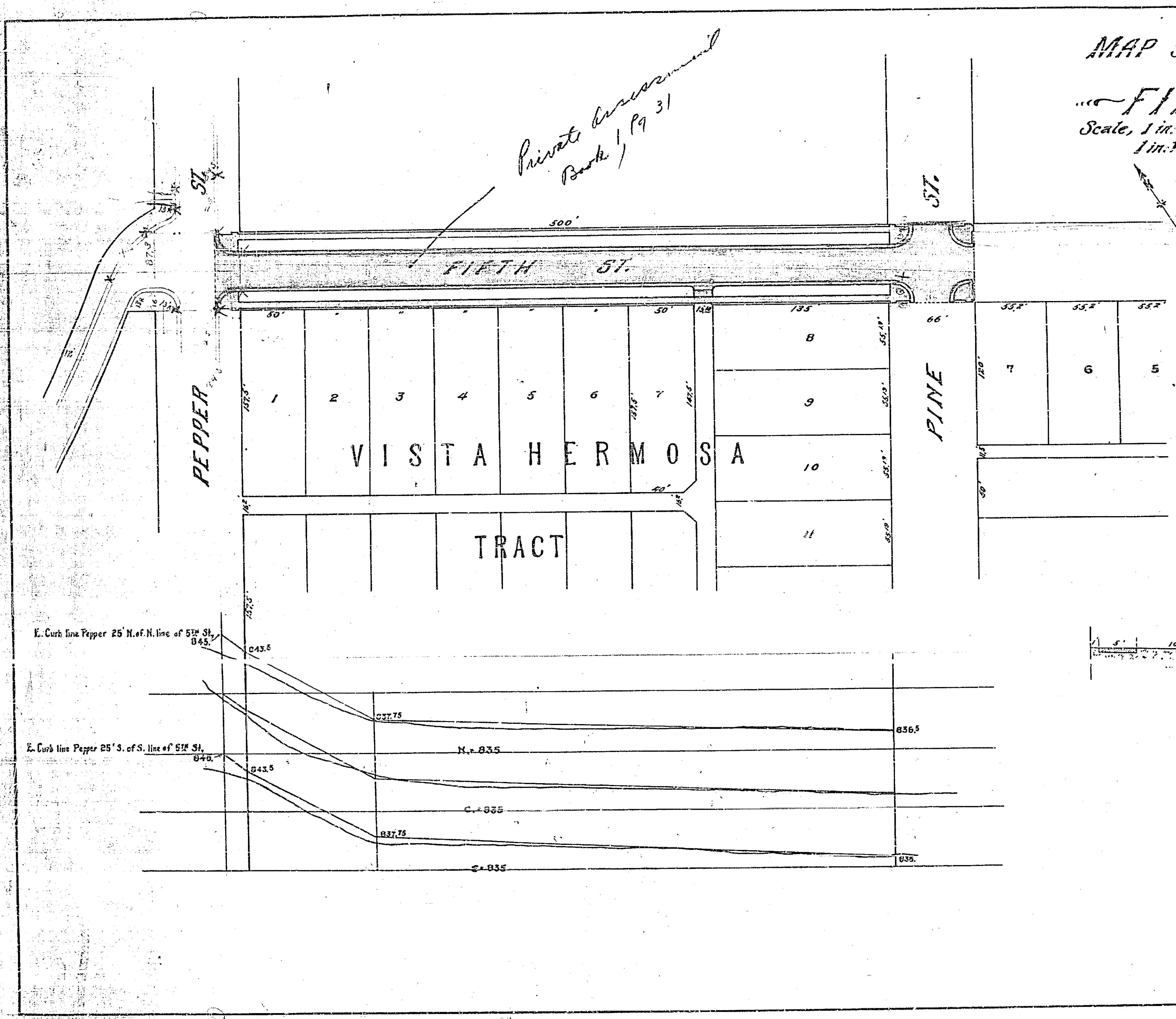

Cross-section of Curb and Gutter.
Gutter to be 36" wide less the
batter of the curb.

IMPROVEMENTS TO BE MADE ARE SHOWN ON
THE MAP AS FOLLOWS:

- Cement sidewalk to be constructed is shown thus:
- Cement curb to be constructed is shown thus:
- Concrete gutter to be constructed is shown thus:
- Roadway to be constructed according to Specifications No 18 is shown thus:

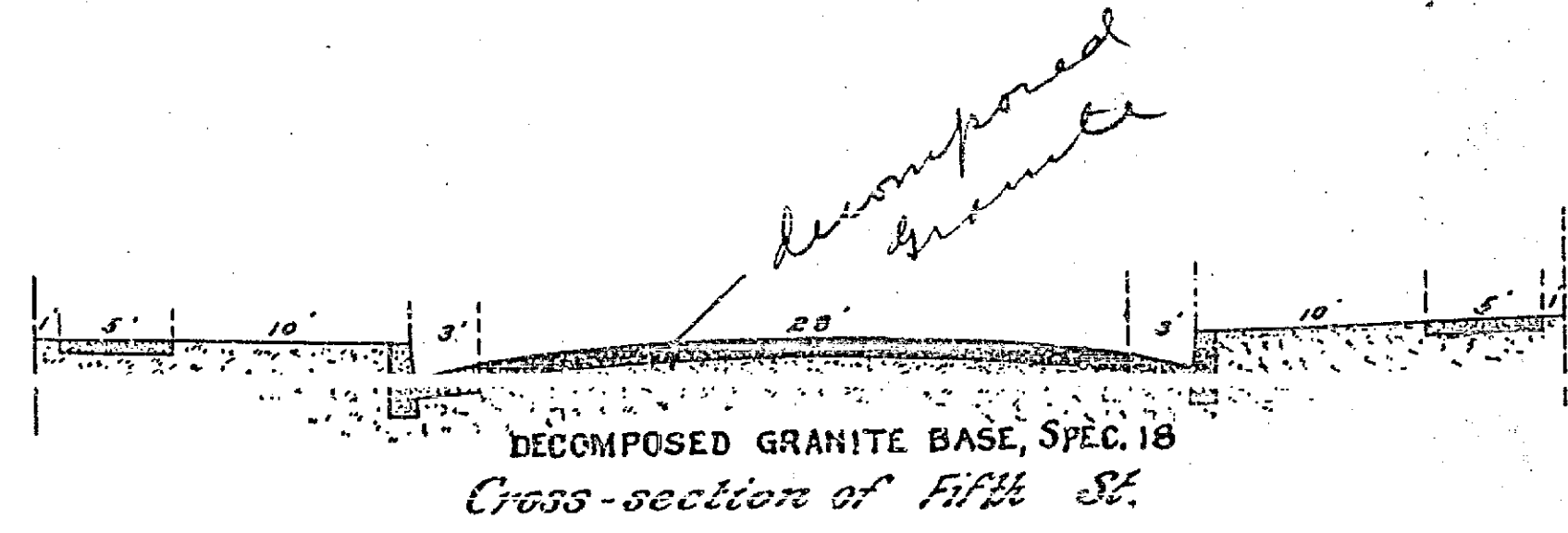

DECOMPOSED GRANITE BASE, SPEC. 18
Cross-section of Fifth St.

Adopted by the Mayor and
Common Council of the City
of Riverside, March 22nd, 1910.

J. W. [Signature]

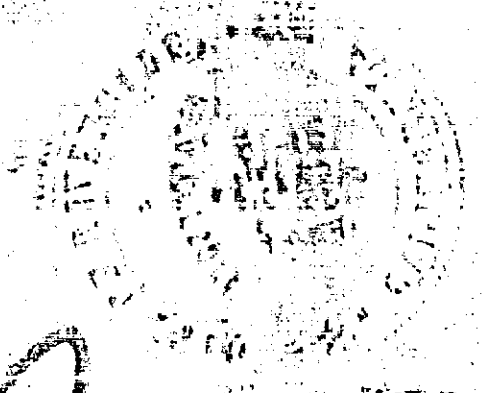

377A