

DIAGRAM

EXHIBITING ELEVENTH STREET IMPROVEMENT DISTRICT

IN THE CITY OF RIVERSIDE ON WHICH WORK HAS BEEN DONE UNDER MY OFFICIAL CONTRACT AS SUPERINTENDENT OF STREETS OF SAID CITY WITH THE HOGAN COMPANY DATED MARCH 20, 1951

FOR THE CONSTRUCTION OF CONCRETE SIDEWALK

AS IS MORE PARTICULARLY DESCRIBED IN SAID CONTRACT TO WHICH REFERENCE IS HEREBY MADE FOR FURTHER PARTICULARS; SAID DIAGRAM ALSO SHOWS THE RELATIVE LOCATION OF EACH LOT, PORTION OF LOT, PIECE OR PARCEL OF LAND ASSESSED FOR THE WORK DONE NUMBERED IN CIRCLES TO CORRESPOND TO THE RED INK NUMBERS IN THE ASSESSMENT

HEREIN FIGURES NEXT TO PROPERTY LINES SHOW LENGTH OF SAID LINES IN FEET. THE MARK (J) MEANS FEET. PROPERTY LINES THAT DIFFER FROM THE RECORDED SUBDIVISIONS ARE SHOWN BY BROKEN LINES. THE DISTRICT BENEFITED IS BOUNDED BY A HEAVY DASHED LINE.

PROPERTY COVERED BY THIS ASSESSMENT IS SHOWN ON THE FOLLOWING RECORDED MAPS:

GARFIELD PLACE N.B. 6, PG. 27, REC.-SB. CO.

I HEREBY CERTIFY THAT THIS ASSESSMENT DIAGRAM WAS APPROVED BY THE CITY COUNCIL OF THE CITY OF RIVERSIDE AT A MEETING THEREOF HELD ON THE _____ DAY OF _____ 1951

CITY CLERK OF THE CITY OF RIVERSIDE.

HEREIN THE LEGEND OF THE DIFFERENT KINDS OF WORK PERFORMED IS SHOWN AS FOLLOWS:

5' CONCRETE SIDEWALK =

SUPERINTENDENT OF STREETS OF THE CITY OF RIVERSIDE THE FOLLOWING IS A STATEMENT OF AMOUNTS OF DIFFERENT KINDS OF WORK DONE BY THE HOGAN COMPANY UNDER

CONTRACT DATED MARCH 20, 1951 PURSUANT TO RESOLUTION OF INTENTION NO. 4989 ADOPTED BY THE CITY COUNCIL OF THE CITY OF RIVERSIDE ON THE 23RD DAY OF JANUARY, 1951.

5' CONCRETE SIDEWALK 4550.25 SQ. FT.

AT SAID CITY OF RIVERSIDE THIS _____ DAY OF _____

SUPERINTENDENT OF STREETS OF THE CITY OF RIVERSIDE.

I HEREBY CERTIFY THAT THE ABOVE WORK WAS DONE IN ACCORDANCE WITH LINES AND GRADES FURNISHED BY ME AND THAT THE DIAGRAM OF THE ASSESSMENT DISTRICT FOR THE SAME IS CORRECT.

CITY ENGINEER OF THE CITY OF RIVERSIDE.

RECORDED AT _____ O'CLOCK _____ M. THIS _____ DAY OF _____ 1951

SUPERINTENDENT OF STREETS OF THE CITY OF RIVERSIDE.

393

File with 109

See Sheet No 56

Scale 1"=100'

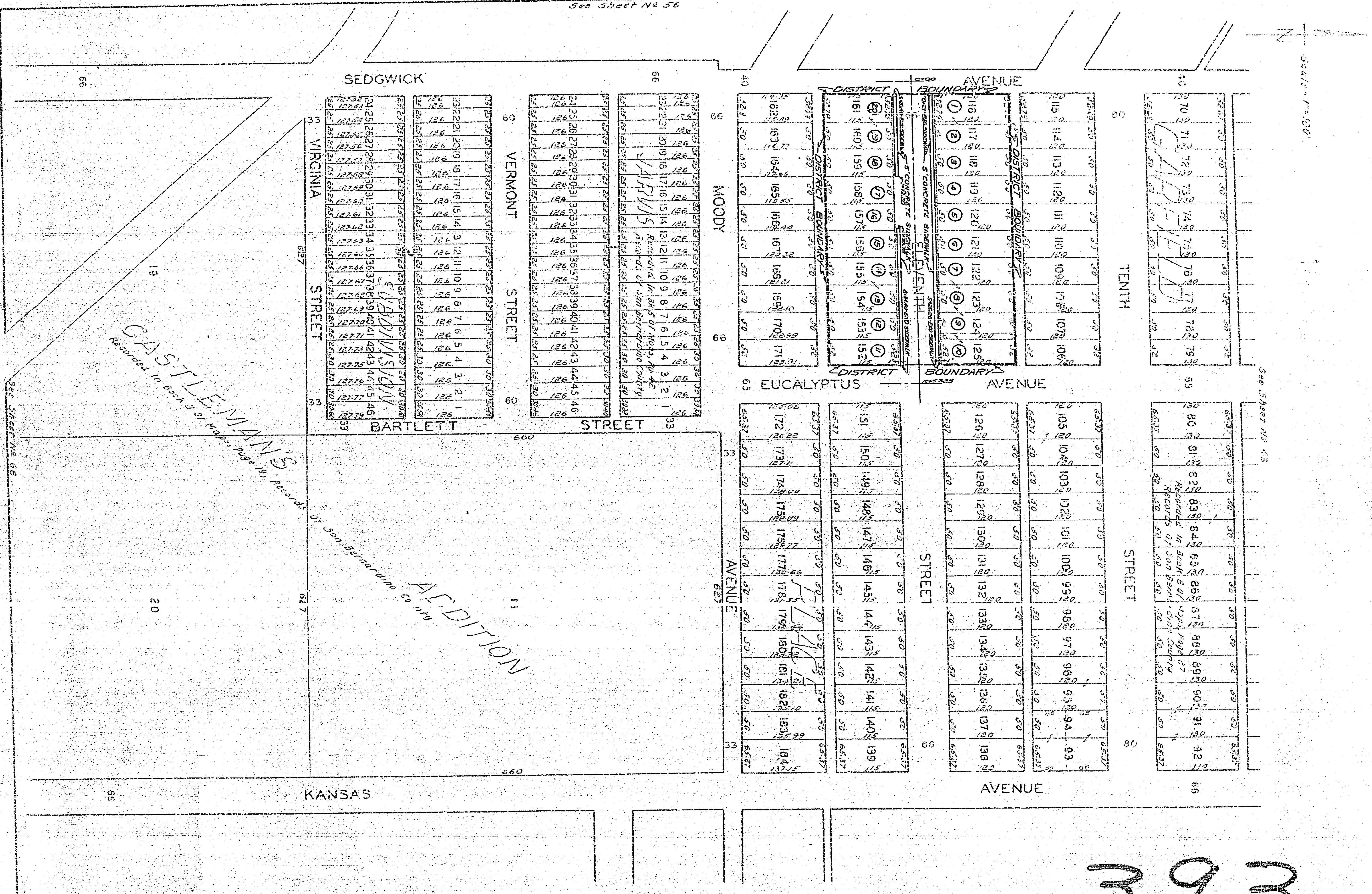

SEDGWICK AVENUE

VIRGINIA STREET

VERMONT STREET

VIRGINIA STREET

BARTLETT STREET

KANSAS AVENUE

MOODY STREET

EUCALYPTUS AVENUE

AVENUE

AVENUE

AVENUE

AVENUE

TENTH STREET

STREET

STREET

CASTLEMAN'S
 Recorded in Book 3 of Maps, Page 19, Records
 of San Bernardino Co. Cal.

ADDITION
 H. J. Bennett & Co. Inc.

ALFONSO
 Recorded in Book 4 of Maps, Page 42, Records of San Bernardino County

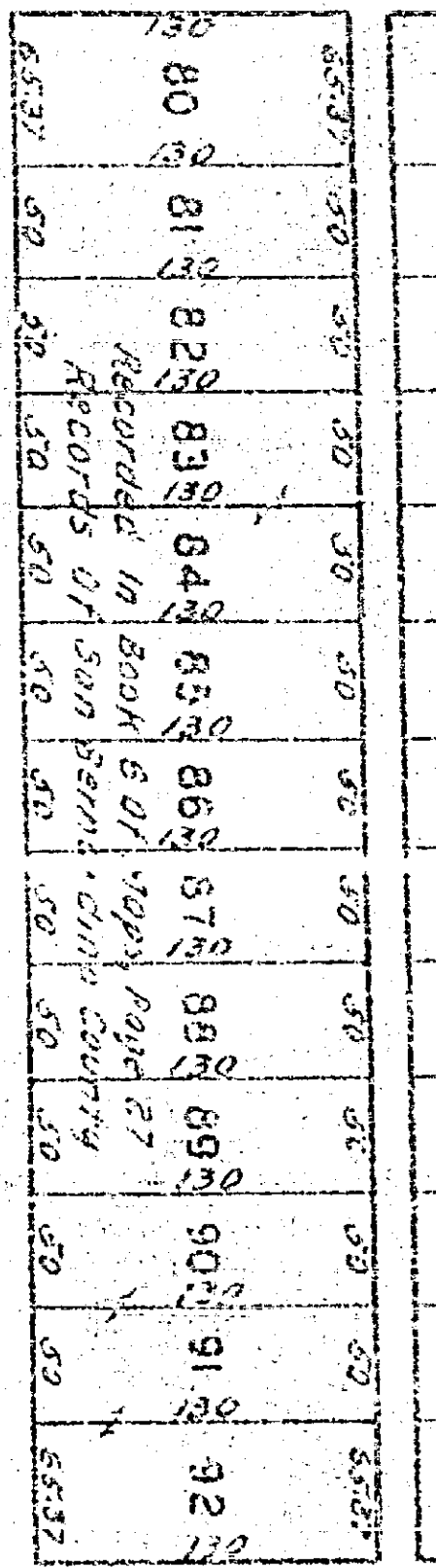
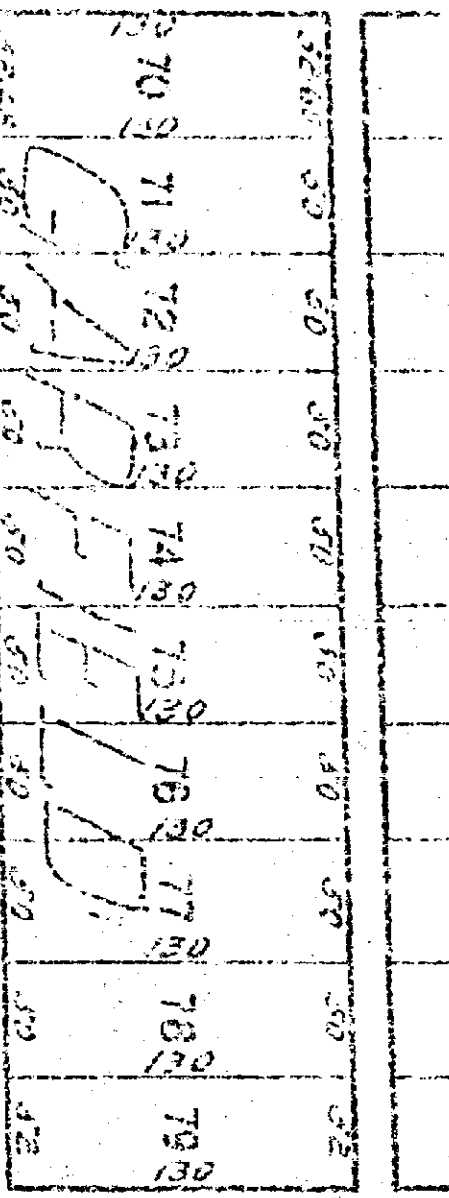

393

See Sheet No 53