

MAP
SHOWING STREET IMPROVEMENTS
 To be made on Bandini Ave. and Linwood Place
 in the Linwood Place Addition
 August 1910

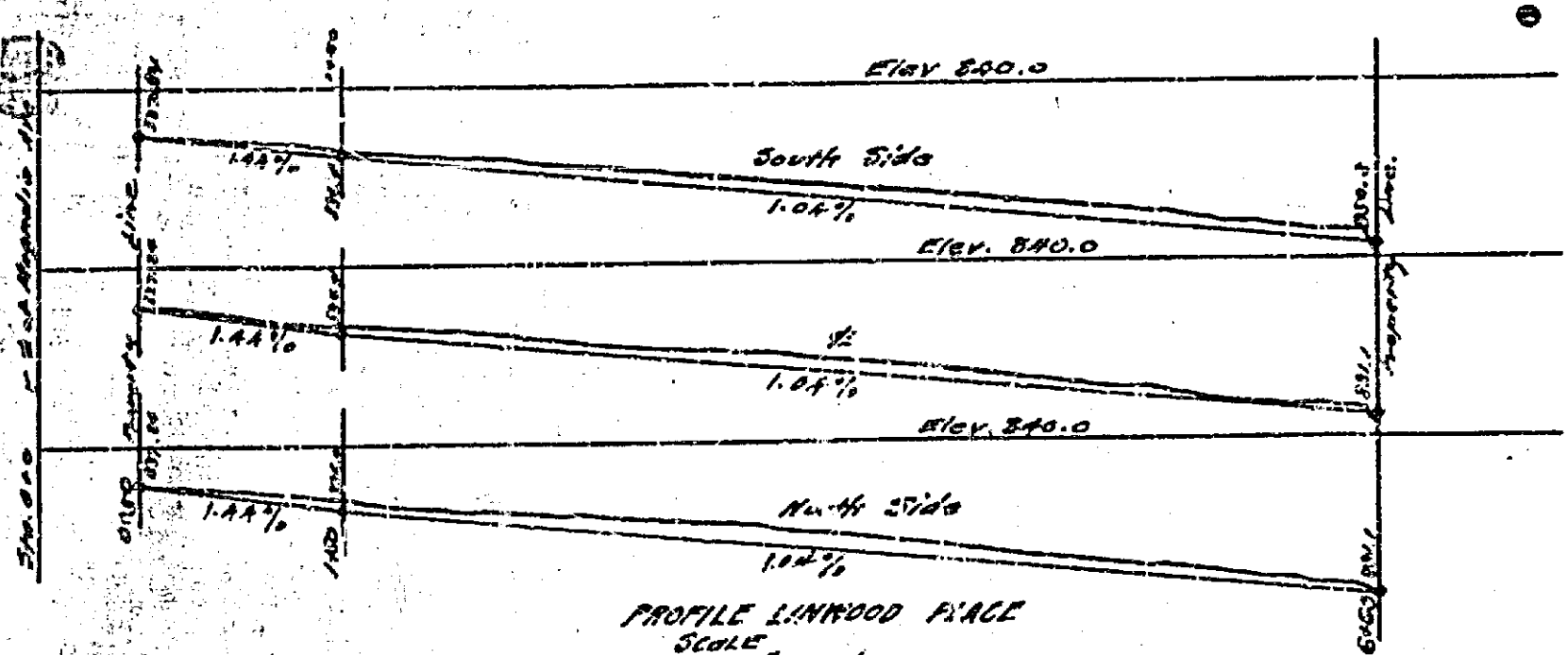

PROFILE LINWOOD PLACE
 SCALE
 Vert. 1" = 10'
 Hor. 1" = 100'

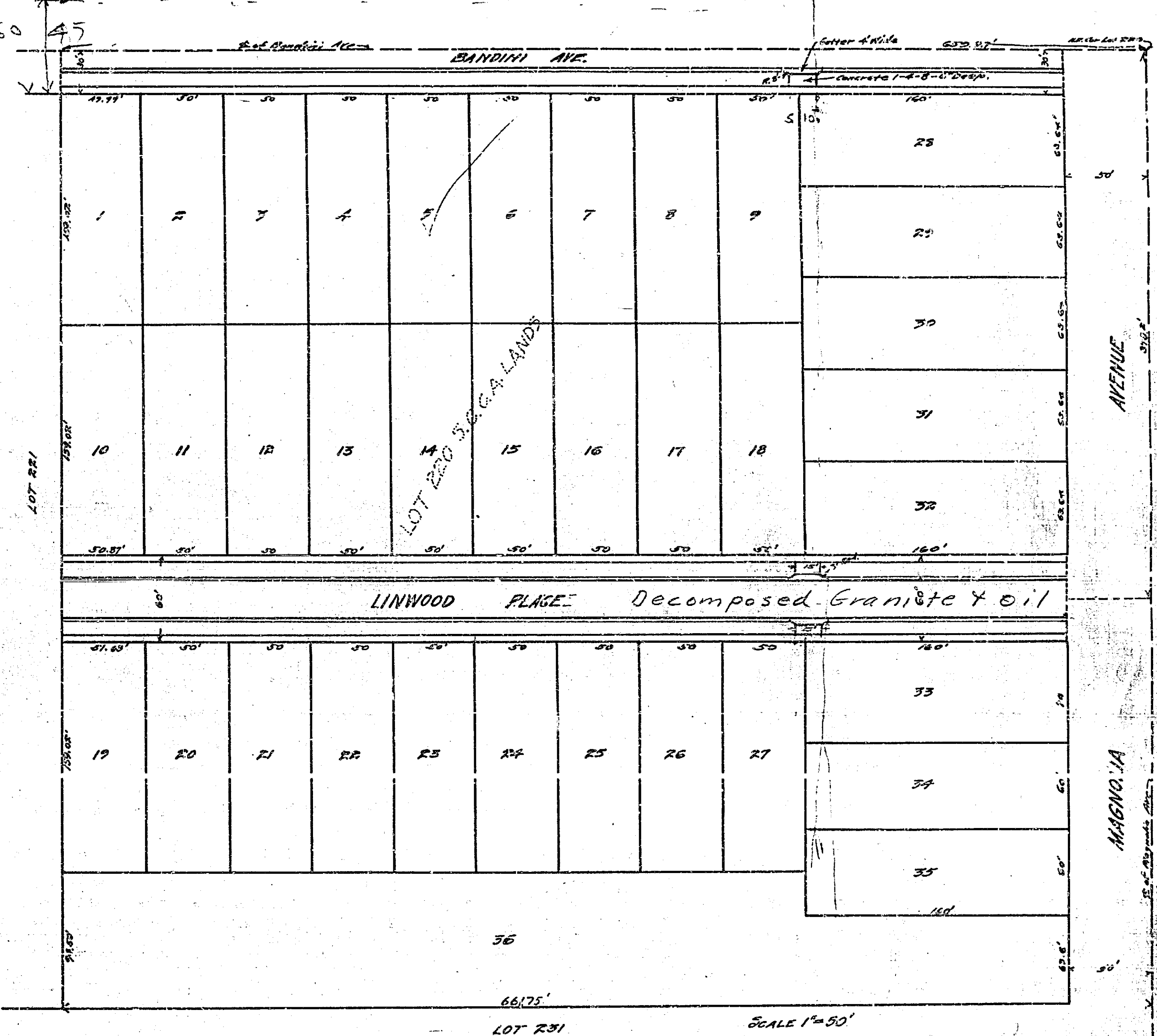
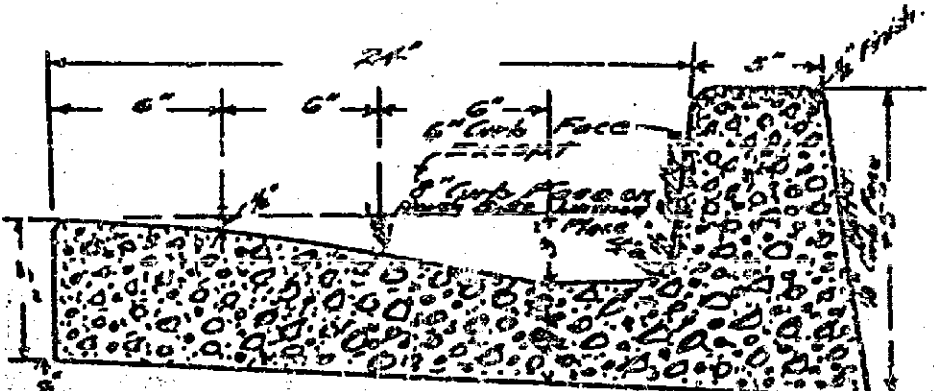

Cross-section of Combination Curb and Gutter to be constructed on Bandini Ave. and Linwood Place.
 Proportions of material in the concrete shall be 2 bags of cement, 2.3 cubic feet of sand, and 2.2 cubic feet of rock or multiples thereof.

Adopted by the Mayor and
 Common Council of the City of
 Riverside Oct. 25, 1910
Amos J. [Signature]

- Legend**
- 5" Cement Concrete Curb and Gutter (See Section)
 - Decomposed Granite & Oil (See Section)

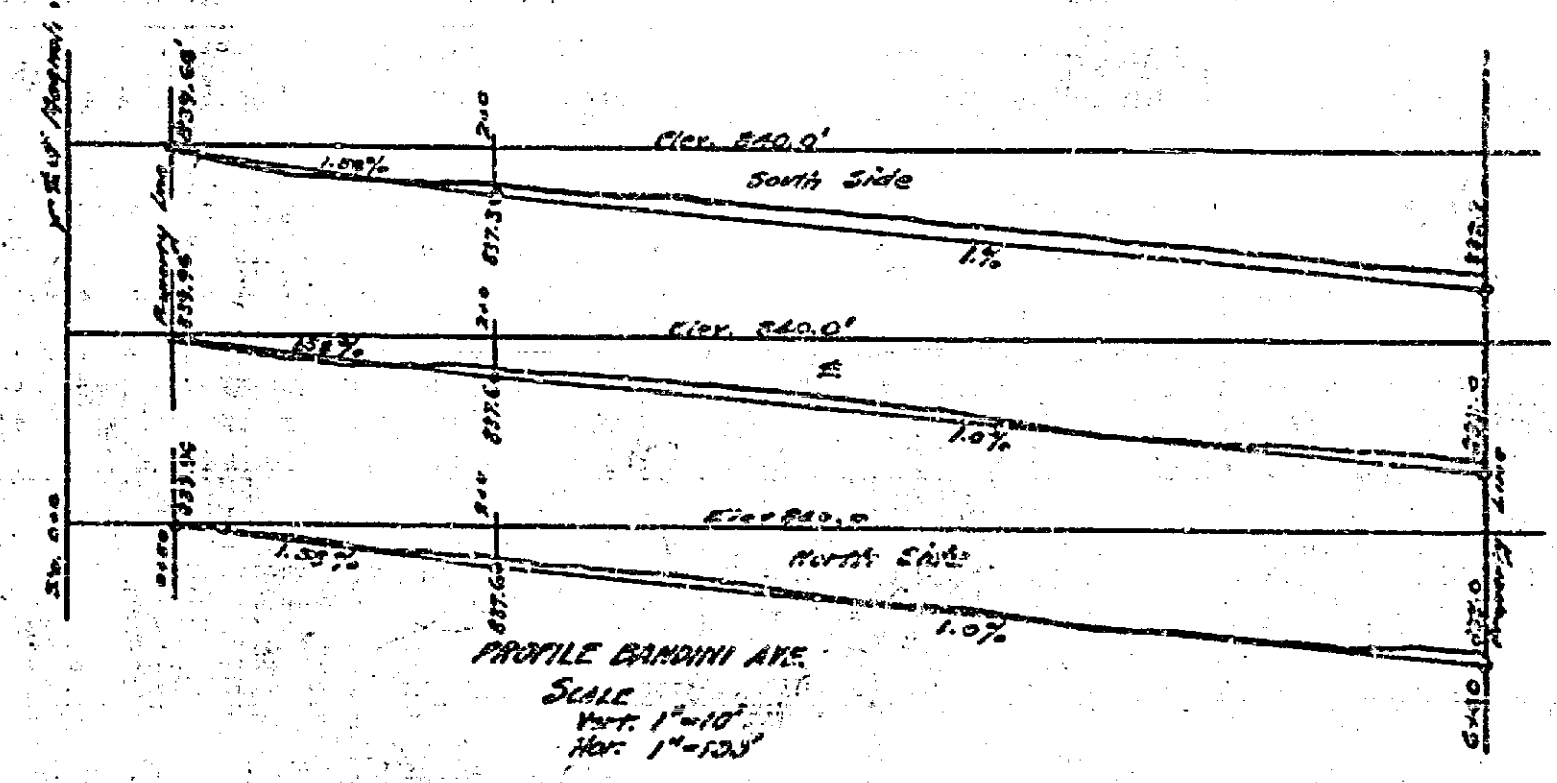

PROFILE BANDINI AVE.
 SCALE
 Vert. 1" = 10'
 Hor. 1" = 100'

398 B

SCALE 1" = 50'