

PETERSEN SUBDIVISION UNIT NO. 2

PLAN AND PROFILE OF EXISTING GROUND SURFACES ALONG  
CENTERLINE AND RIGHTS-OF-WAY OF PROPOSED HARDING STREET

ALBERT A. WEBB  
CIVIL ENGINEER  
APRIL 1951

Approved *M. H. Parviz*  
REG. NO. 301 CITY ENGINEER

PROPERTY OF  
CITY OF RIVERSIDE  
CITY ENGINEERING DEPT.

PROPERTY OF  
CITY OF RIVERSIDE  
CITY ENGINEERING DEPT.

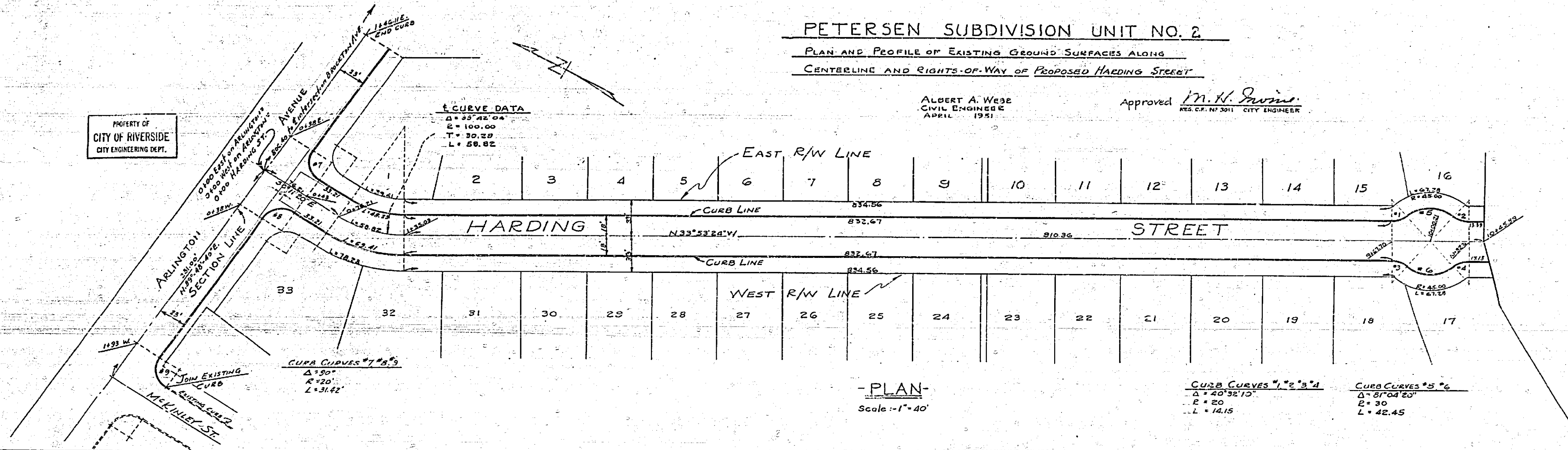

-PLAN-  
Scale - 1" = 40'

NOTE: BENCH MARK IS SPK. W. LEAD  
IN EAST CURB 10' NORTH OF  
PROPERTY LINE AT ARLINGTON  
& BROCKTON AVES.

PROFILE  
SCALE  
HORIZ. 1" = 40'  
VERT. 1" = 4'

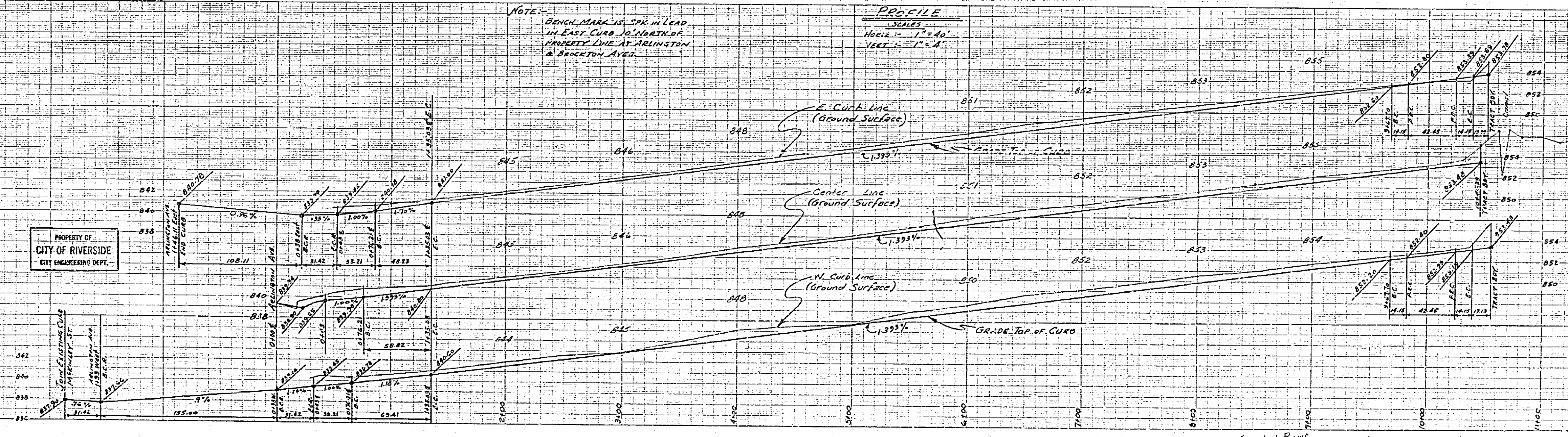

PROPERTY OF  
CITY OF RIVERSIDE  
CITY ENGINEERING DEPT.

W.O. 50-66  
F.B. 172

T.P. 25489 E + Plum  
Washington & Co. Inc.  
Head Will Lead & Tech  
75710

39-A