

MAP SHOWING IMPROVEMENTS
 TO BE MADE ON
PEPPER STREET
 FROM
SIXTH TO SEVENTH ST
 RIVERSIDE CALIF. 1915
 A.P. CAMPBELL CITY ENGINEER.

Scale of Map,
 1" = 60 feet

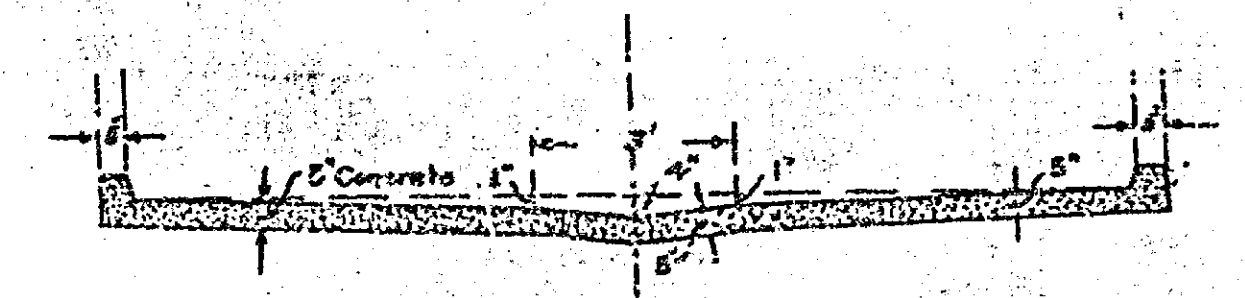

CROSS-SECTION

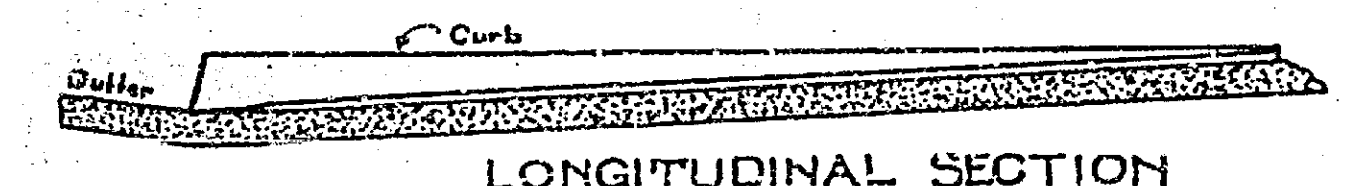

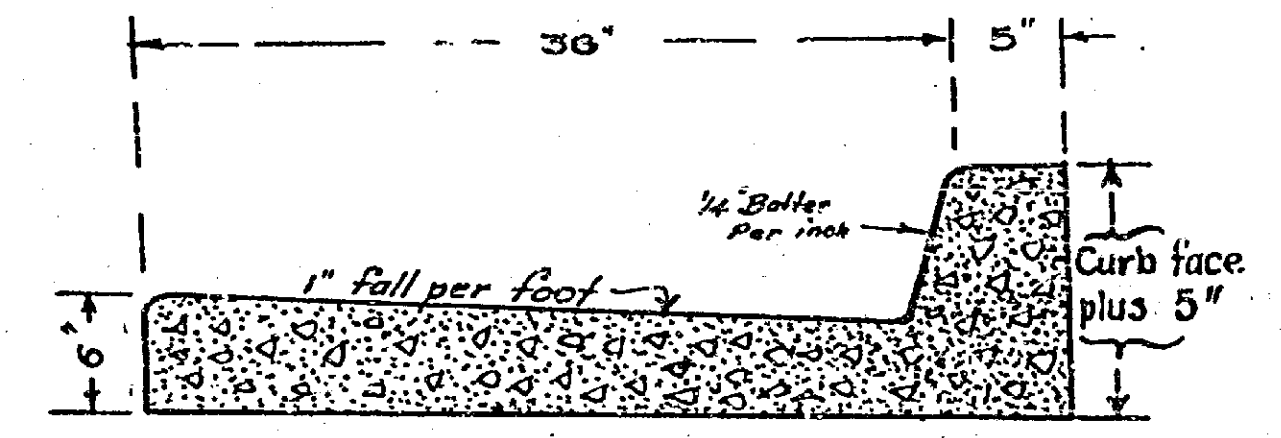

LONGITUDINAL SECTION

DETAILS OF ALLEY ENTRANCE
 TO BE CONSTRUCTED ACCORDING TO SPECIFICATIONS NO 23 FOR GUTTER CONSTRUCTION, EXCEPTING THEREFROM PARAGRAPHS 2 & 3.

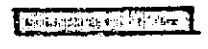

CROSS SECTION OF COMBINATION CURB AND GUTTER

EXPLANATORY NOTES
 Cement Sidewalk to be constructed is shown thus: 
 Combination Curb and Gutter to be constructed is shown thus: 
 Concrete Alley entrances to be constructed are shown thus: 

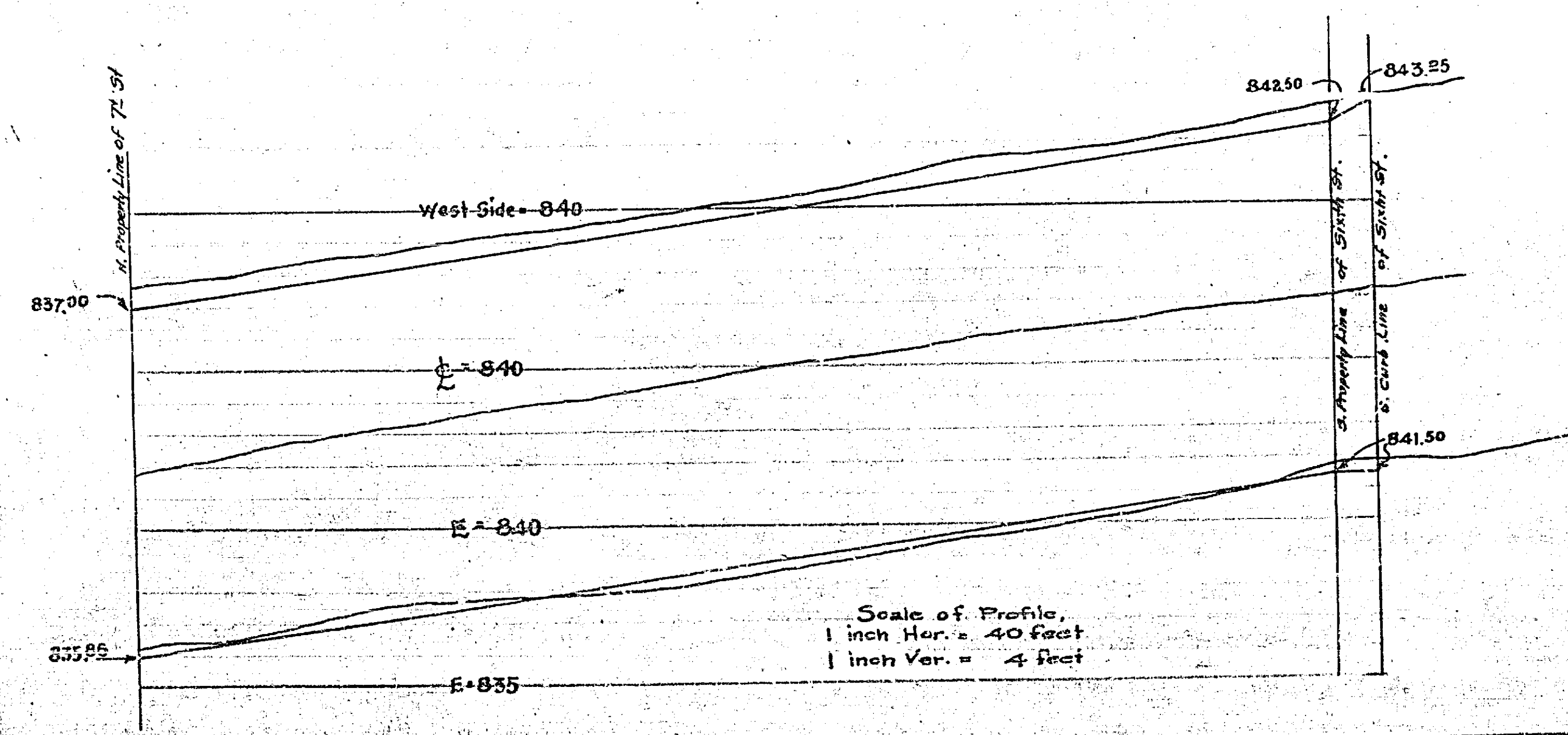
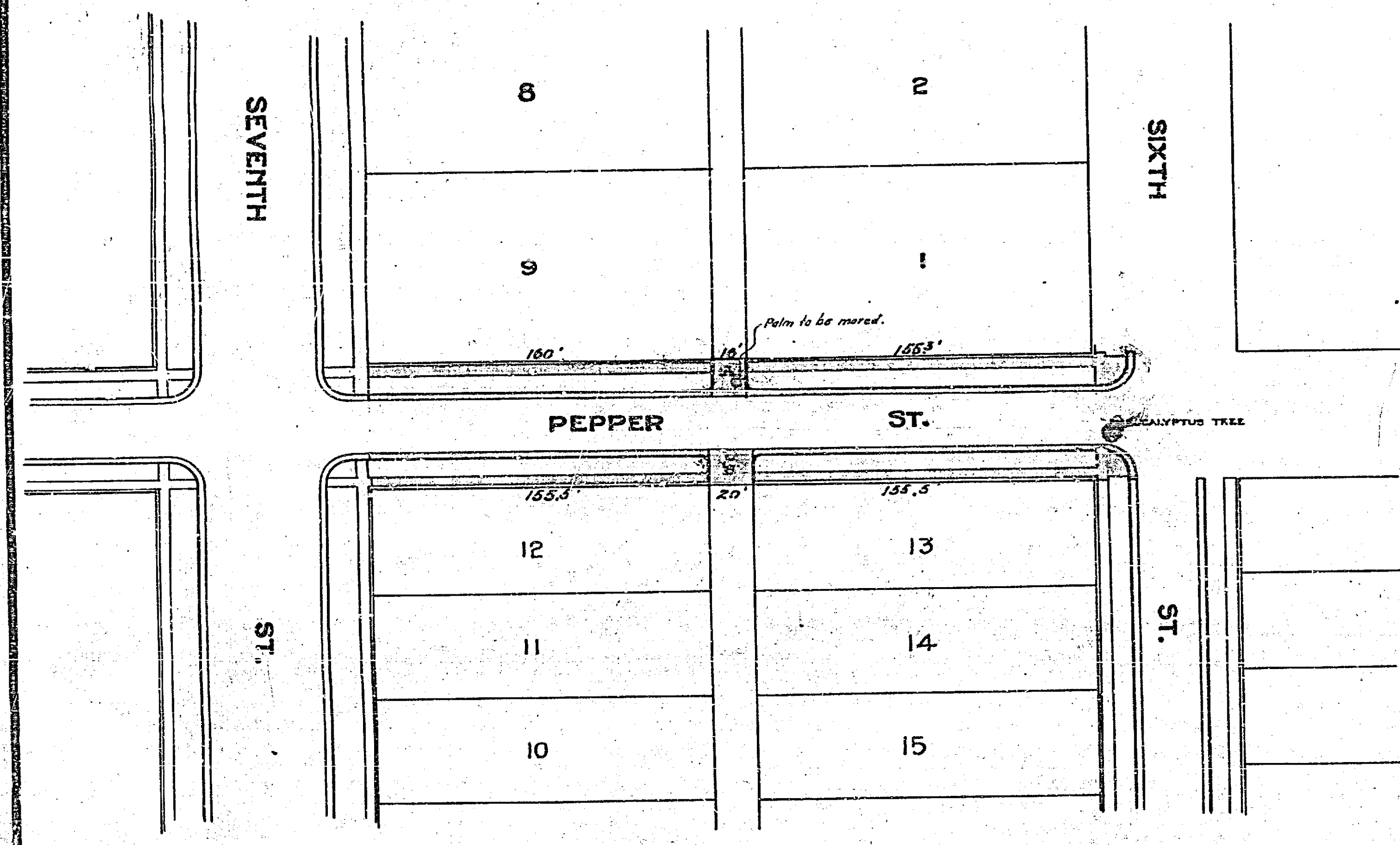

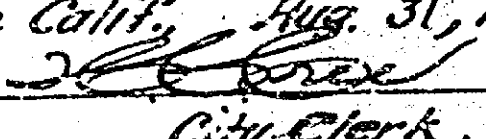
Adopted by the Mayor and
 Common Council of the City of
 Riverside Calif., Aug. 31, 1915.
 Attest 
 City Clerk.