

PLAN AND PROFILE
NO. 45

FOR THE CONSTRUCTION OF
CONCRETE CURB AND GUTTER IN
VAN BUREN STREET
FROM GARFIELD AVENUE
TO CALIFORNIA AVENUE
CITY OF RIVERSIDE - CALIFORNIA

FB 388/16 SCALES
FB 611/1,600/52 HORIZ 1" = 50'
VERT 1" = 5'

PLAN	DATE
PLOTTED	
INSTRUMENT CHECKED	
NOTED BOOK	
NO.	

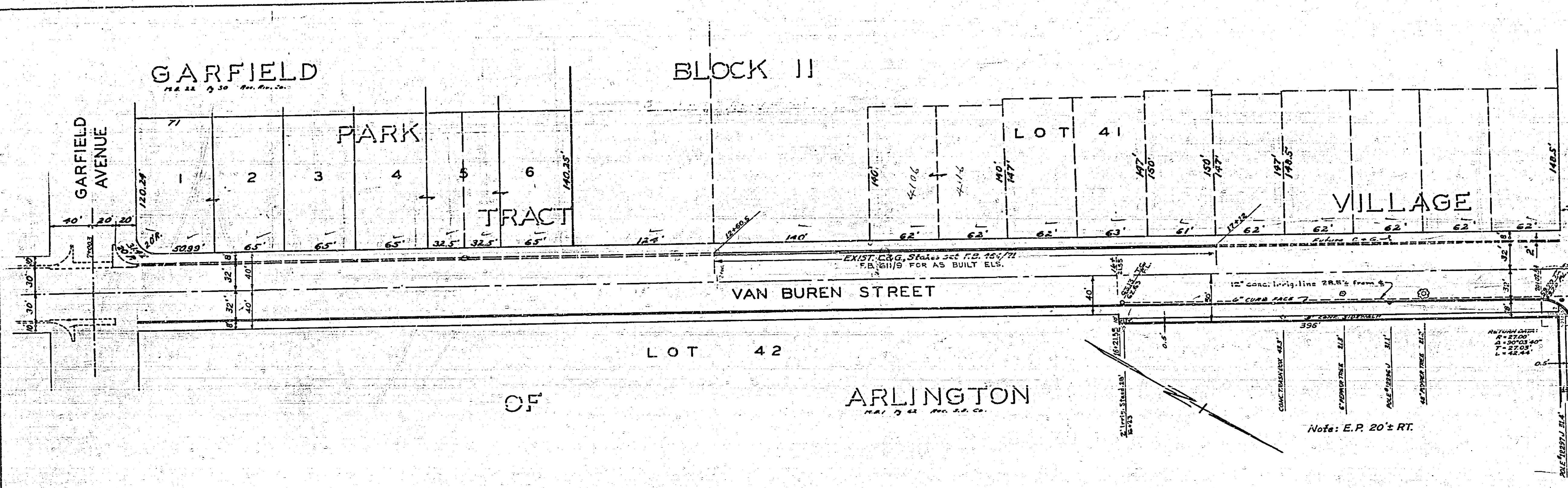

APPROVED *W.H. Swaine*
M.H. Irvine, Reg. C.E. 3011
City Engineer

These Plans Approved and Adopted by the
Mayor and Council of the City of Riverside,
State of California, on this ___ Day of _____, 1952.
City Clerk

PROFILE	DATE
PLOTTED	
INSTRUMENT CHECKED	
NOTED BOOK	
NO.	

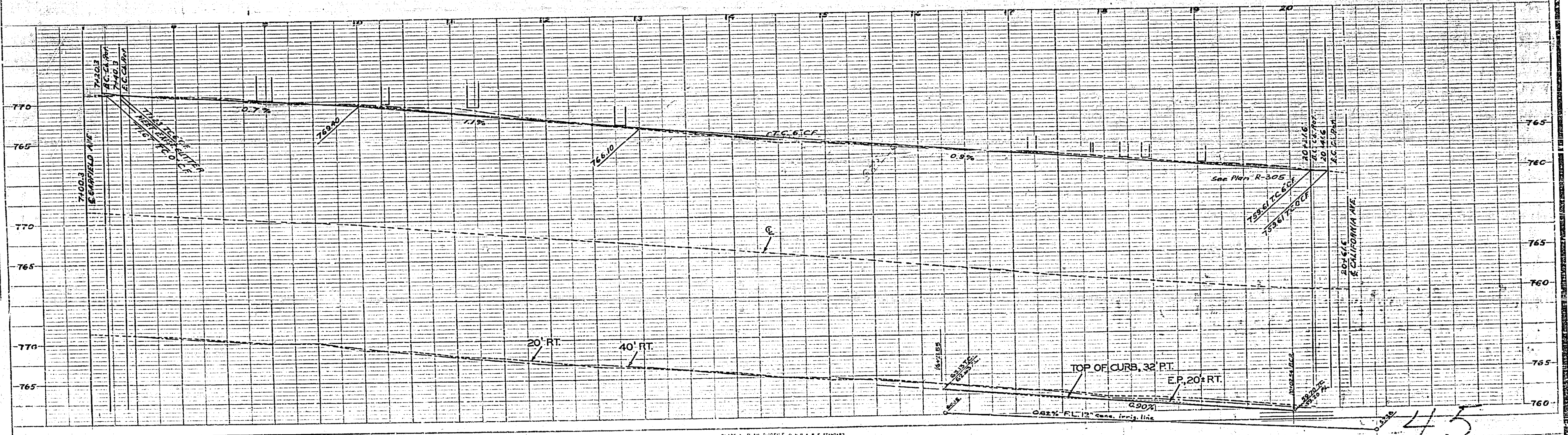

45