

Elev. of storm line where storm drain crosses

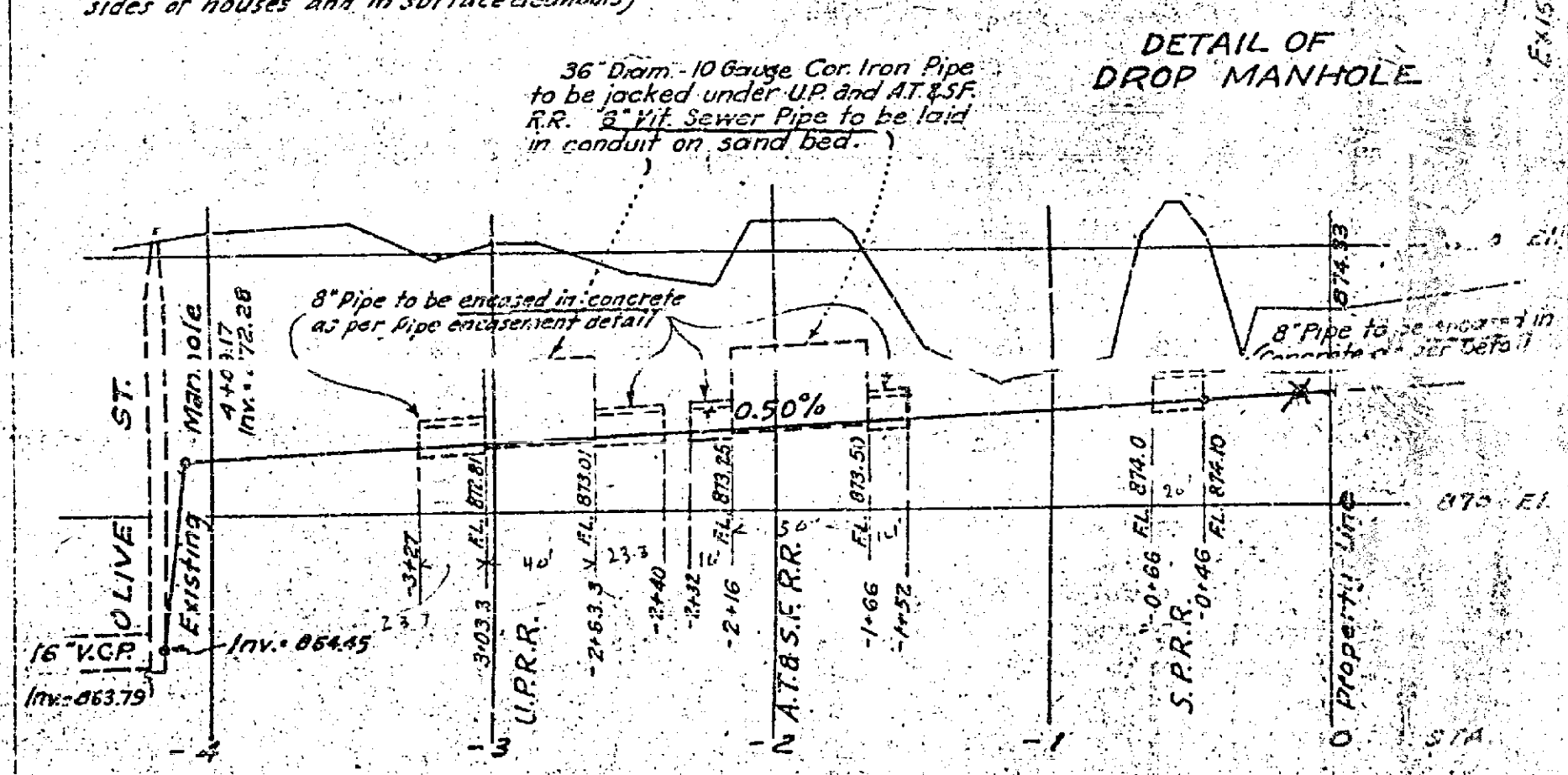
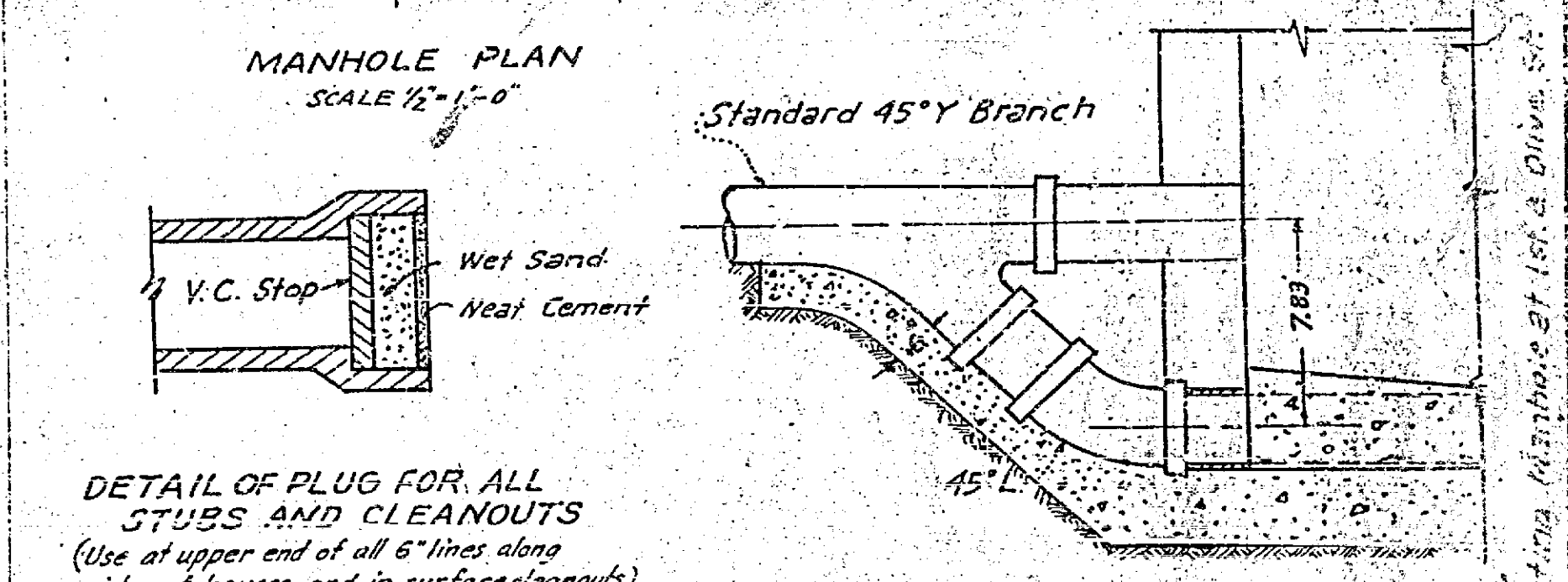
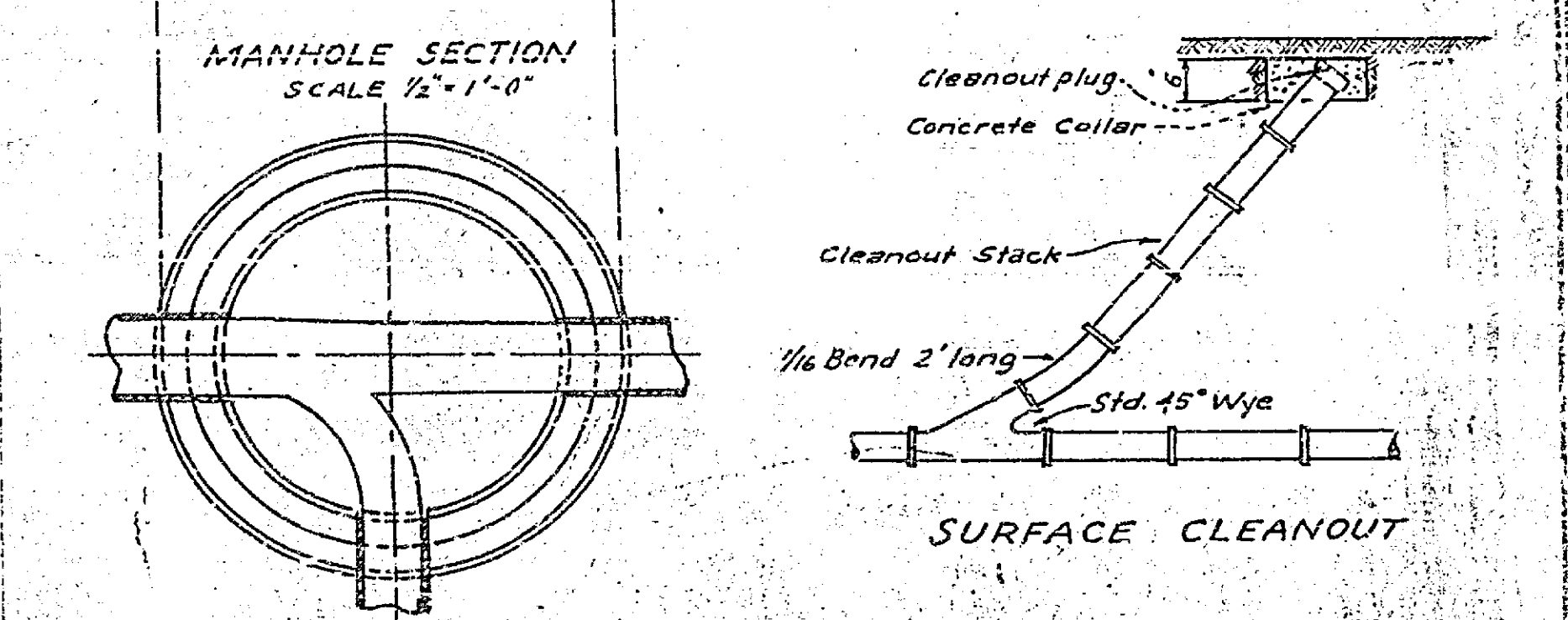
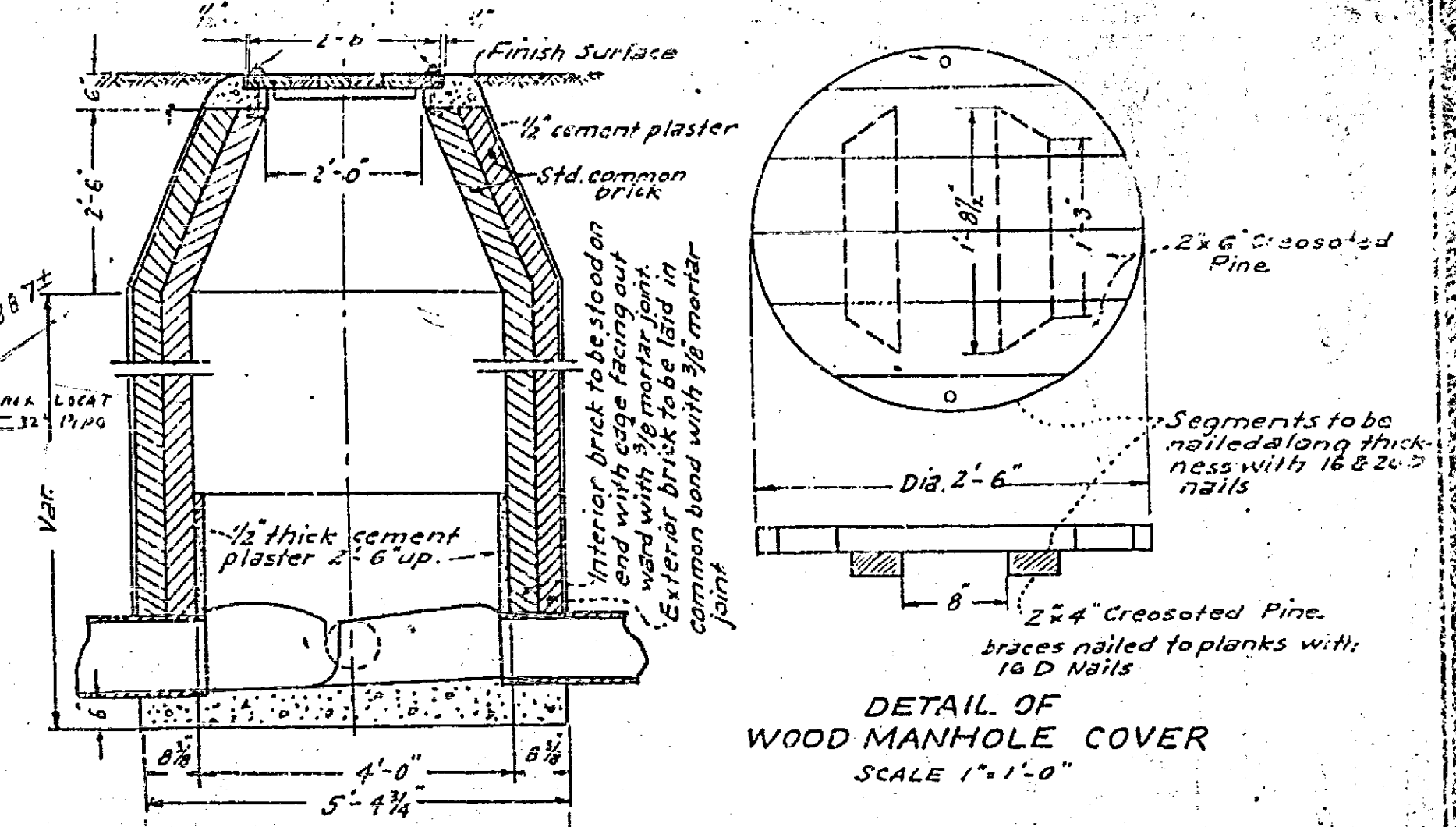

J. F. DAVIDSON - CIVIL ENGINEER

SEWERS

RIVERSIDE WAR HOUSING
RIVERSIDE, CALIFORNIA
WAR HOUSING PROJECT NO. RY-CAL-1007

NATIONAL HOUSING AGENCY
JOHN B. BLANDFORD - ADMINISTRATOR

FEDERAL PUBLIC HOUSING AUTHORITY
HERBERT EMMERICH COMMISSIONER
HOUSING AUTHORITY OF THE COUNTY OF RIVERSIDE

REVISIONS: G. STANLEY WILSON - ARCHITECT (S.H. 111)
3661 SIXTH ST. RIVERSIDE CALI

CHAIRMAN OF THE HOUSING AUTHORITY

LEGEND
V.C. Sewer Pipe (Size Indicated)
Manhole to be Constructed: (Symbol)
Surface Cleanout to be Const'd: (Symbol)

SCALE - 1" = 1'

COMER AVENUE, EUCALYPTUS AVENUE, FRANKLIN AVENUE

Registered Engineer No. 862

SCALE 1" = 60'

NOTE: Elevations shown are elevations of inverts. All house connections to be 4" vitrified clay pipe.

454