

DIAGRAM

EXHIBITING POPLAR AVENUE SANITARY SEWER DISTRICT

IN THE CITY OF RIVERSIDE ON WHICH WORK HAS BEEN DONE UNDER MY OFFICIAL CONTRACT AS SUPERINTENDENT OF STREETS OF SAID CITY WITH **CO. BRAND**

DATED **JAN 28, 1953**

FOR THE CONSTRUCTION OF **SANITARY SEWER, MANHOLE, WYE BRANCHES, & HOUSE CONNECTIONS & STD. DROP INTO EXISTING MANHOLE**

AS IS MORE PARTICULARLY DESCRIBED IN SAID CONTRACT TO WHICH REFERENCE IS HEREBY MADE FOR FURTHER PARTICULARS, SAID DIAGRAM ALSO SHOWS THE RELATIVE LOCATION OF EACH LOT, PORTION OF LOT, PIECE OR PARCEL OF LAND ASSESSED FOR THE WORK DONE, NUMBERED IN CIRCLES TO CORRESPOND TO THE RED INK NUMBERS IN THE ASSESSMENT

HEREIN FIGURES NEXT TO PROPERTY LINES SHOW LENGTH OF SAID LINES IN FEET. SUBDIVISIONS ARE SHOWN BY BROKEN LINES. THE DISTRICT BENEFITED IS BOUNDED BY A HEAVY DASHED LINE.



PROPERTY COVERED BY THIS ASSESSMENT IS SHOWN ON THE FOLLOWING RECORDED MAPS:

NOLAND P. ACE MB. 6, PG. 54, REC. RIV. CO.
McMULLEN SUBDIVISION M.B. 7, PG. 11, REC. RIV. CO.

I HEREBY CERTIFY THAT THIS ASSESSMENT DIAGRAM WAS APPROVED BY THE CITY COUNCIL OF THE CITY OF RIVERSIDE AT A MEETING THEREOF HELD ON THE _____ DAY OF _____ 19____

CITY CLERK OF THE CITY OF RIVERSIDE

HEREIN THE LEGEND OF THE DIFFERENT KINDS OF WORK PERFORMED IS SHOWN AS FOLLOWS:

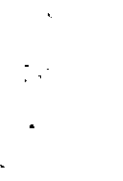
- VITRIFIED CLAY PIPE SEWER 
- STD. MANHOLE 
- WYE BRANCH 
- STD. HOUSE CONNECTION 

SUPERINTENDENT OF STREETS OF THE CITY OF RIVERSIDE THE FOLLOWING IS A STATEMENT OF AMOUNTS OF DIFFERENT KINDS OF WORK DONE BY **CO. BRAND** UNDER

CONTRACT DATED **JANUARY 28, 1953** PURSUANT TO RESOLUTION OF INTENTION NO. **5417** ADOPTED BY THE CITY COUNCIL OF THE CITY OF RIVERSIDE ON THE **19TH** DAY OF **AUGUST** 19**52**

4" VITRIFIED CLAY HOUSE CONNECTIONS	90 LIN. FT.
6" STD. STR. VITRIFIED CLAY PIPE SEWER	312.93 LIN. FT.
STD. MANHOLES	1
8"x4" VITRIFIED CLAY WYE BRANCHES	6
STD. 8" DROP INTO EXISTING MANHOLE	1

AT SAID CITY OF RIVERSIDE THIS _____ DAY OF _____

SUPERINTENDENT OF STREETS OF THE CITY OF RIVERSIDE

I HEREBY CERTIFY THAT THE ABOVE WORK WAS DONE IN ACCORDANCE WITH LINES AND GRADES FURNISHED BY ME AND THAT THE DIAGRAM OF THE ASSESSMENT DISTRICT FOR THE SAME IS CORRECT.

CITY ENGINEER OF THE CITY OF RIVERSIDE

RECORDED AT _____ O'CLOCK _____ M.
THIS _____ DAY OF _____ 19____

SUPERINTENDENT OF STREETS OF THE CITY OF RIVERSIDE

455

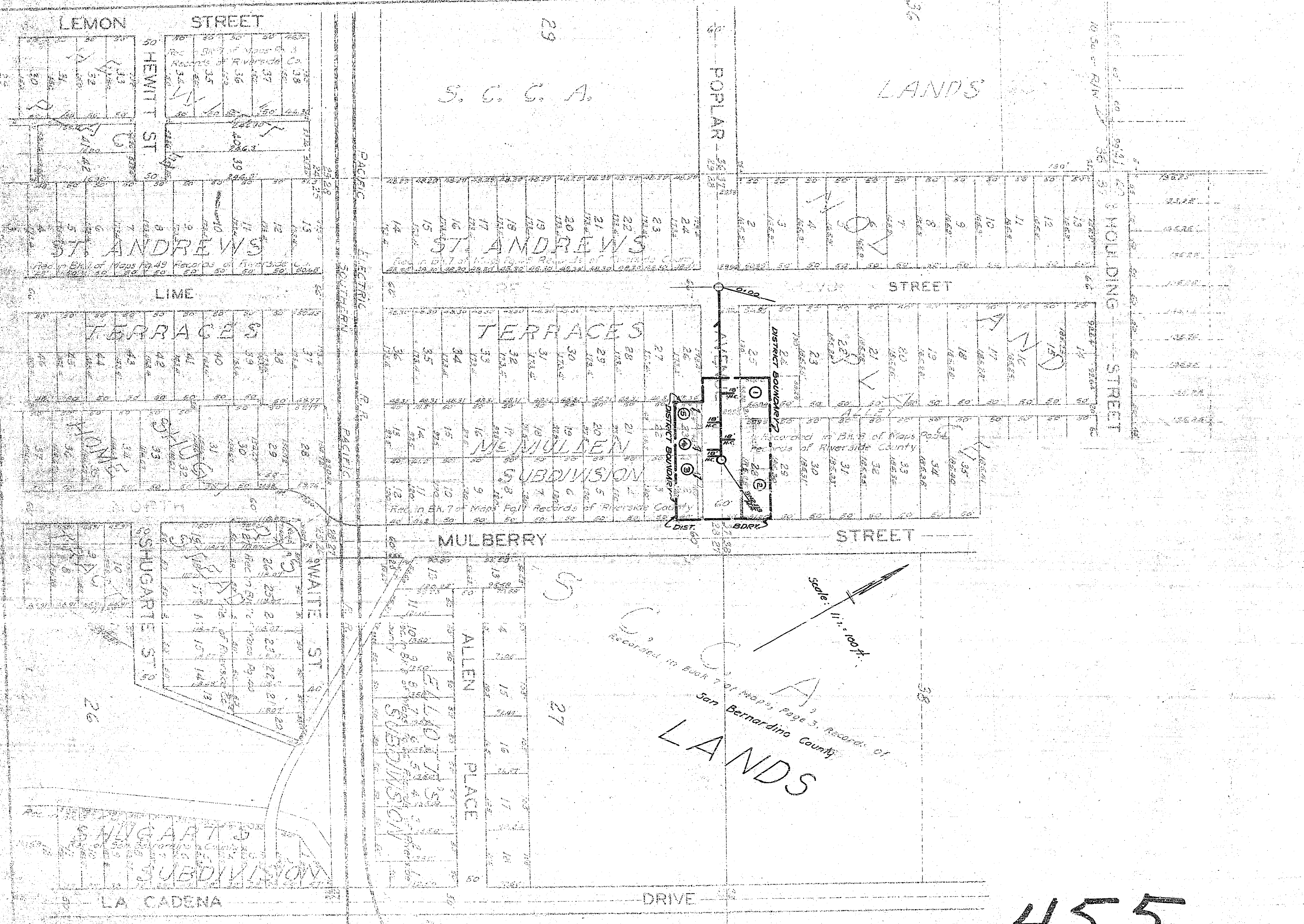

S. C. C. A.
 Recorded in Book 7 of Maps, Page 3, Records of
 San Bernardino County

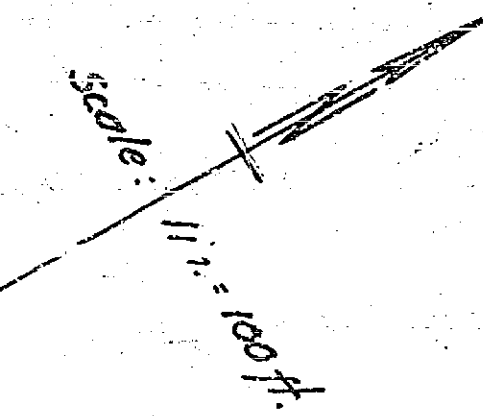

SHEET 2 OF 2

455