

PROPOSED SANITARY SEWER
 IN
 PROSPECT AVENUE
 BETWEEN
 Grove Avenue & Victoria Avenue.
 Oct. 1946
 FB. 420, Pg. 12 "Y" Locations
 421 23

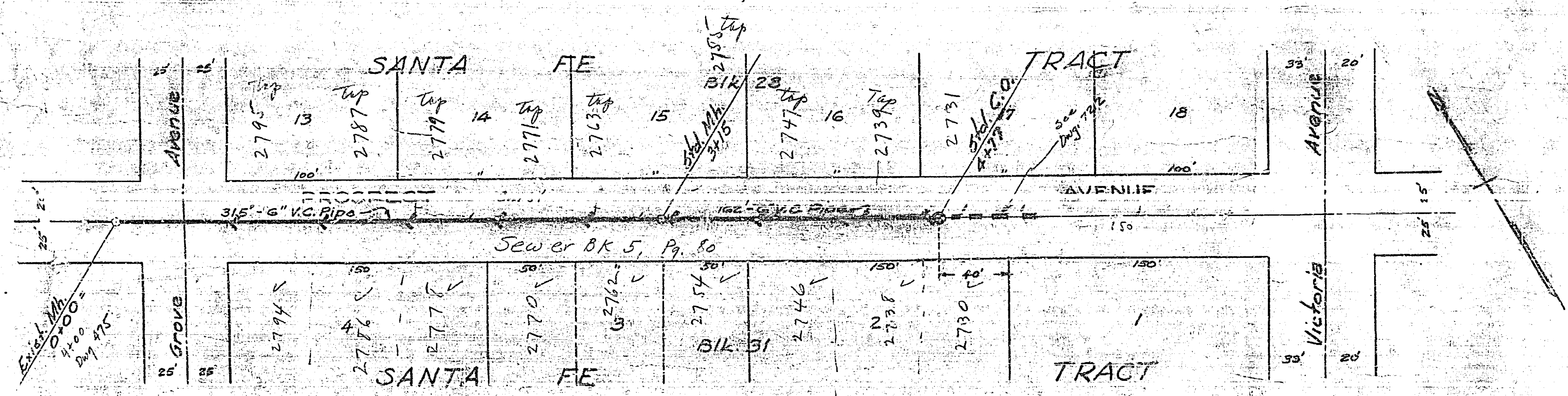

Construction Cost \$1,500
 Pipeline Const. Co.
 7-10-52 3:55 P.M.

C.O. Beaud Nov 1st 1946
 Inspector 6-7-48 (final)

475A