

# STREET IMPROVEMENT / SIGNING AND STRIPING PLANS

IN THE CITY OF RIVERSIDE, COUNTY OF RIVERSIDE, STATE OF CALIFORNIA

## AIRPORT DRIVE

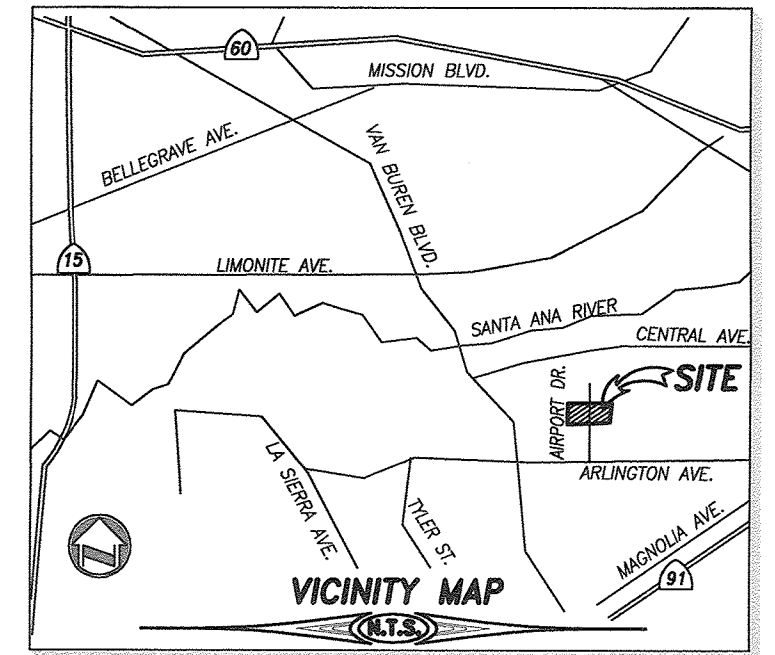

SECTION 31 & 9, T. 2S, R. 5W

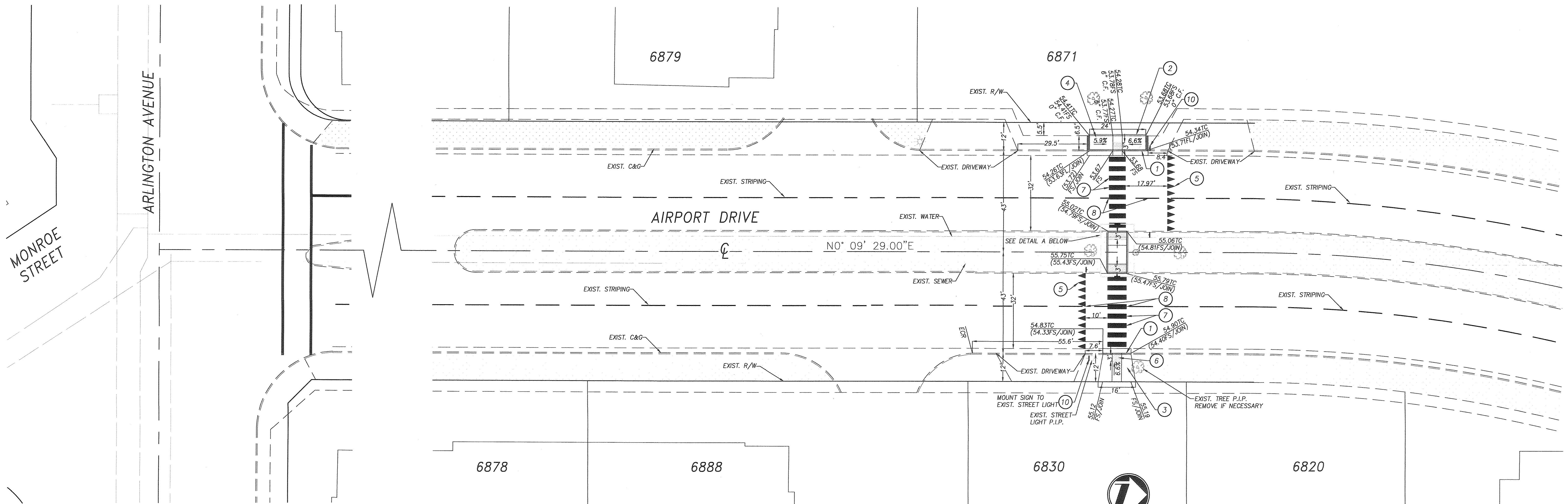

### STREET CONSTRUCTION GENERAL NOTES

- NO PERSON SHALL PERFORM ANY CONSTRUCTION ACTIVITY OR INSTALL ANY OBJECTS WITHIN THE PUBLIC RIGHT-OF-WAY OR EASEMENTS OF THE CITY OF RIVERSIDE WITHOUT A VALID CONSTRUCTION PERMIT OR, A STREET OPENING PERMIT OR AN ENCROACHMENT PERMIT ISSUED BY THE CITY'S PUBLIC WORKS DEPARTMENT.
- IT SHALL BE THE RESPONSIBILITY OF THE CONTRACTOR TO CLEAR THE RIGHT OF WAY IN ACCORDANCE WITH THE PROVISIONS OF LAW AS IT AFFECTS EACH UTILITY INCLUDING IRRIGATION LINES AND APPURTENANCES AND AT NO COST TO THE CITY.
- CONSTRUCTION SHALL BE IN ACCORDANCE WITH THE CITY OF RIVERSIDE DEPARTMENT OF PUBLIC WORKS, STANDARD DRAWINGS, ITS SUPPLEMENTAL NOTES AND THE STANDARD SPECIFICATIONS FOR PUBLIC WORKS CONSTRUCTION, CURRENT EDITION.
- THE PRIVATE ENGINEER SIGNING THESE PLANS IS RESPONSIBLE FOR ASSURING THE ACCURACY AND ACCEPTABILITY OF THE WORK HEREON. IN THE EVENT OF DISCREPANCIES ARISING DURING CONSTRUCTION, THE PRIVATE ENGINEER SHALL BE RESPONSIBLE FOR DETERMINING AN ACCEPTABLE SOLUTION AND REVISING THE PLANS FOR APPROVAL BY THE CITY.
- QUANTITIES SHOWN ARE FOR INFORMATION ONLY AND THE CITY OF RIVERSIDE IS NOT RESPONSIBLE FOR THEIR ACCURACY.
- THE DEVELOPER SHALL BE RESPONSIBLE FOR PRESERVING OR REESTABLISHING AND REFERENCING SURVEY MONUMENTS DESTROYED, DISTURBED OR BURIED AS A RESULT OF CONSTRUCTION SHOWN HEREON.
- ANY TRAFFIC CONTROL STRIPING OBLITERATED AND/OR BADLY WORN DURING CONSTRUCTION SHALL BE RESTORED BY CONTRACTOR WITHIN FIVE DAYS AFTER NOTIFICATION FROM THE CITY INSPECTORS.
- FINAL STRIPING FOR TRAFFIC CONTROL AND/OR PAVEMENT MARKING TO BE THE RESPONSIBILITY OF THE DEVELOPER.
- ALL TRAFFIC SIGNS SHALL BE INSTALLED PRIOR TO OPENING STREETS TO TRAFFIC.

### LEGEND/CONSTRUCTION NOTES

CL	CENTER LINE	APPLICANT
C&G	CURB AND GUTTER	ED ADKISON
R/W	RIGHT OF WAY	6879 AIRPORT DRIVE
PIP	PROTECT IN PLACE	RIVERSIDE, CA 92504
	REMOVE AND REPLACE CONCRETE PER PLAN	TEL: (951) 688-0241
	EXIST. A.C.	
	EXIST. LANDSCAPE	

**ENGINEER**  
**adkan**  
**ENGINEERS**  
6879 AIRPORT DRIVE  
RIVERSIDE, CA 92504  
TEL: (951) 688-0241

### CONSTRUCTION NOTES & QUANTITIES

- CONSTRUCT 6" CURB AND GUTTER TYPE 1 PER CITY OF RIV. STD. DWG. 200.....38 L.F.
- CONSTRUCT 6" CURB PER CITY OF RIV. STD. DWG. 200.....74 L.F.
- INSTALL ADA RAMP PER APWA STD. 111-5 CASE A, TYPE 5. Z=6'.....1 EA.
- INSTALL ADA RAMP PER APWA STD. 111-5 CASE B, TYPE 1. X=Z=10'.....1 EA.
- INSTALL YIELD LIMIT LINE IN PRE-FORM THERMOPLASTIC PER DETAIL HEREON.....64 L.F.
- INSTALL TRUNCATED DOME PER DETAIL HEREON.....60 S.F.
- APPLY 2' WIDE THERMOPLASTIC CROSS WALK BARS AT 3' SPACING .....112 L.F. PER CALTRANS STD A24F.
- REMOVE EXISTING STRIPING AS NECESSARY.....36 L.F.
- INSTALL R1-5R PEDESTRIAN CROSSING SIGN.....2 EA.
- INSTALL R1-5L PEDESTRIAN CROSSING SIGN.....2 EA.

NOTE: REMOVE AND REPLACE LANDSCAPE IRRIGATION AS NECESSARY.

TYPICAL YIELD LIMIT LINE DETAIL  
SCALE: 1"=4'

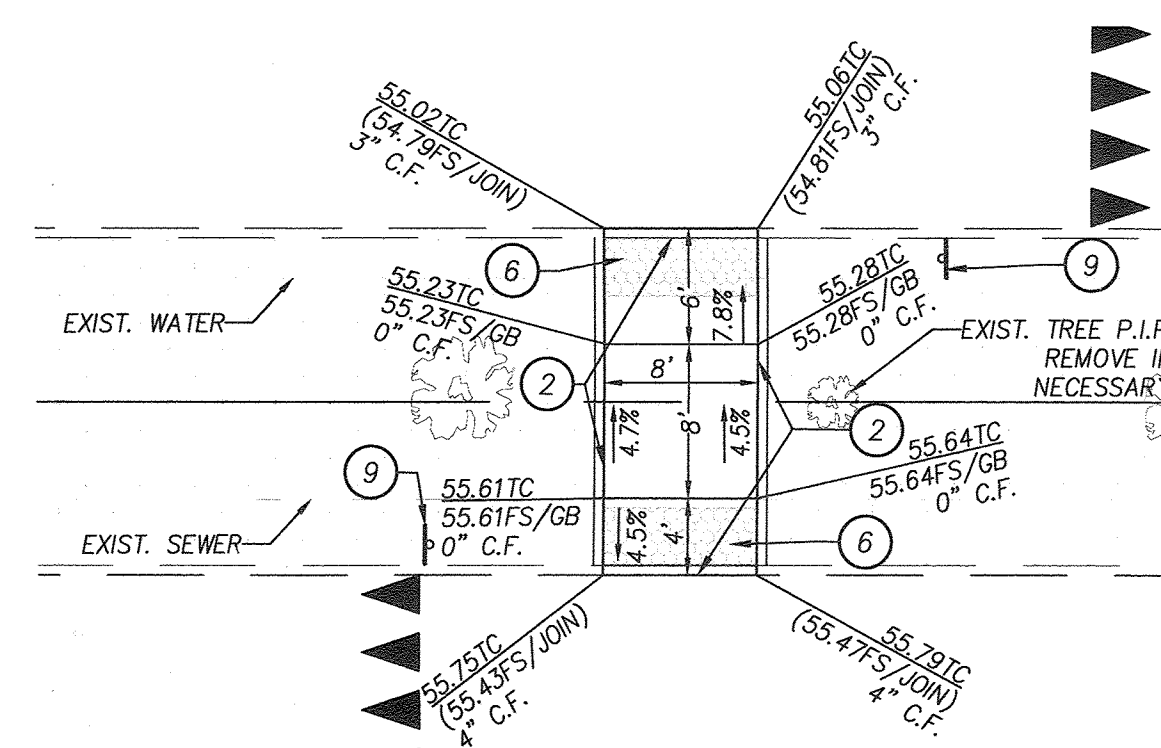

DETAIL A  
SCALE: 1"=10'

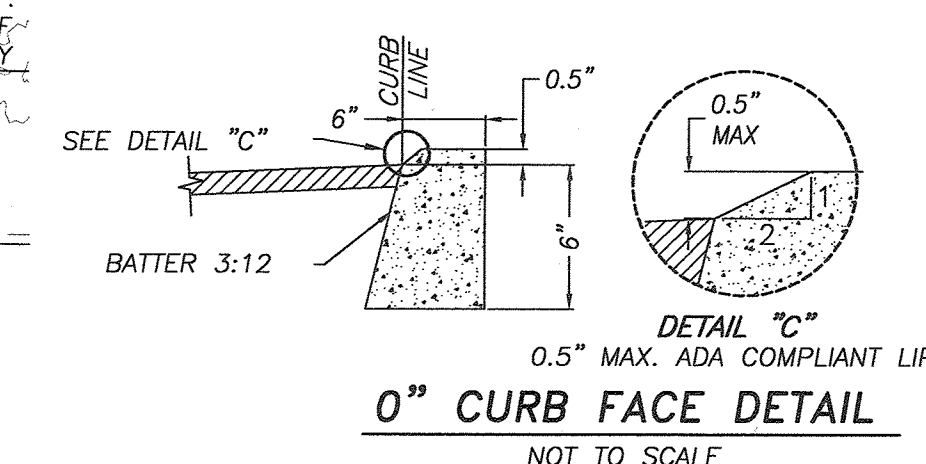
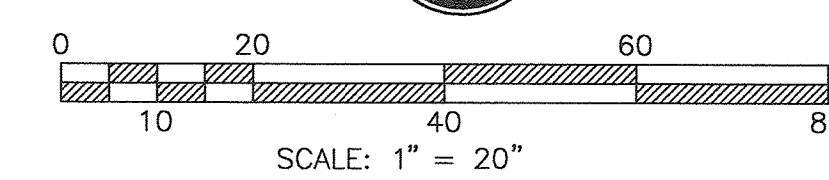

0" CURB FACE DETAIL  
NOT TO SCALE

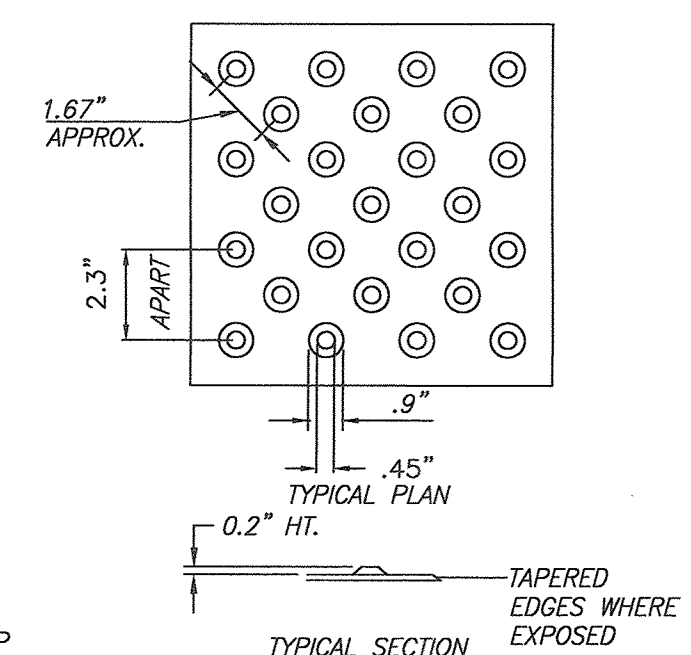

TRUNCATED DOME DETAIL  
NOT TO SCALE  
PLEASE REFER TO SECTION 1133B AND SECTION 1127B.5 OF CBC 2016 FOR DETECTABLE WARNING LOCATIONS

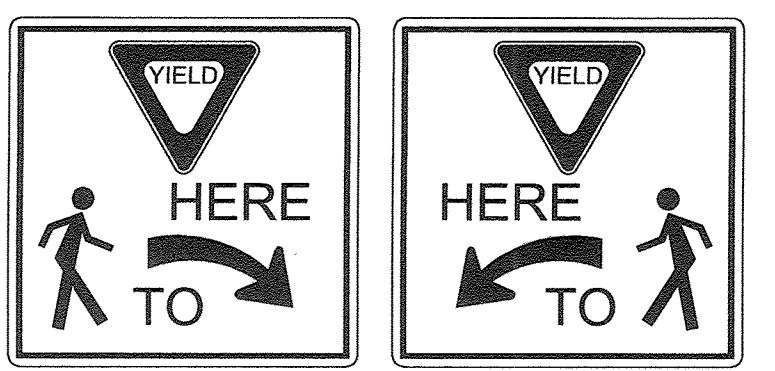

R1-5R R1-5L

RIVERSIDE PUBLIC UTILITIES  
ELECTRIC DEPT.  
APPROVED BY: \_\_\_\_\_ DATE \_\_\_\_\_  
RIVERSIDE PUBLIC UTILITIES  
WATER DEPT.  
APPROVED BY: \_\_\_\_\_ DATE \_\_\_\_\_

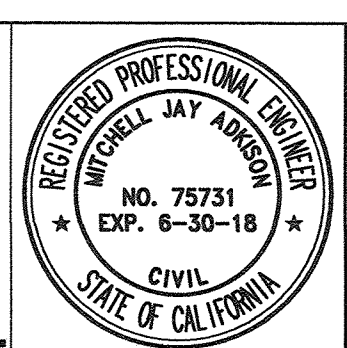
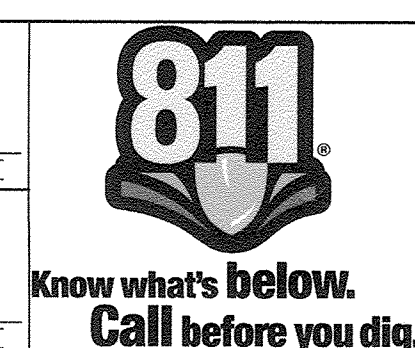

PLANS PREPARED BY:  
**adkan**  
**ENGINEERS**  
Civil Engineering • Surveying • Planning  
6879 Airport Drive, Riverside, CA 92504  
Tel: (951) 688-0241 Fax: (951) 688-0598  
Under the Supervision of: *Michael Jay Adkison* No. 75731 Exp. 06/30/19 Date: \_\_\_\_\_

BENCH MARK:  
P.K. NAIL IN EASTERLY CURB OF MEDIAN ISLAND  
OF AIRPORT ROAD, APPROXIMATELY 135'  
NORTHERLY OF ARLINGTON AVENUE CENTERLINE  
C/R F.B. 716/28 PER DWG R-1215-A  
ELEV.: 752.71' DATUM: NGVD 1929

DESIGNED BY: MB DRAWN BY: IW CHECKED BY: MAJA  
REVISIONS: \_\_\_\_\_  
APPR. DATE: \_\_\_\_\_

**CITY OF RIVERSIDE**  
**PUBLIC WORKS DEPARTMENT**  
APPROVED BY: \_\_\_\_\_ DATE: \_\_\_\_\_ BY: \_\_\_\_\_  
ENGINEERING MANAGER  
CAPITAL PROJECTS  
TRAFFIC ENG. 6-5-18  
CITY ENGINEER P.W. DIRECTOR  
DATE: 06/12/2018

STREET IMPROVEMENT/SIGNING  
AND STRIPING PLANS  
**AIRPORT DRIVE**  
**MIDBLOCK ADA CROSSWALK**  
HORIZ. SCALE: AS SHOWN VERT. SCALE: N/A

PW17-0859  
ACCOUNT NO.  
**M491**  
SHEET 1 OF 1  
J.N. 9999