

202

202

565

2

| Title | District | Sheet | Total |
|-------------------|---------------------------|-------|-------|
| Waco Lumber Canal | 1st St. to 1st Avenue Ave | 1 | 1 |

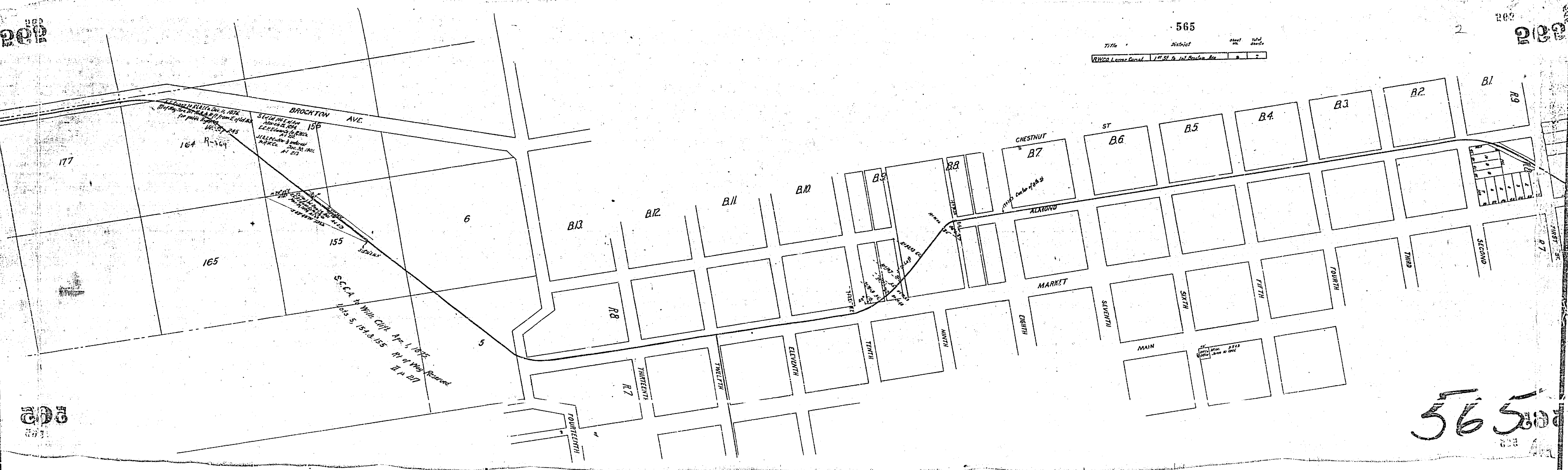

565

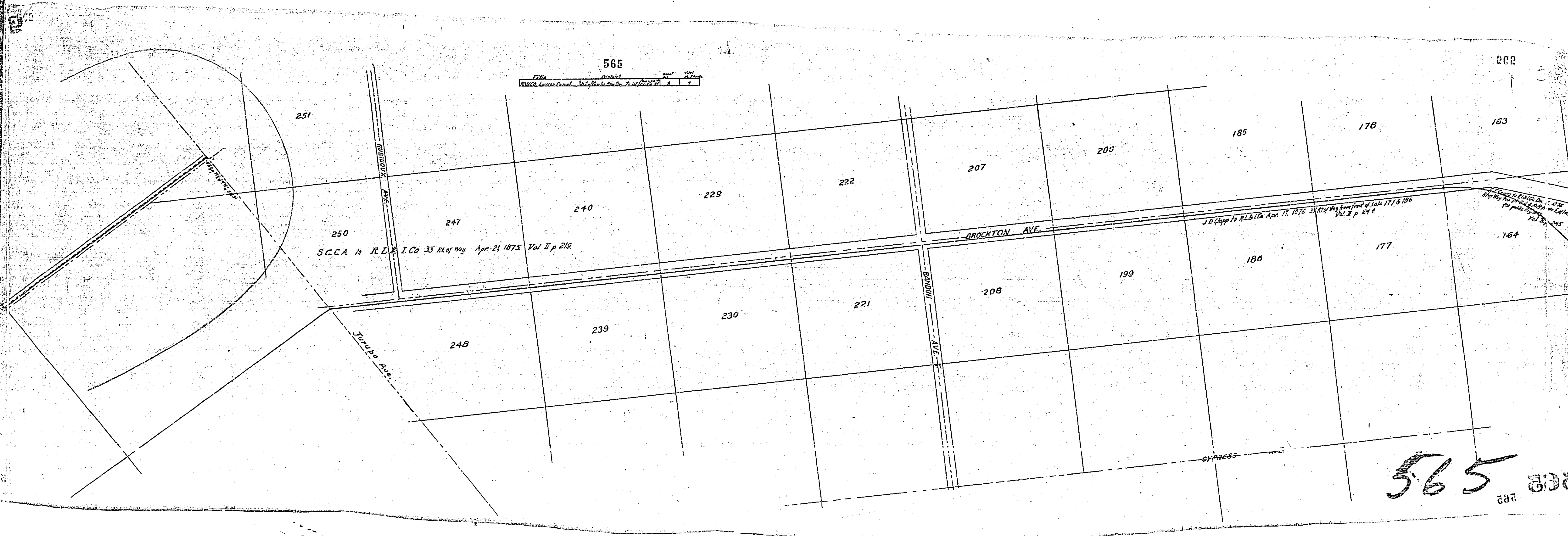

565

| Dist | Area | Total |
|------------------|------|-------|
| RWCC Lower Canal | 3 | 7 |

250
S.C.C.A. to R.L. I. Co. 33 R. of May. Apr. 24 1875 Vol. II p. 219

J. D. Clapp to R.L. & Co. Apr. 17, 1876 33 R. of May from front of lots 177 & 186 Vol. II p. 242

Change to R.L. & Co. Dec. 2, 1876
Prop. Map for public use
Vol. II p. 245

565

387

200

200

SEC 33
T2S R5W

565

| Title | Acres | Feet | Inches |
|-----------------|-------|------|--------|
| Five Lane Canal | 1.5 | 4 | 9 |

O. T. Johnson &

John B. Simmons & R. B. Co. Oct 15 1875
33 ft R/W of Hwy. ad. occupied by Corral in S/2 of SE 1/4 of Sec 33
II p 242

R. L. & Co. & Sellers Agreement Apr. 7 1870
T. W. Cover for W 1/2 of NW 1/4 Sec 34 16 1/2 237

33 ft R/W from E. B. & W. Co. Sec 34 T2S R5W
Thos. H. Cover to R. L. & Co. Aug 17 1876

Deed Dyer to R. L. & Co. S 1/4 NW 1/4
of NW 1/4 Sec 33 1874

TRACT

SEC 34

TIBBETS
TIBBETS AVE

ELIZA

L. C. Tibbets Right of Way
Abund 1885

565

200

200

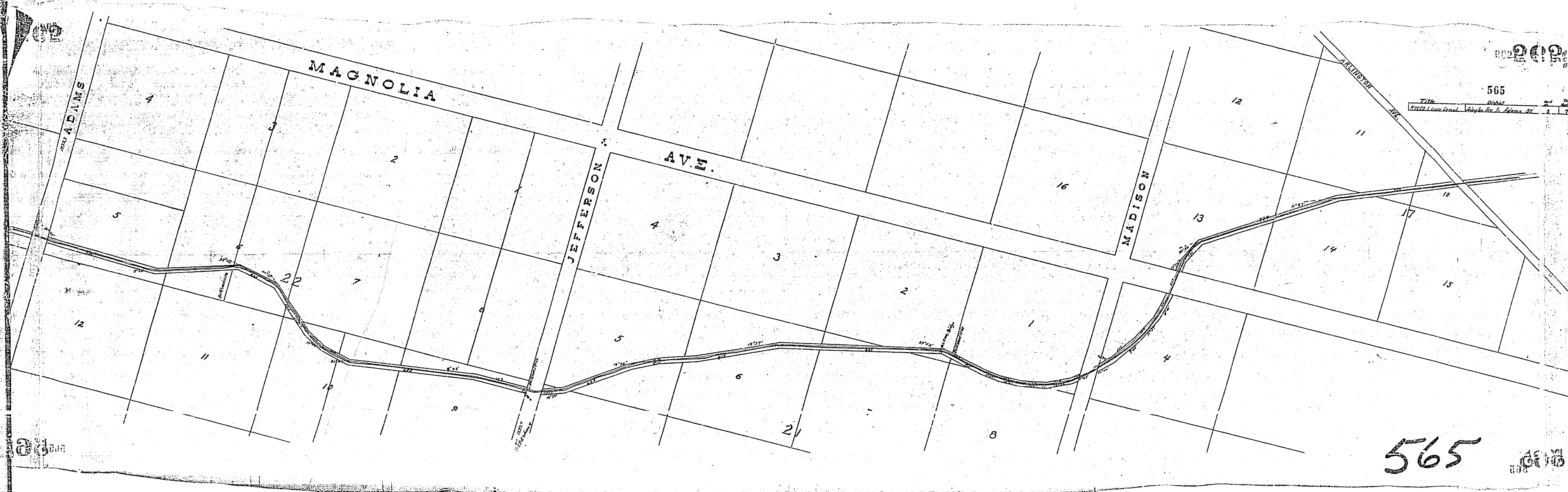

565

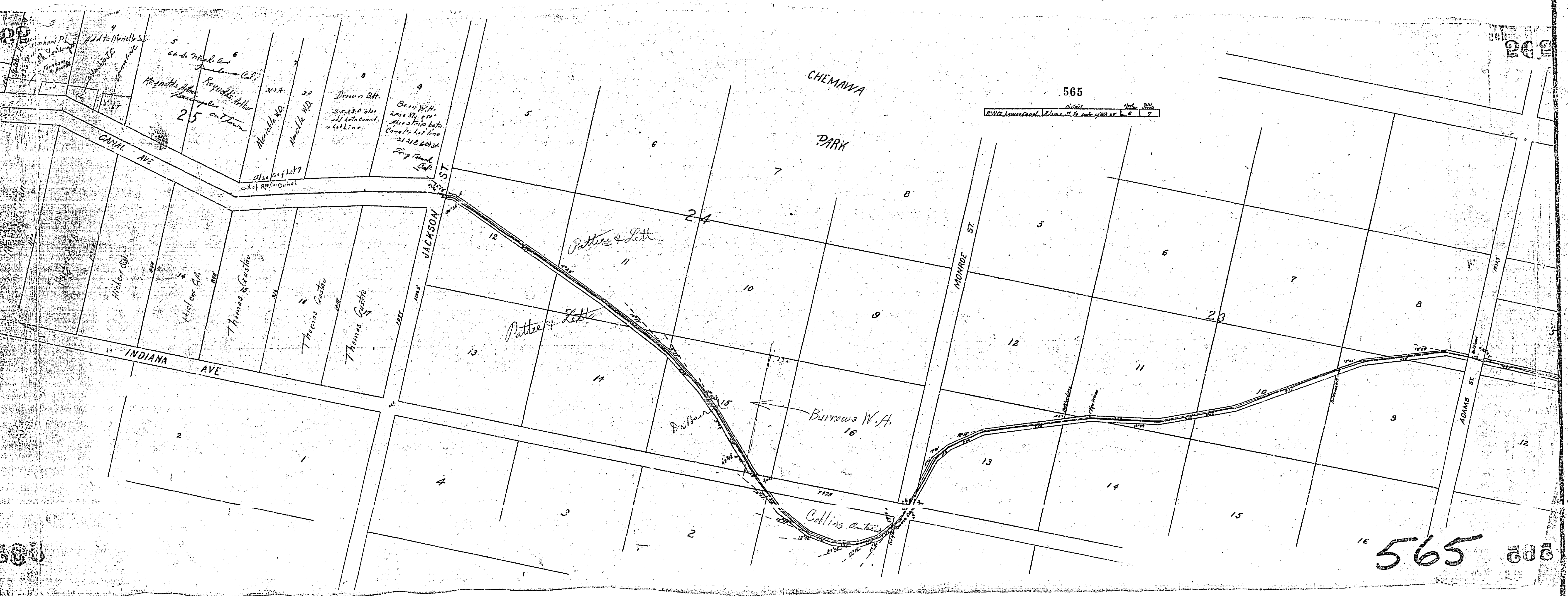

565

Plat of Chemawa Park, Adams St to north of 10th St, 1887

565

19

Title Actual
2nd Class Cont. Act of 1888 & Tyler St 7 7



565

565