

PLAN No. 585-B  
SHEET No. 1 of 2  
Reimb. Contr. # 15

PLAN No. 585-B  
SHOWING PROPOSED SEWER ON  
ARROYO DRIVE & KING ST  
EAST OF FINCON ST  
RIVERSIDE, CALIFORNIA  
FEBRUARY, 1955  
SCALE: 1" = 50'  
VER. 1" = 5'

T.B.M. EL. 989.84 ST. PIN ON  
CENTER FINCON & S. EDGE  
PAVEMENT OF ARROYO DR. TO W.  
F.B. 551-37

Approved: *M. H. Irvine*  
M.H. IRVINE-Reg. C.E. No. 3011  
City Engineer

NOTE: LOCATE 'Y'S' IN FIELD

F.B. 564-37 563-24

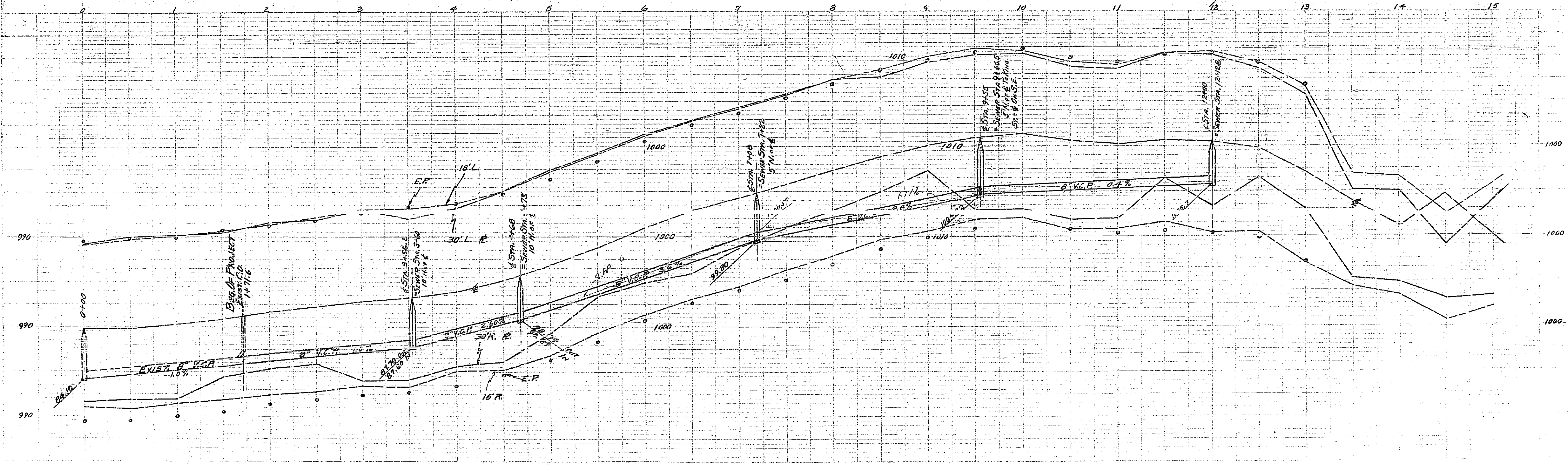
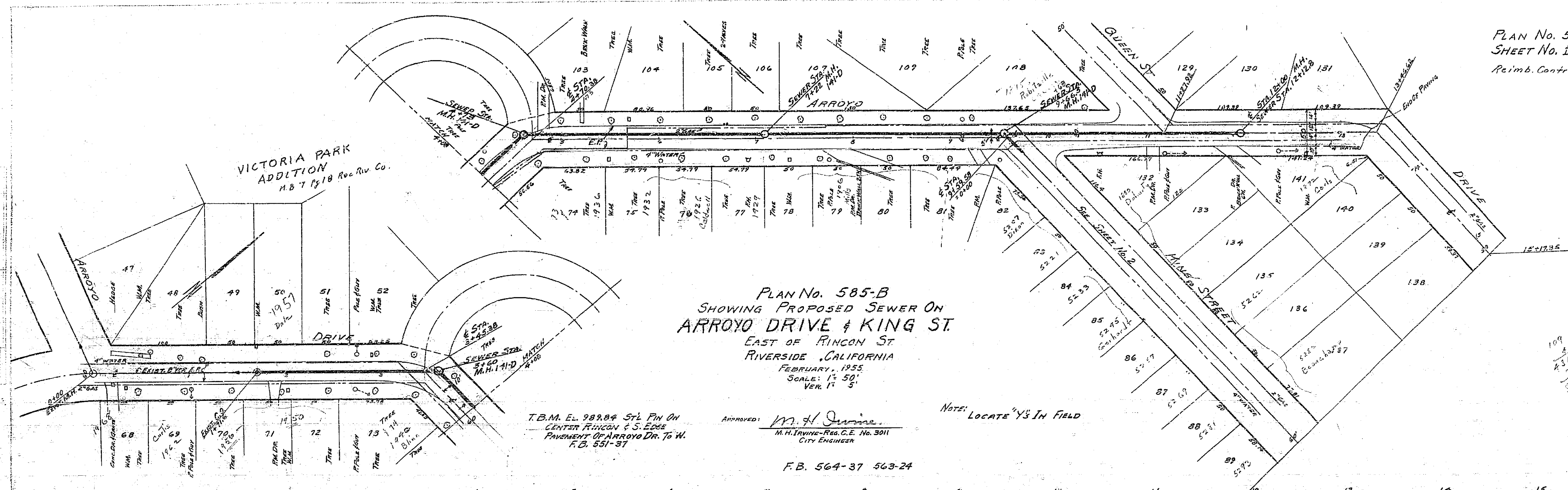

585B

DATE	11/11/57
PROJECT	ARRAYO DRIVE
DESIGNED BY	W. H. WATSON
CHECKED BY	W. H. WATSON
SCALE	AS SHOWN

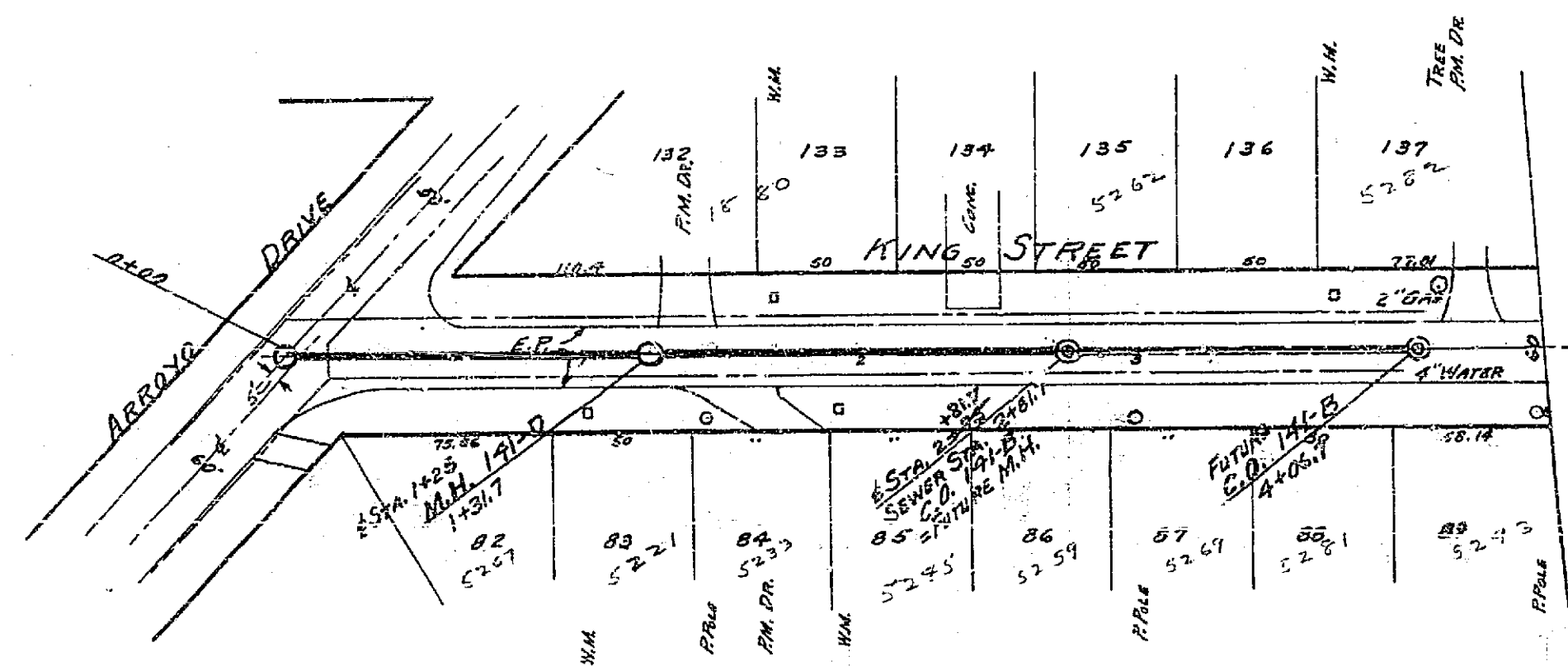

F.B. 563/24,37-564/41-45

T.B.M. EL. 1012.87 R.R. SPK IN F.POLE  
7307' SW COR. KING & ARROYO DR.  
F.B. 531-37

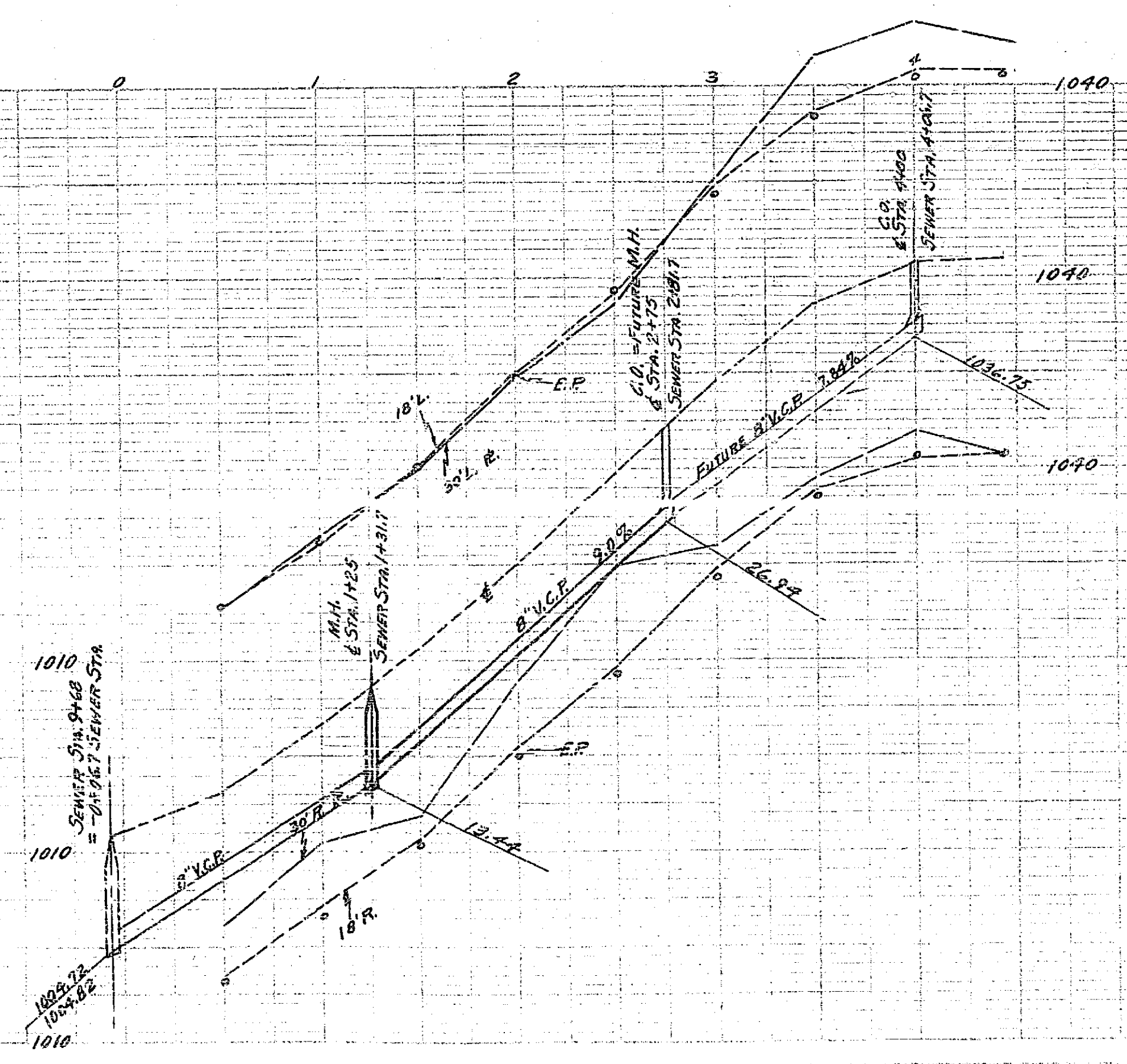

585B