

MARY STREET		
INDIANA AVE. TO R.W.CO. CANAL	Total Sheets	Field Book
Drawing No. Sheet No.	1	336
Plotted	Checked	
A.E.M. 7-24-36	A.H. Mather 7/14-36	

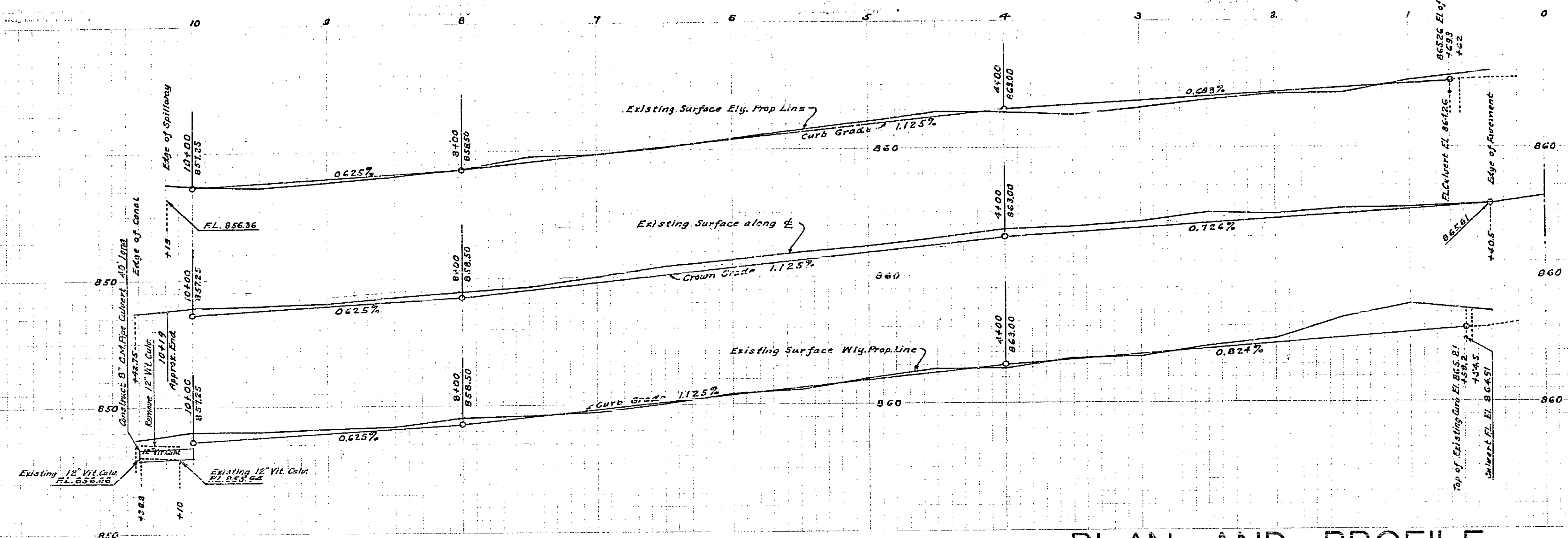

PLAN AND PROFILE

OF THE PROPOSED IMPROVEMENT ON

MARY STREET

BETWEEN INDIANA AVE. & R.W. CO. CANAL

ENGINEER DEPT. RIVERSIDE CALIF. 1936.
CITY (U.S.G.S.) DATUM PLANE
FIELD BOOK 336 PAGES 22-35

APPROVED AND ADOPTED BY THE MAYOR
AND COUNCIL OF THE CITY OF RIVERSIDE
THIS 28TH DAY OF JULY, 1936.

Robert Mather
CITY CLERK, CITY OF RIVERSIDE

SCALE: HOR. 1" = 40'
VER. 1" = 4'

APPROVED: _____
CITY ENGINEER.

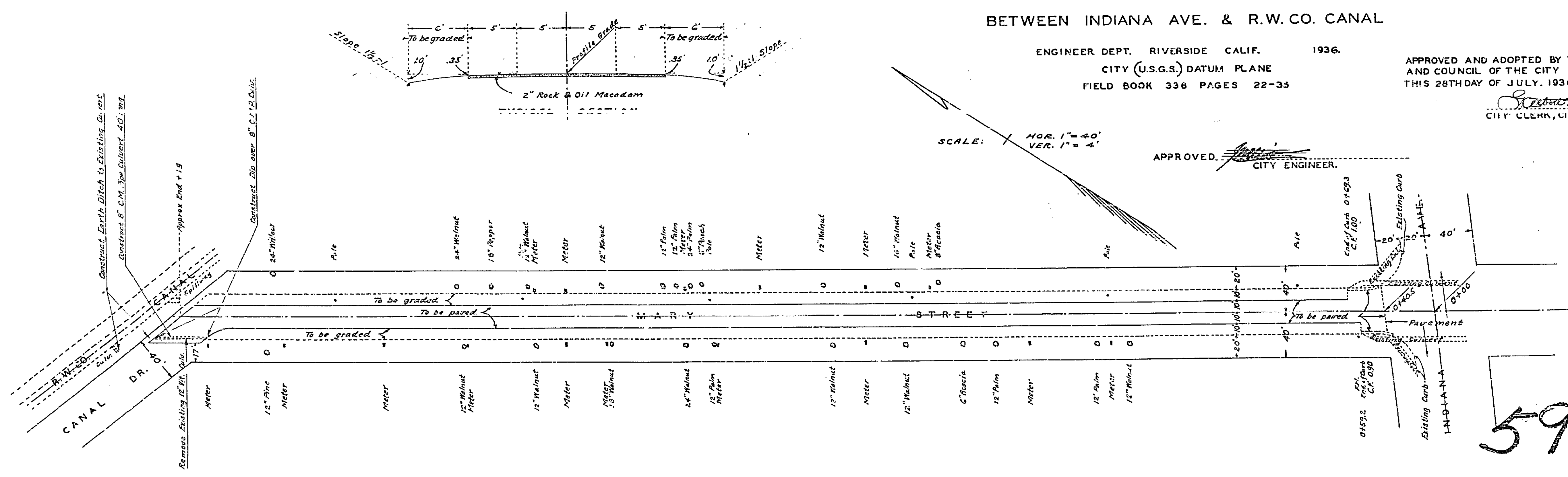

592