

STREET PROFILES
of
ROCKLEDGE PARK NO. 3, as recorded in
MB 21, Pg. 1, Records of Riverside County
Elevations: City Datum
June, 1946
Scales: Horizontal 1"=50'
Vertical 1"=5'
J.F. Davidson, Civil Engineer

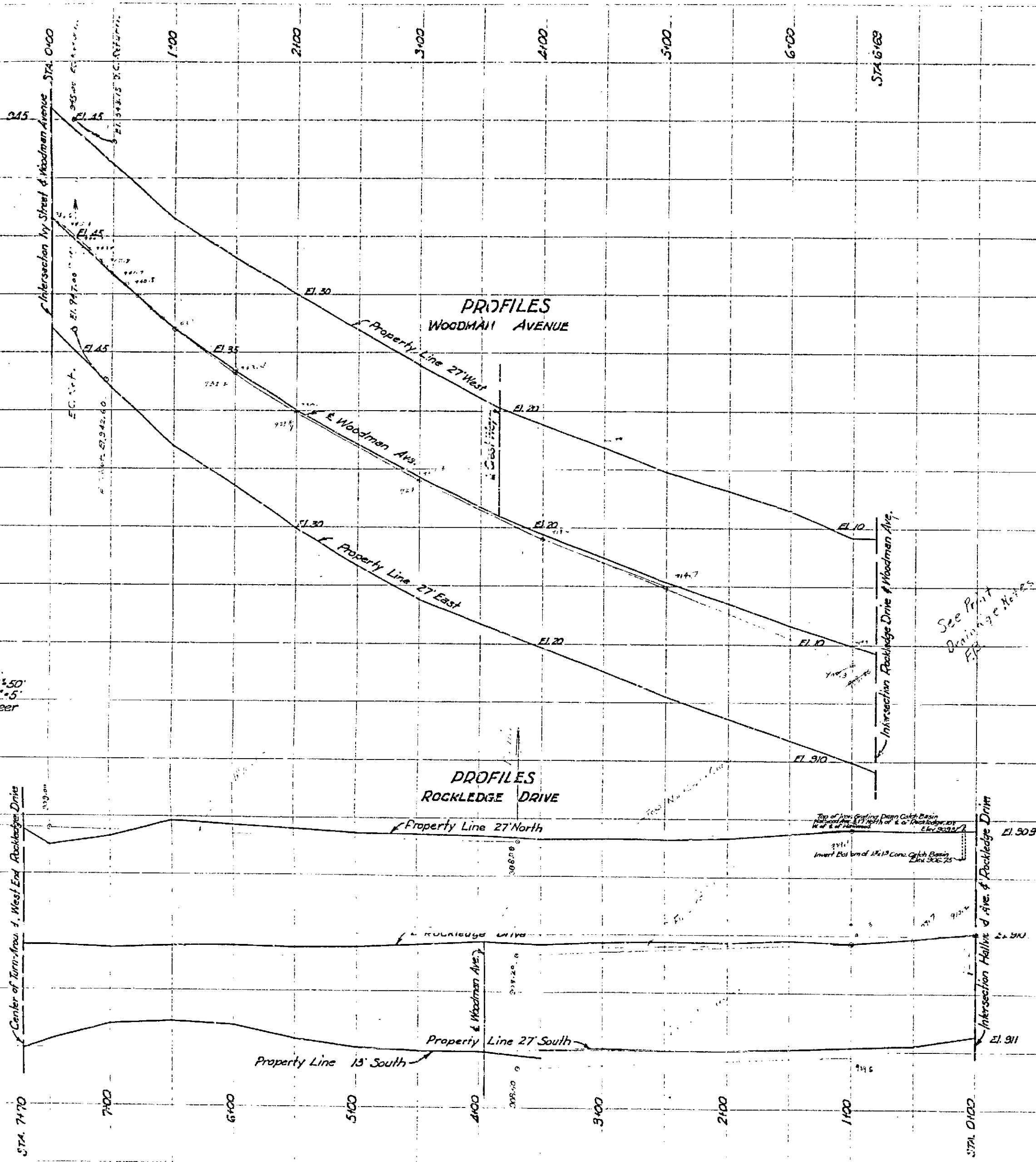

BM - Spike and least in westerly Conc. Wall on South end of Victoria Avenue Bridge. Elevation 303.03

See Plan Showing 7' Easement