

N° 628  
 PROPOSED NEW ADDITION  
 TO THE  
**CITY HALL**  
 RIVERSIDE CALIF.  
 SCALE AS NOTED

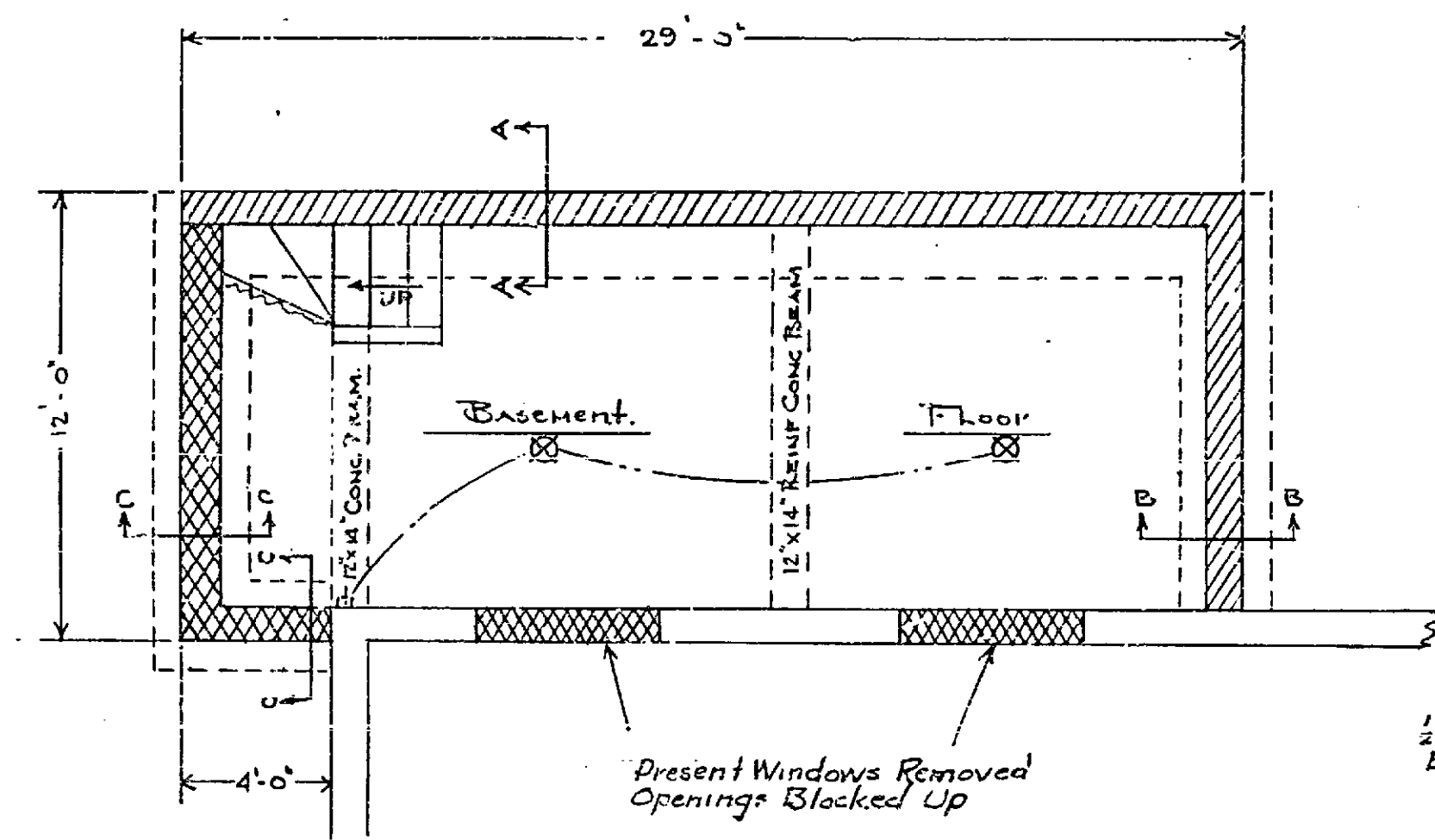

SCALE  $\frac{1}{4}$ "

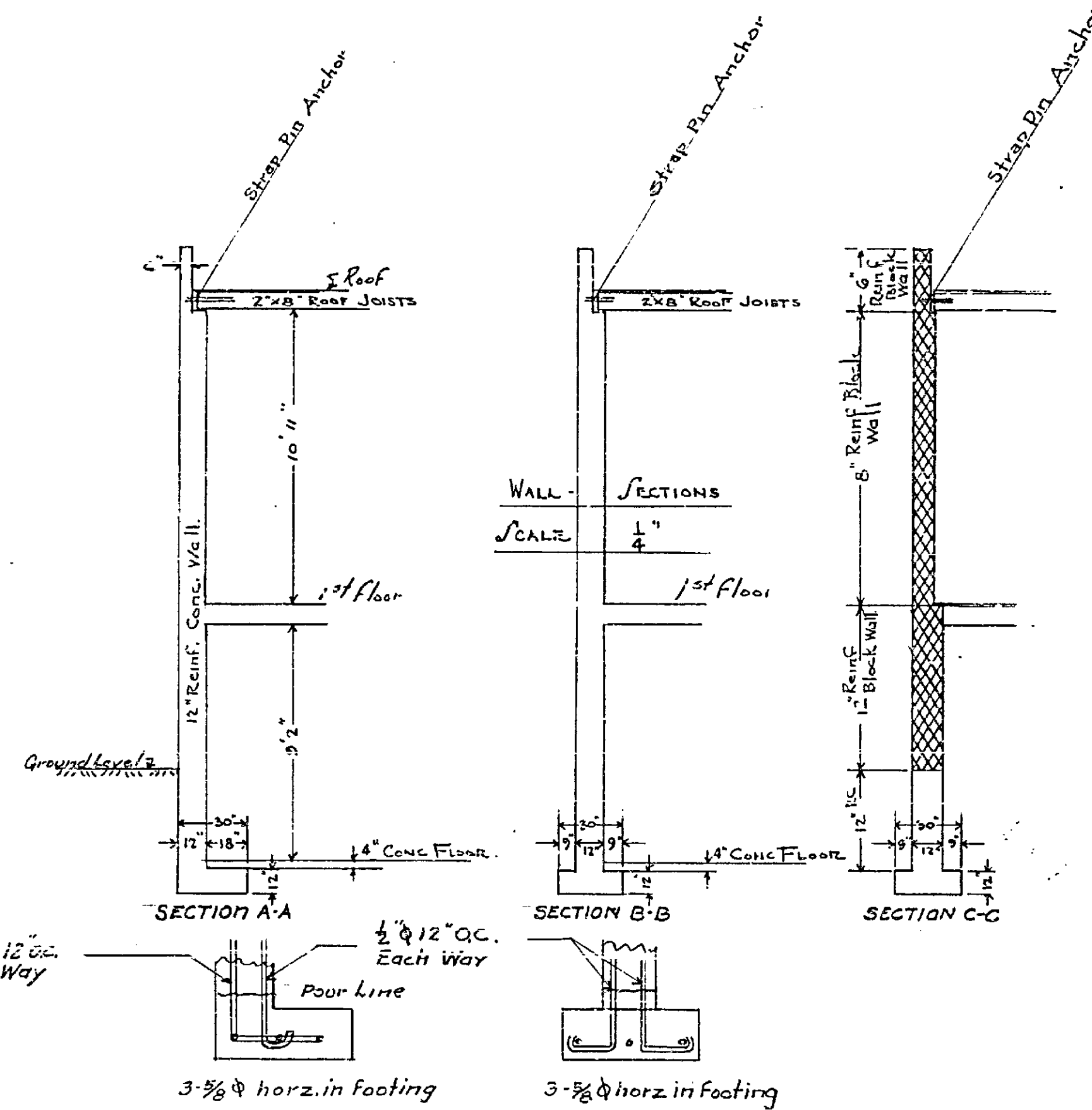

Footings =  $\frac{1}{2}$ " Scale

All walls plastered inside Stucco Outside  
 1st Floor to have Asphalt Tile Acoustic Tile Ceiling  
 All work to match present work AND Stair way to be wood  
 12 Electrical Outlets - 3 Sump Line Fixtures - 2 Ceiling Outlets in Basement  
 Painting to match present work

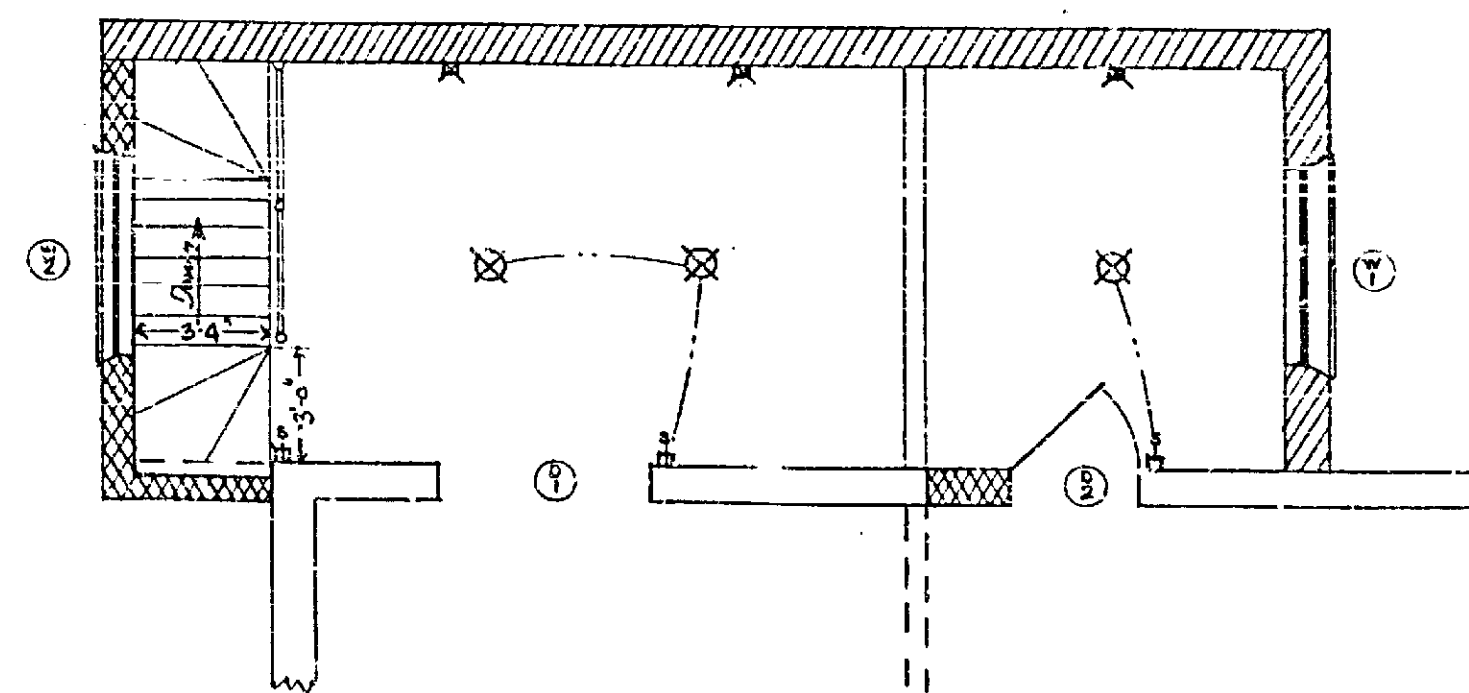

D1 - Old Window Cut to Floor For Passage  
 D2 - Window Opening Cut to Floor And Door Installed  
 W1 - Present Window Reset in New Position  
 W2 - " " " " " "

PROPOSED ALTERATIONS  
TO THE  
**CITY HALL**  
RIVERSIDE CALIF.  
SCALE 1/4" = 1'-0"

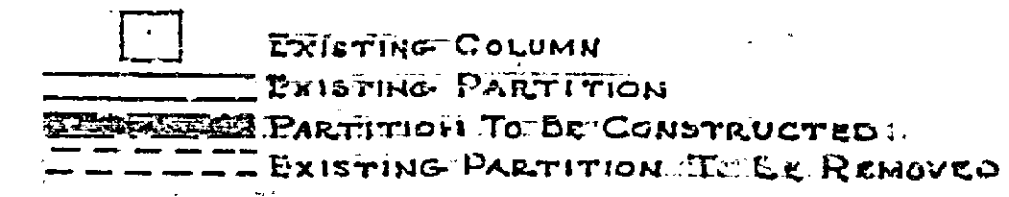
 EXISTING COLUMN  
 EXISTING PARTITION  
 PARTITION TO BE CONSTRUCTED  
 EXISTING PARTITION TO BE REMOVED

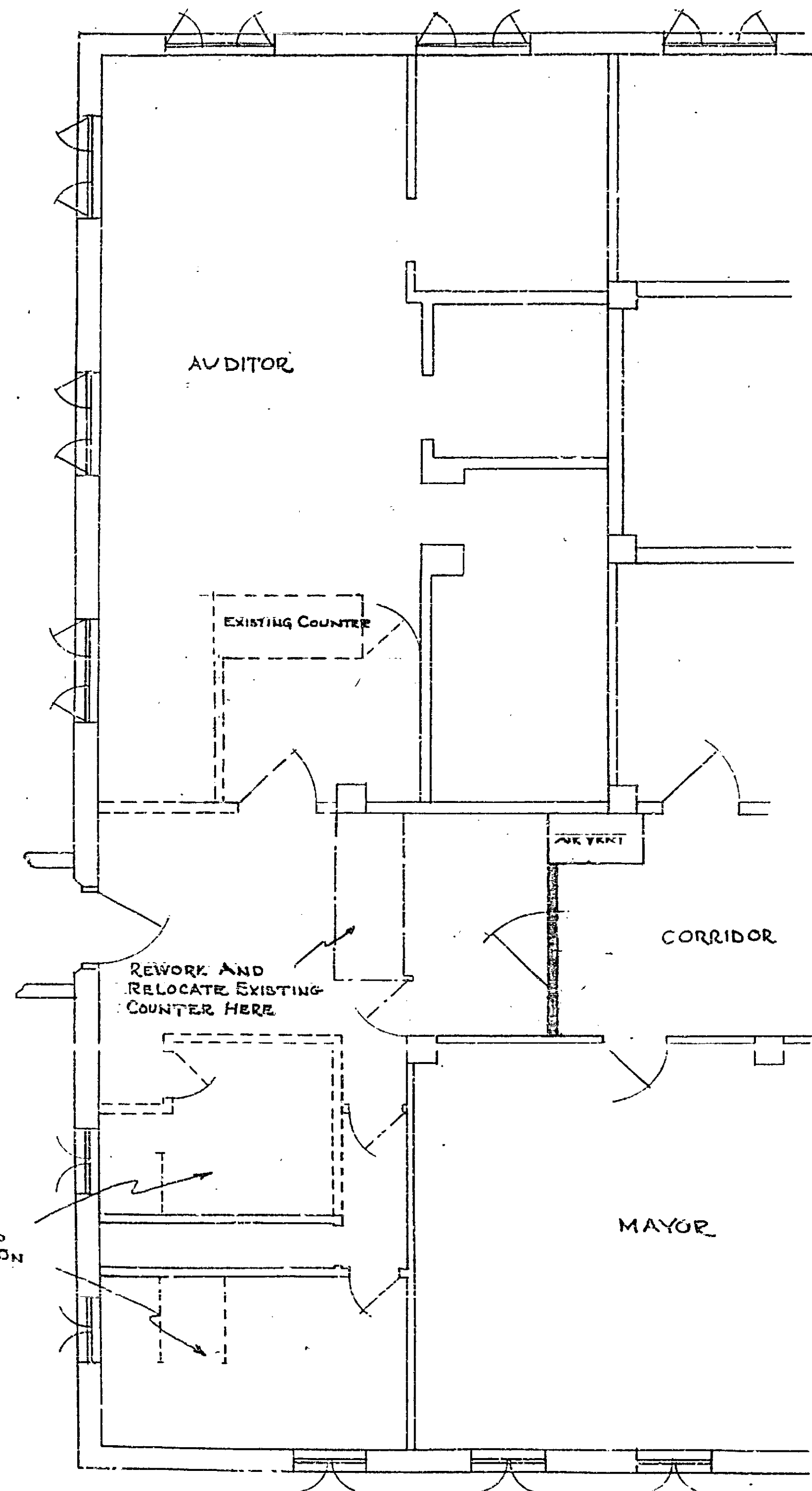

NOTE: LAVATORY EQUIPMENT TO BE USED WHERE NEEDED ON SECOND FLOOR

FIRST FLOOR

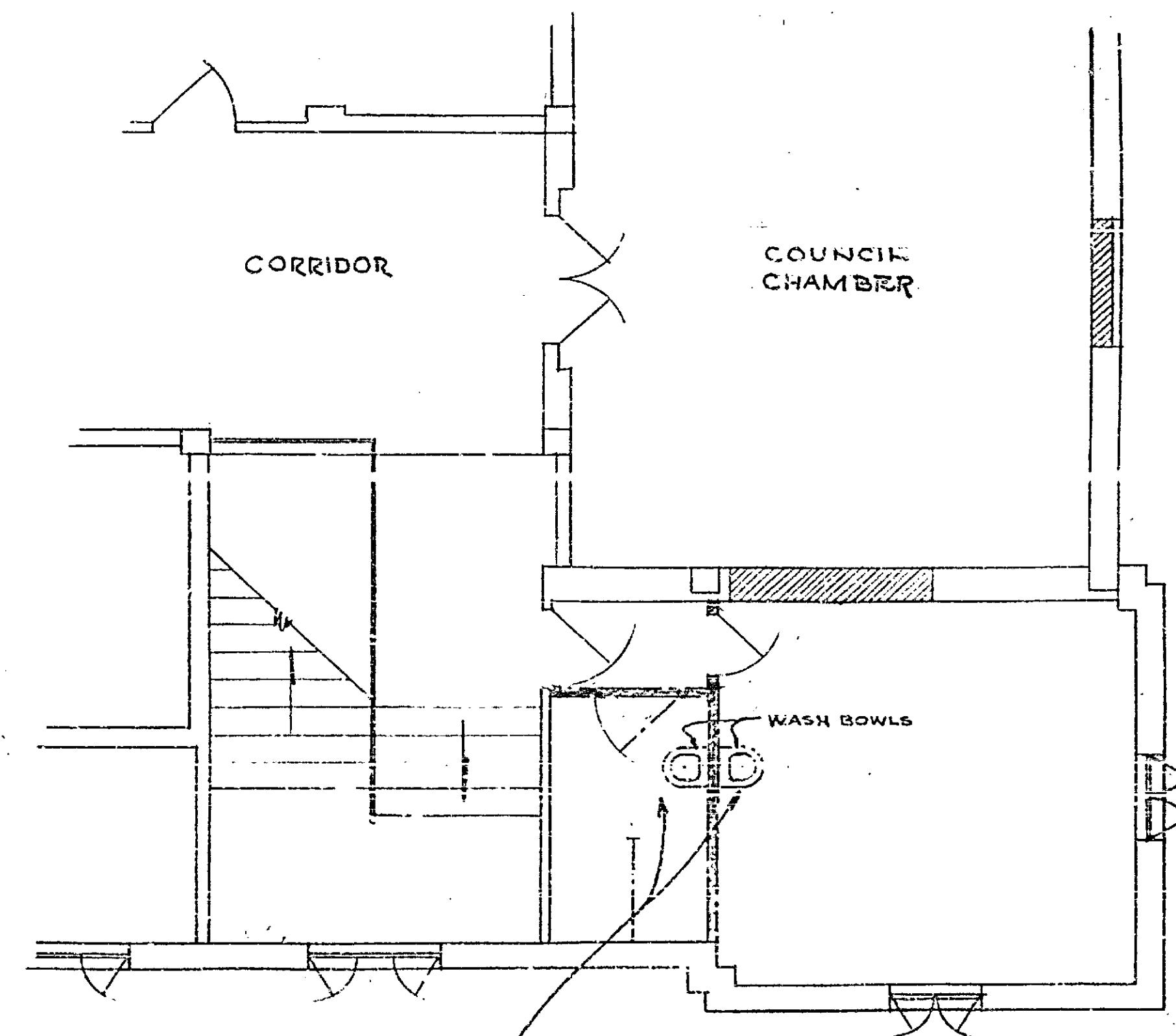

NOTE: ALL LAVATORY EQUIPMENT NEEDED IS TO BE TAKEN FROM EQUIPMENT IN USE ON FIRST FLOOR

SECOND FLOOR

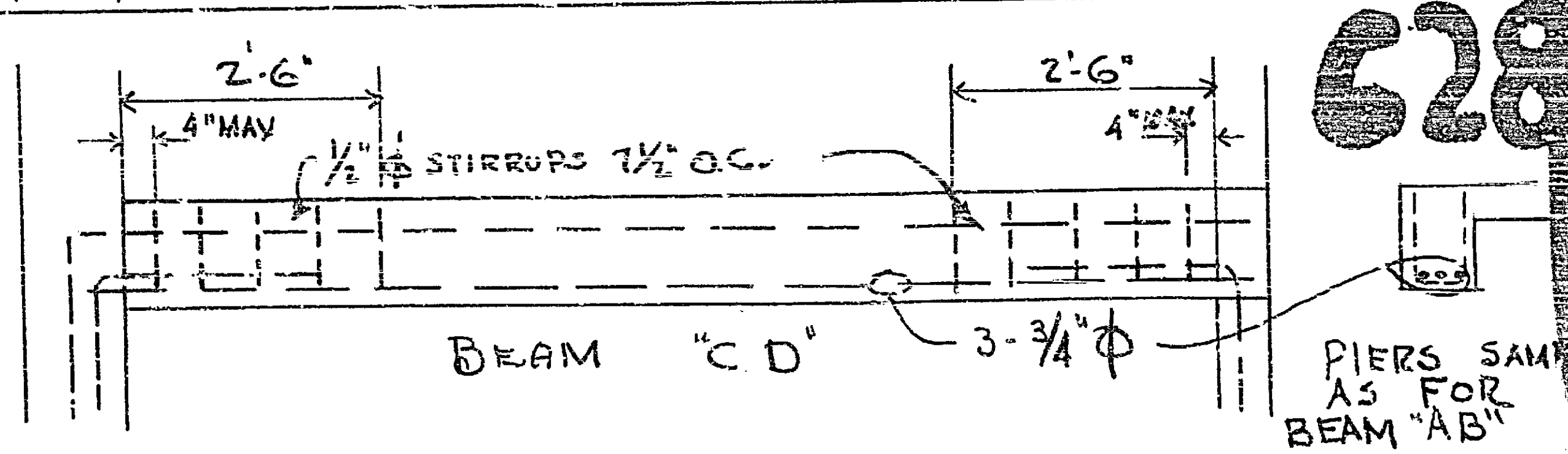
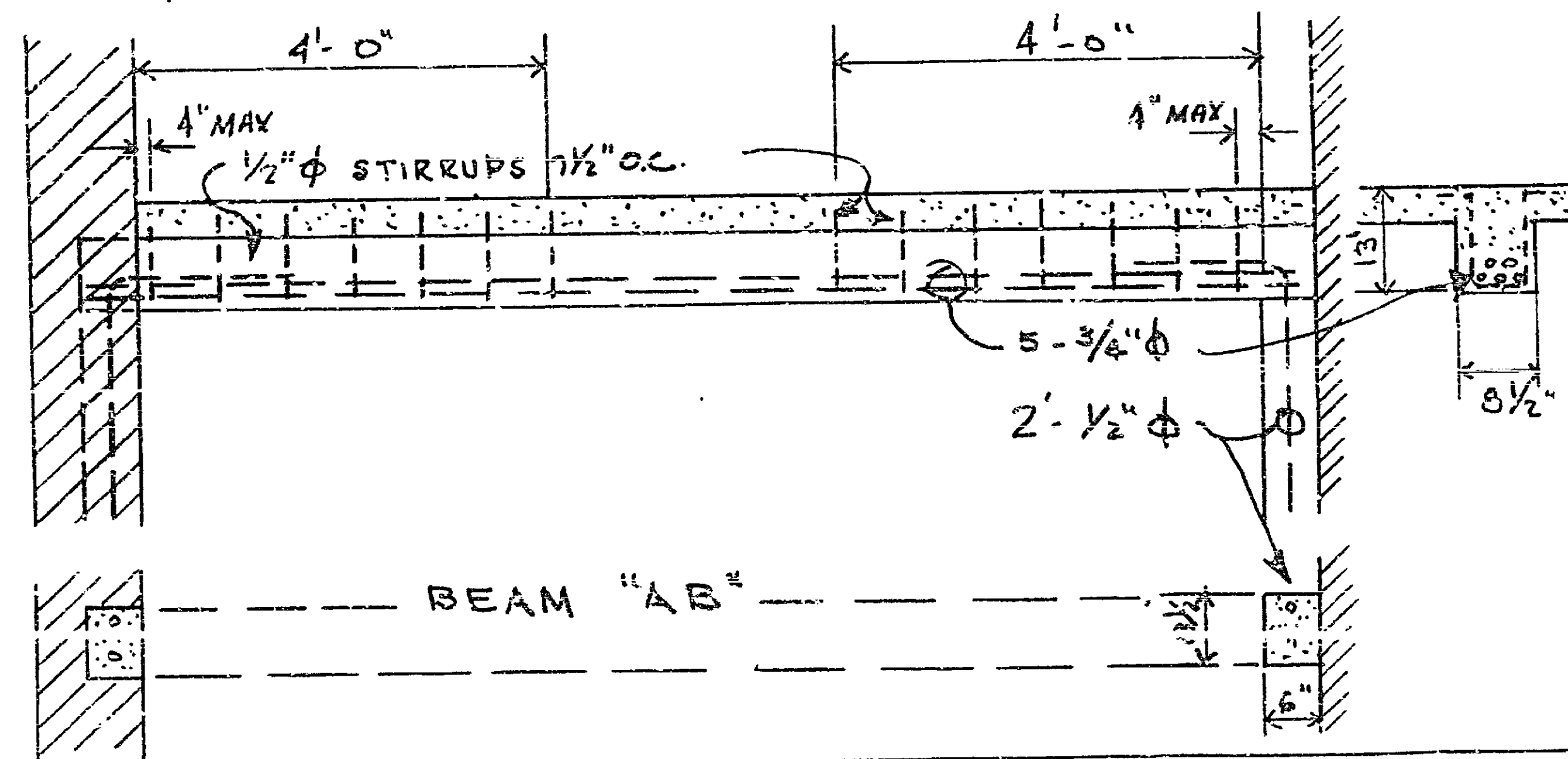
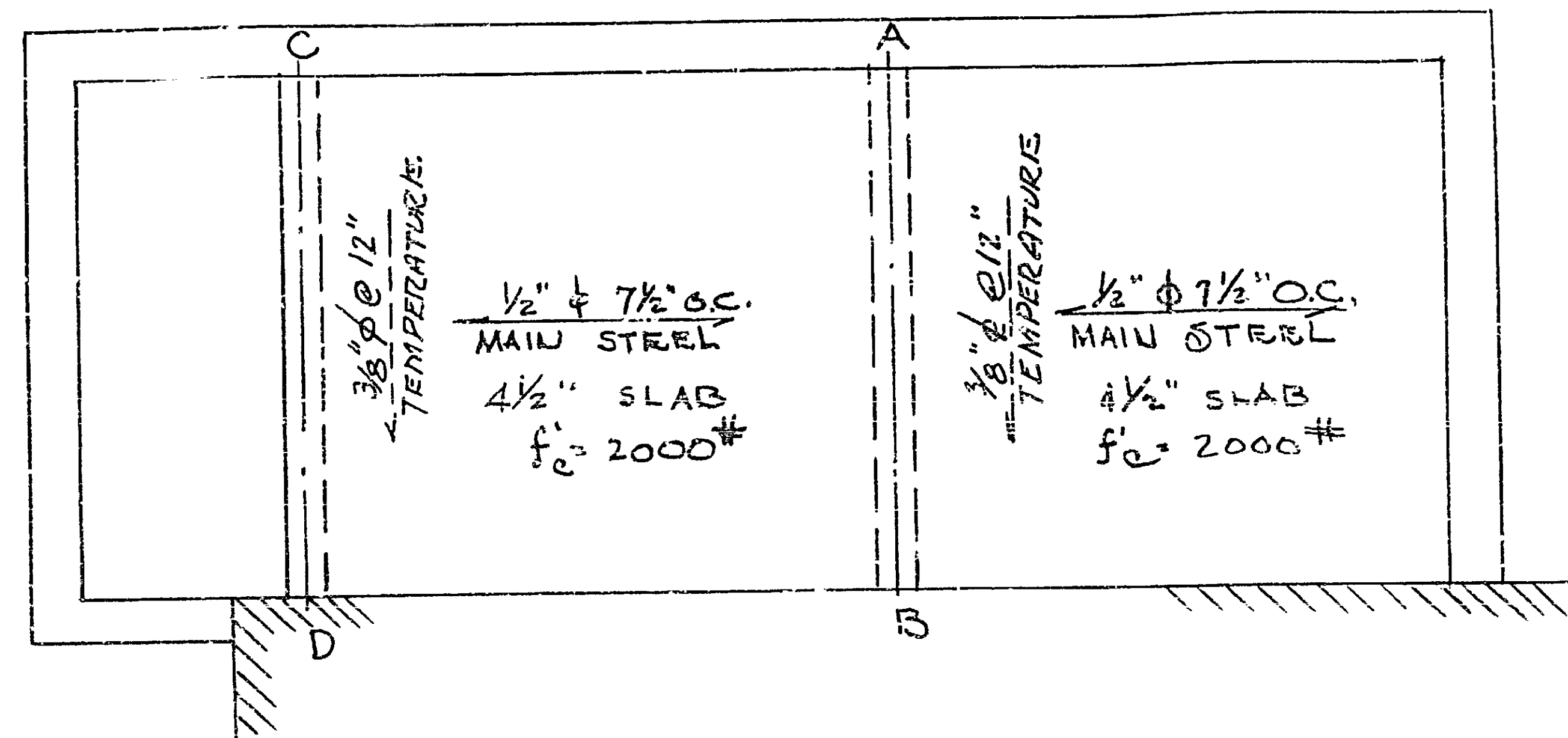

628

PIERS SAME AS FOR BEAM "AB"