

PLAN & PROFILE
NO. 637
OF
TROBRIDGE & ROSE SUBDIVISION
SEWER DISTRICT

RIVERSIDE • CALIFORNIA

Scales: { Horizontal 1"=50'
Vertical 1"=5'

APPROVED: *M. N. Irvine*
City Engineer
a Civil Engineer registered under
the laws of the State of California.

F.B. 409 Pg 32, 34

THESE PLANS APPROVED AND ADOPTED BY THE
MAYOR AND COUNCIL OF THE CITY OF RIVERSIDE, STATE
OF CALIFORNIA ON THIS.....DAY OF.....1946

City Clerk of the City of Riverside,
State of California.

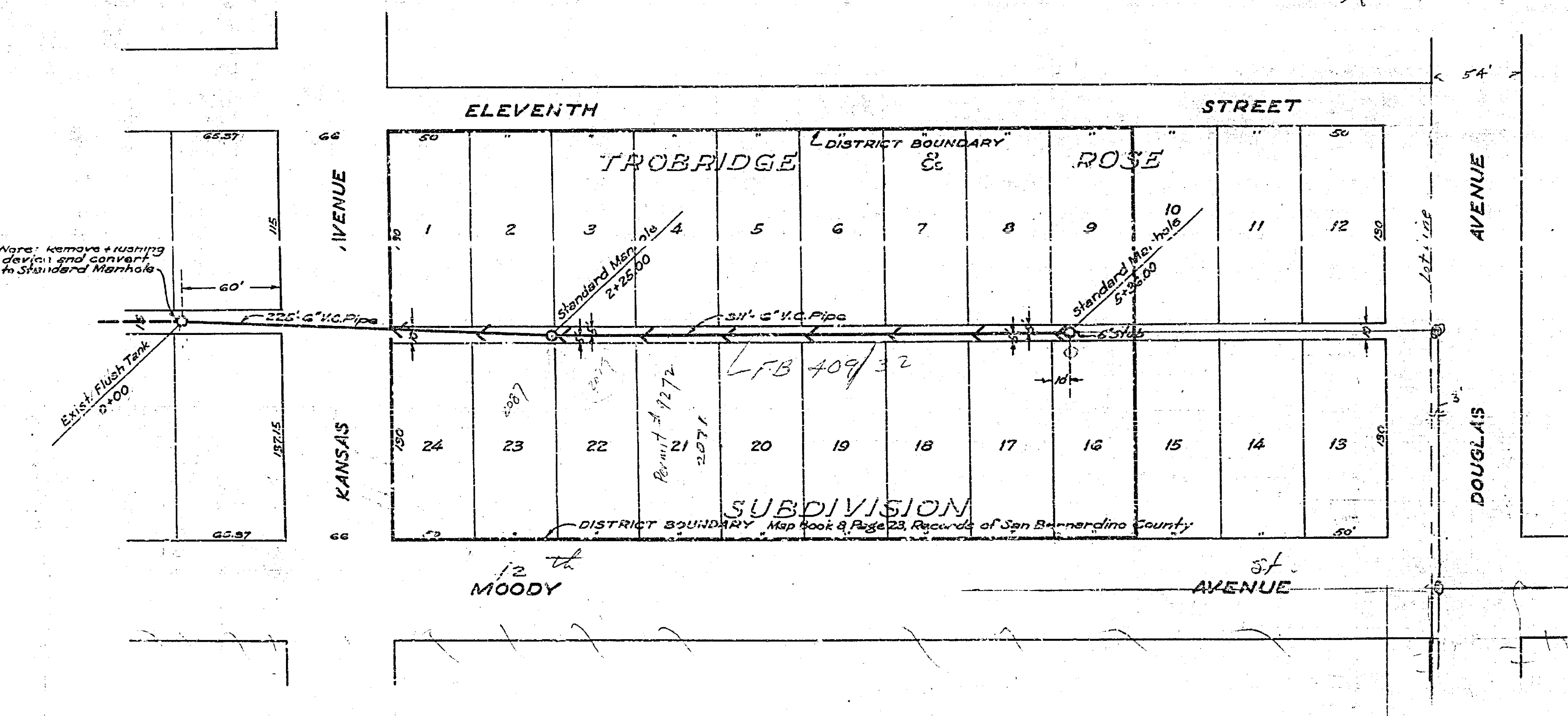

LEGEND

- Existing 6" Vitrifed Clay Pipe Sewer
- 6" Vitrifed Clay Pipe Sewer to be constructed
- Existing Flush Tank (to be converted to Std. Mh)
- Standard Manhole to be constructed
- 6" x 4" Vitrifed Clay Wye Branch

637-A