

PLANS & PROFILES
 FILE NO. 640
 OF
SPRUCE STREET SEWER DISTRICT
 RIVERSIDE CALIFORNIA

APPROVED: M. H. Swaine
 City Engineer,
 a Civil Engineer registered under the
 laws of the State of California.

These plans approved and adopted by the Mayor and
 Council of the City of Riverside, State of California on
 this _____ day of _____ 1946

 City Clerk
 of Riverside, State of California

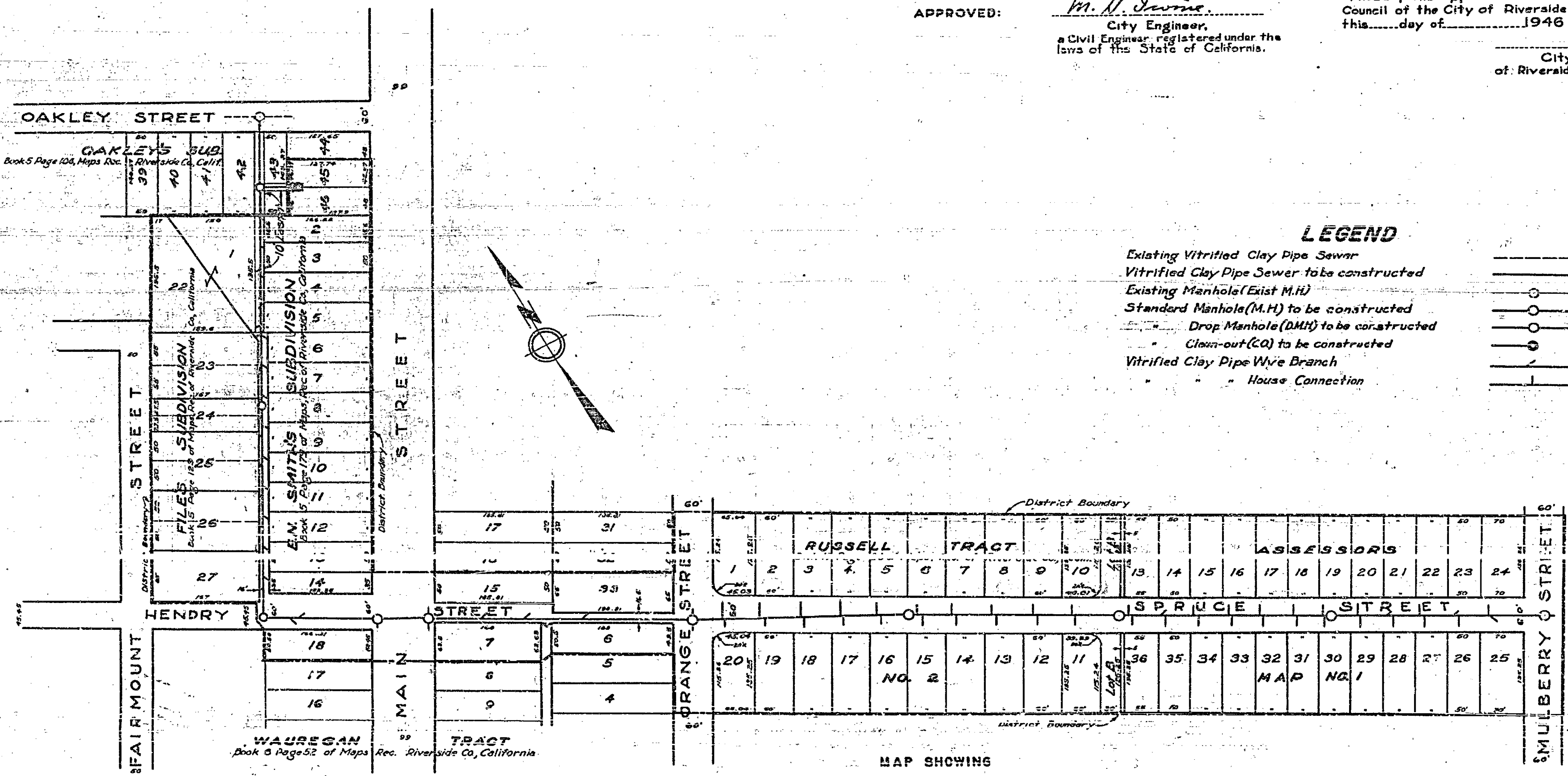

- LEGEND**
- Existing Vitrified Clay Pipe Sewer
 - Vitrified Clay Pipe Sewer to be constructed
 - Existing Manhole (Exist M.H)
 - Standard Manhole (M.H) to be constructed
 - Drop Manhole (DMH) to be constructed
 - Clean-out (CO) to be constructed
 - Vitrified Clay Pipe Wye Branch
 - House Connection

MAP SHOWING
 DISTRICT TO BE BENEFITTED
 SCALE 1"=100'

640

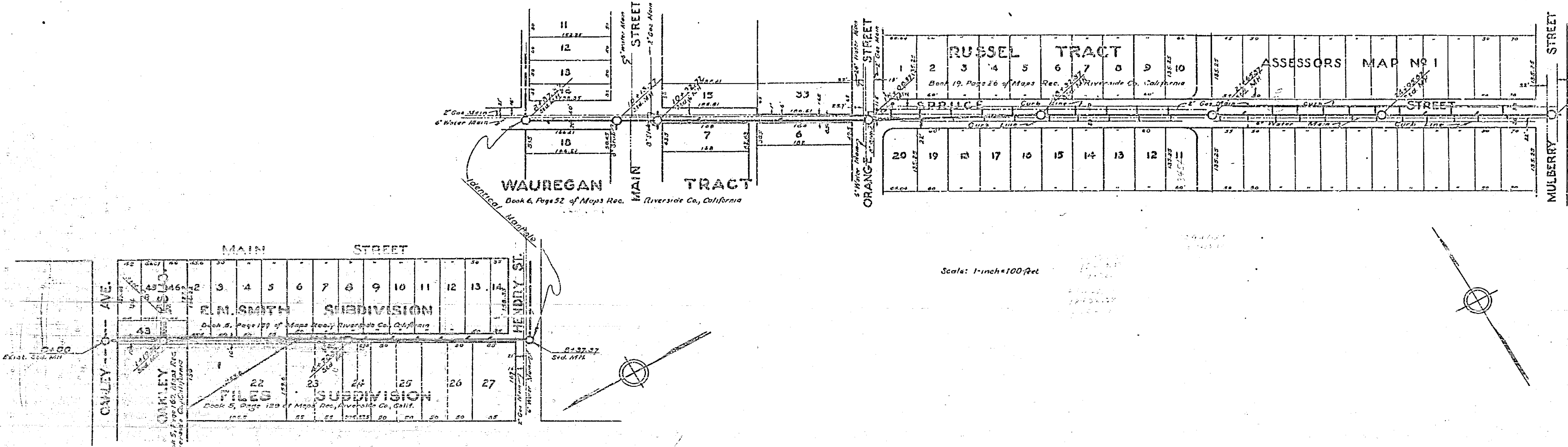

Scale: 1-inch=100-feet

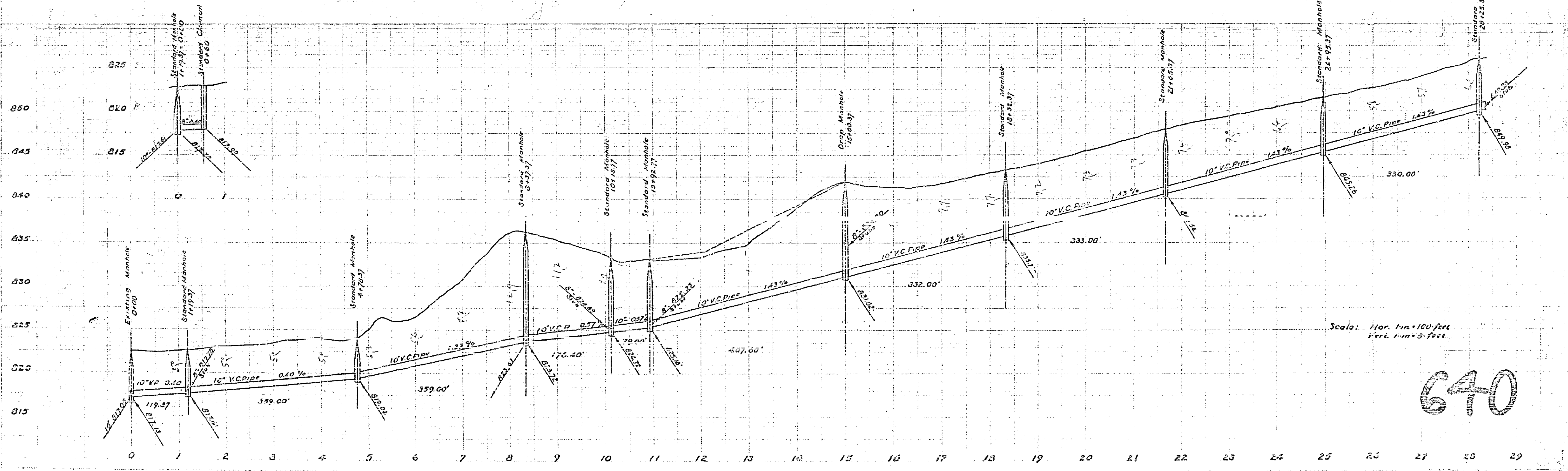

Scale: Hor. 1"=100-feet
Vert. 1"=5-feet

640