

PLAN & PROFILE

NO 656

FOR THE CONSTRUCTION OF

RUSSELL STREET SEWER DISTRICT

BETWEEN ORANGE STREET AND MULBERRY STREET
CITY ENGINEERING DEPARTMENT
RIVERSIDE CALIFORNIA

LOT 48

LOT 49

RUSSELL TRACT
Rec. Book 19 of Atlas, Pgs 2 Records of San Bernardino Co.

SCCA LANDS
Rec. Book 7 of Atlas, Pgs 2 Records of San Bernardino Co.

RUSSELL TRACT
No. 2

SCCA LANDS
LOT 49

SCALE 1" = 100'

18 ST

19 ST

20 ST

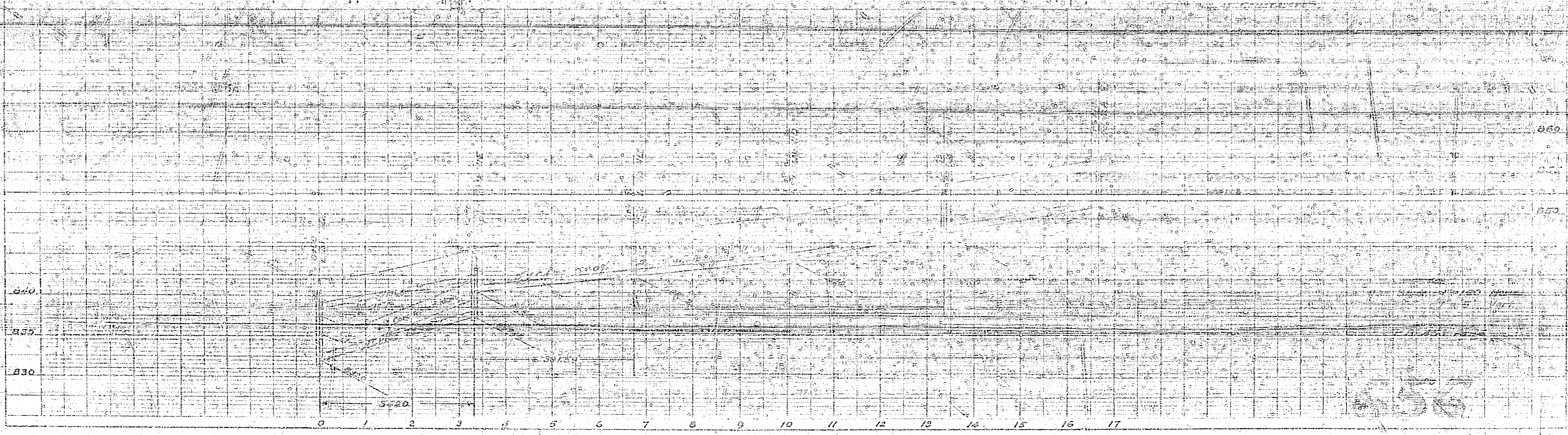

APPROVED AND ADOPTED BY THE BOARD AND COUNCIL OF THE CITY OF RIVERSIDE STATE OF CALIFORNIA ON THE 17th DAY OF MAY 1918

City Clerk