

| Cary Street Extension | | | |
|---|---|--------------|-------------|
| Drawing Number | Sheet Number | Total Sheets | Field Books |
| G7B | 7 | 3 | 231 |
| Drawn Arthur H. Kelly Dec. 11, 1936 | Checked R. L. Combs Dec. 15, 1936 | Approved | |

PLAN AND PROFILE
 OF THE PROPOSED EXTENSION OF
CARY STREET
 FROM
EVANS STREET
 ACROSS THE
A. T. & S. F. RR.
 TO
RAILROAD AVENUE
 AT THE
VILLAGE OF CASA BLANCA
 WITHIN THE
CITY LIMITS OF RIVERSIDE, CALIF.
 ALSO SHOWING PROPOSED GRADE CROSSING
 TO REPLACE THE CROSSING AT FLINY ST.
 FLINY ST. TO BE CLOSED BETWEEN EVANS
 ST. AND RAILROAD AVE.

U.S.G.S. DATUM
 ENGINEERING DEPARTMENT DEC. 1936
 APPROVED *[Signature]*
 CITY ENGINEER

PRO. Abandonment
 Proceedings Abandoned
 APPROVED AND ADOPTED BY THE MAYOR AND
 COUNCIL OF THE CITY OF RIVERSIDE THIS 15 DAY
 OF DECEMBER 1936.
[Signature]
 CITY CLERK, CITY OF RIVERSIDE

PROFILE
 SCALE: V.E.P. 1"=20'
 H.P. 1"=20'

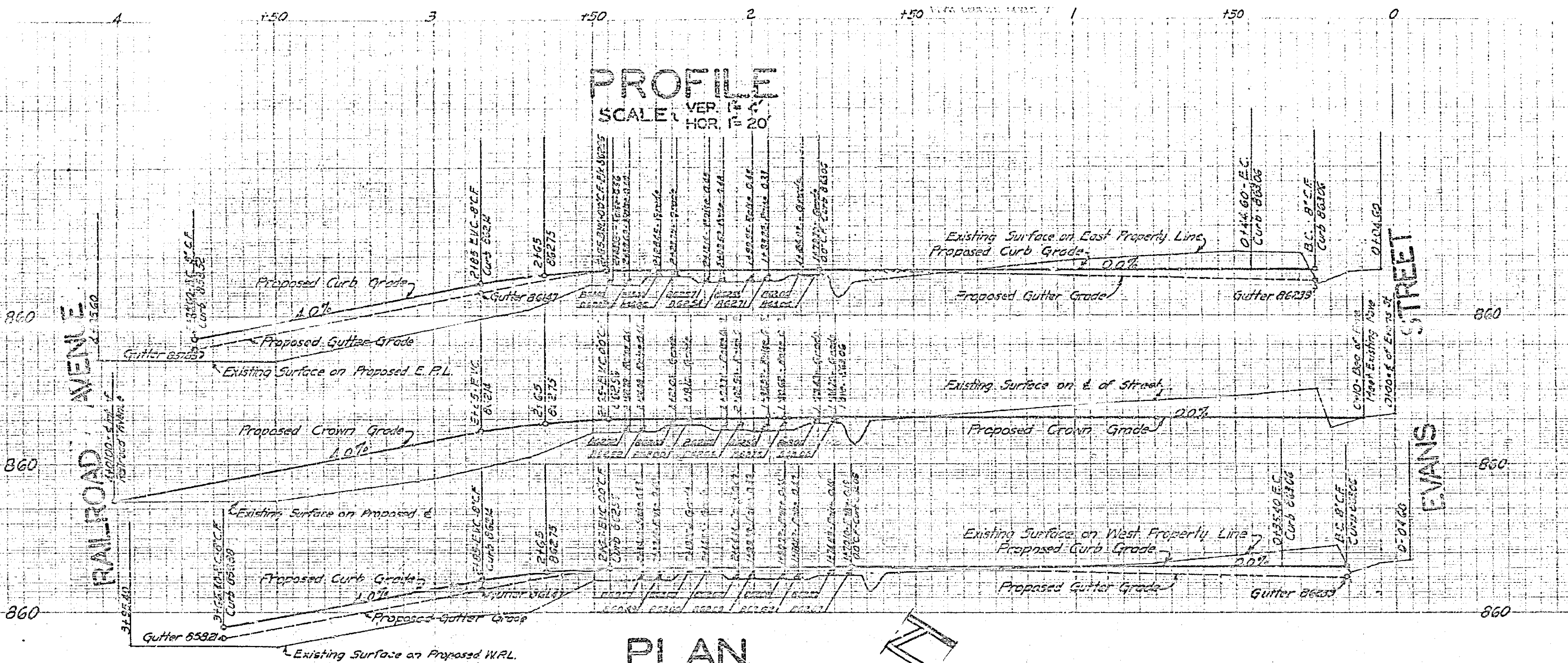

PLAN
 SCALE: 1"=20'

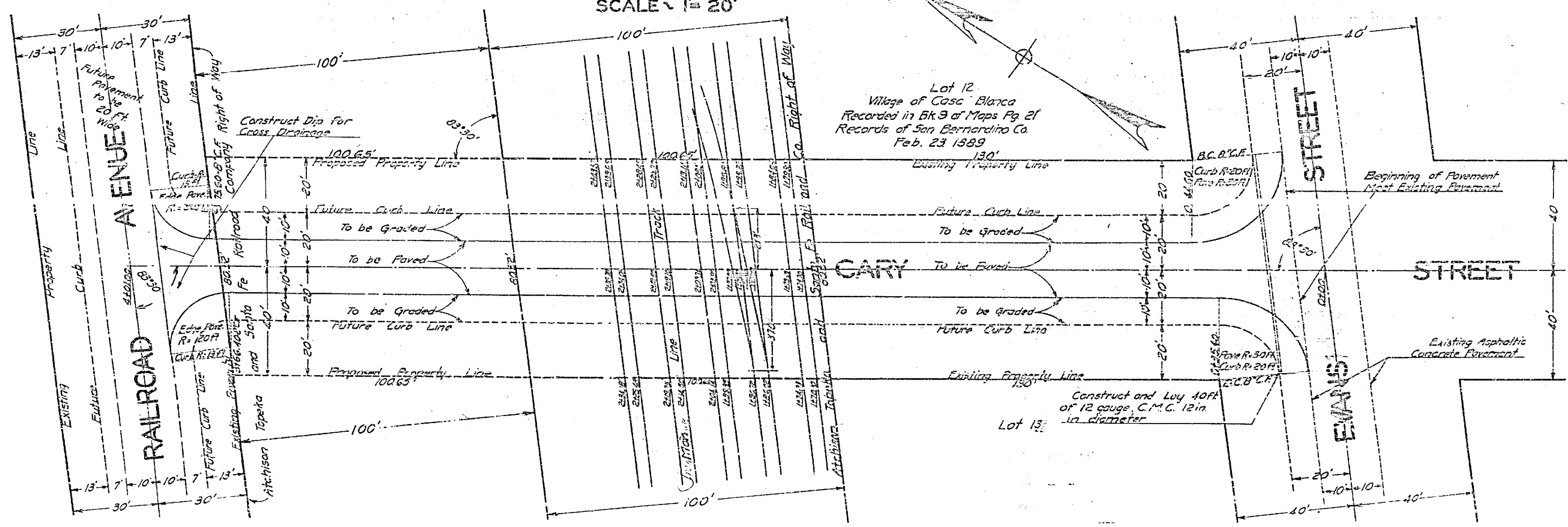

678

| Cary Street Extension | Sheet | Total | Field |
|-----------------------------------|-------------------------------|----------|-------|
| Drawing Number | Number | Sheets | Book |
| 678 | 2 | 3 | 281 |
| Drawn | Checked | Approved | |
| Arthur N. Ridley Dec. 11, 1936 | R. L. Loucks Dec. 18, 1936 | | |

MAP OF
CARY STREET EXTENSION
 ACROSS THE
A. T. & S. I. F. R. R.
 AT THE
VILLAGE OF CASA BLANCA
 WITHIN THE
CITY LIMITS OF RIVERSIDE, CALIF.
 ALSO SHOWING LOCATION OF STREETS, ROADS,
 PROPERTY LINES, R.R. TRACKS, BUILDINGS, ETC.,
 IN THE VICINITY OF THE PROPOSED GRADE
 CROSSING TO TAKE THE PLACE OF THE PLINY
 STREET CROSSING WHICH IS PROPOSED TO BE
 CLOSED.

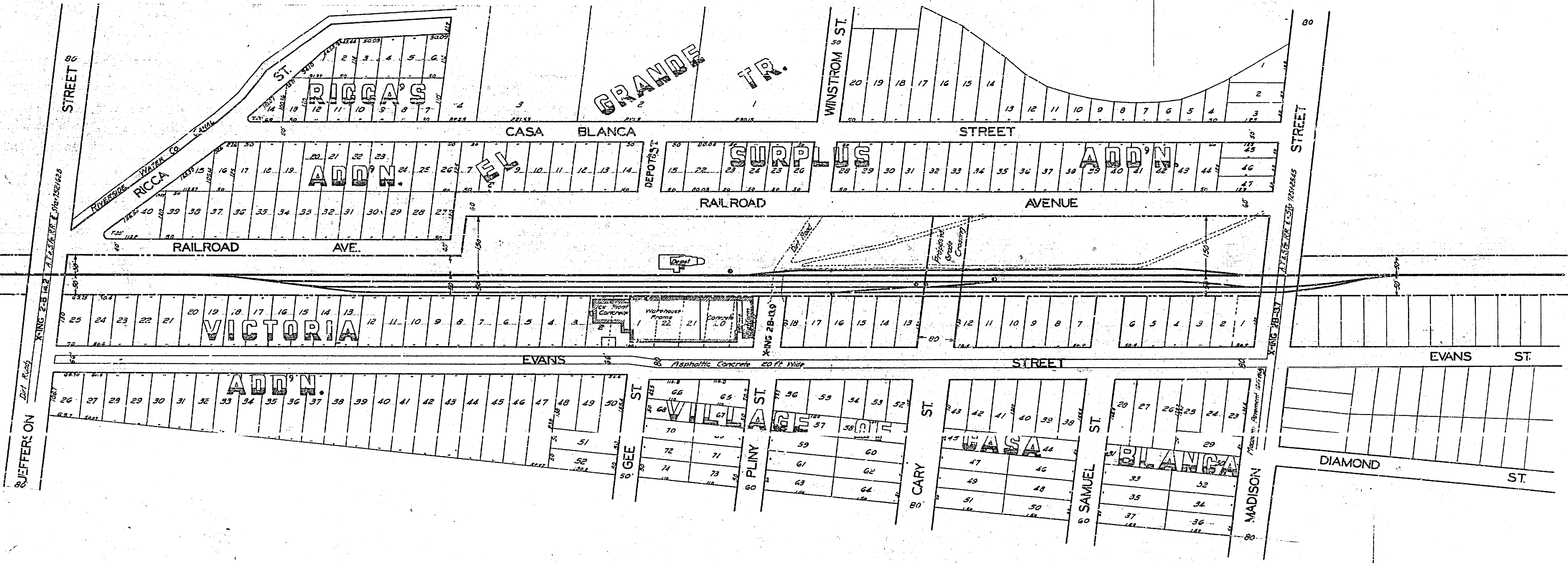
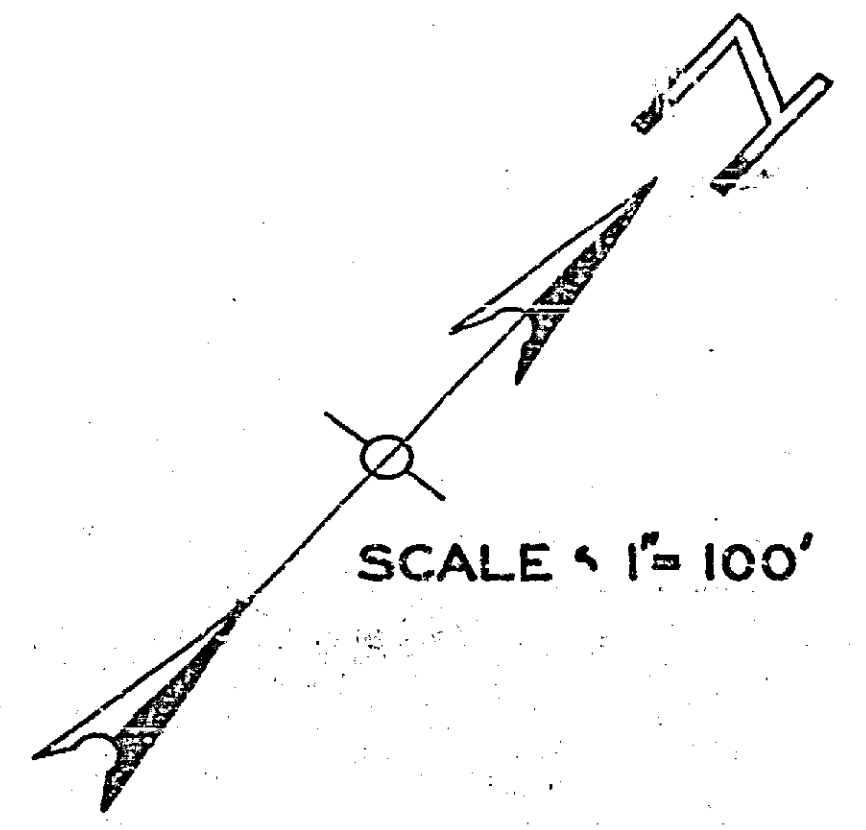

678-A
 A878

MISSING