

B 89

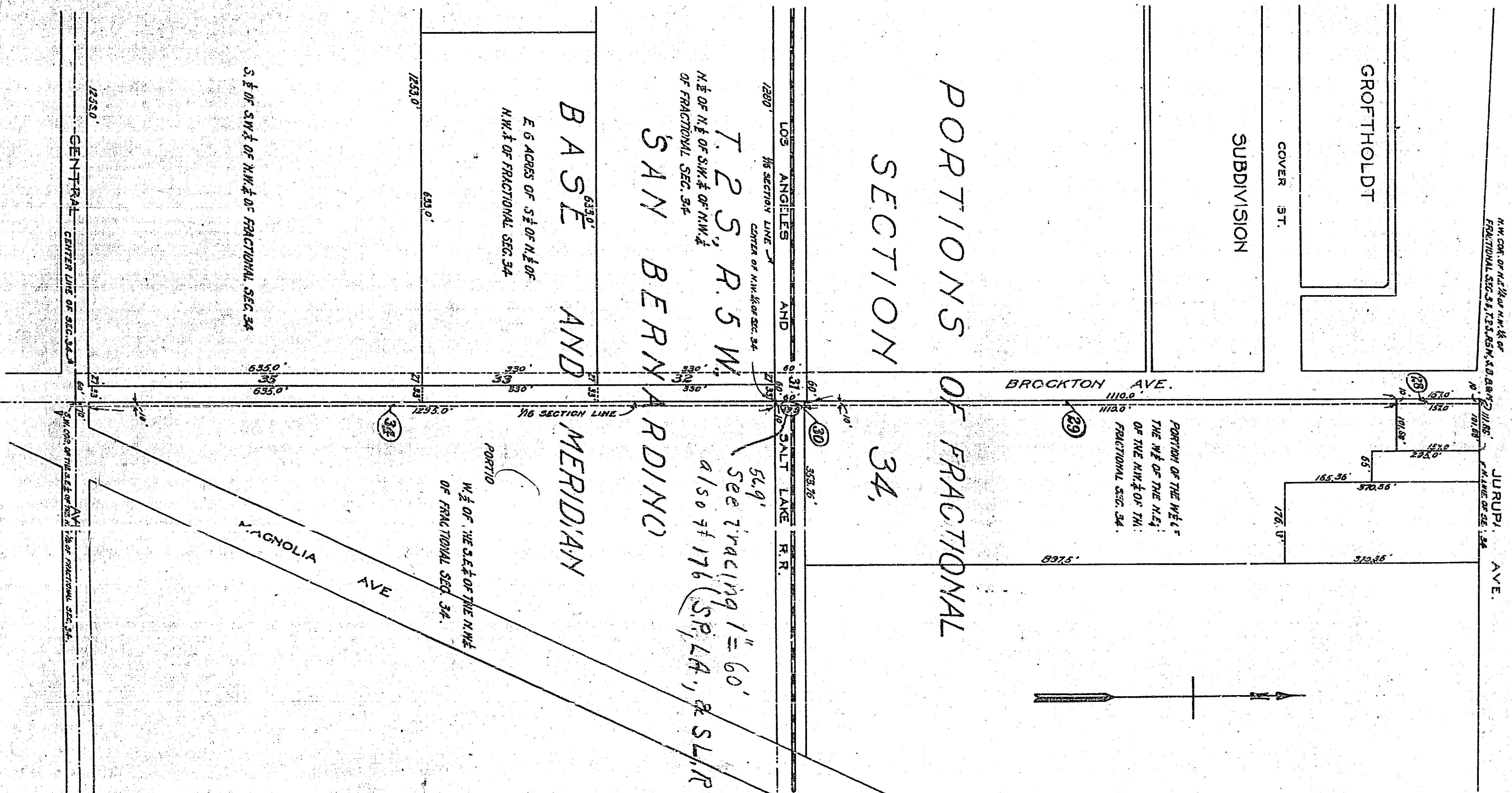

N.W. COR. OF N.E. 1/4 OF N.W. 1/4 OF FRACTIONAL SEC. 34, T. 2 S., R. 5 W., S. 1/2 OF FRACTIONAL SEC. 34.

GROFTHOLDT

COVER ST.

SUBDIVISION

PORTIONS OF FRACTIONAL SECTION 34.

LOS ANGELES AND SALT LAKE R.R.

BROCKTON AVE.

JURUPA AVE.

MAGNOLIA AVE.

T. 2 S., R. 5 W.
SAN BERNARDINO

BASE AND MERIDIAN

E 1/2 ACRES OF S 1/2 OF N 1/2 OF FRACTIONAL SEC. 34

S 1/2 OF S W 1/4 OF N W 1/4 OF FRACTIONAL SEC. 34

CENTRAL CENTER LINE OF SEC. 34.

S.W. COR. OF THE S.E. 1/4 OF THE N.W. 1/4 OF FRACTIONAL SEC. 34.



56.9'
See tracing 1 = 60'
also # 176 (SR, LA, & SLRR)