

PLAN & PROFILE
 NO. 697-A
 FOR THE CONSTRUCTION OF CURB & GUTTER ON
 DOWN STREET
 BETWEEN LA CADENA DR & RIVERSIDE WATER CO. RIGHT OF WAY
 FB 488 PG 13 SCALE HORIZ. 1"=50'
 VERT. 1"=5'

APPROVED *M.H. Irvine*
 M.H. IRVINE REG. CE 3011
 CIVIL ENGINEER

THESE PLANS APPROVED AND ADOPTED
 BY THE MAYOR AND COUNCIL OF THE CITY
 OF RIVERSIDE STATE OF CALIFORNIA ON
 THIS 18th DAY OF *July* 1950
William J. ...
 CITY CLERK

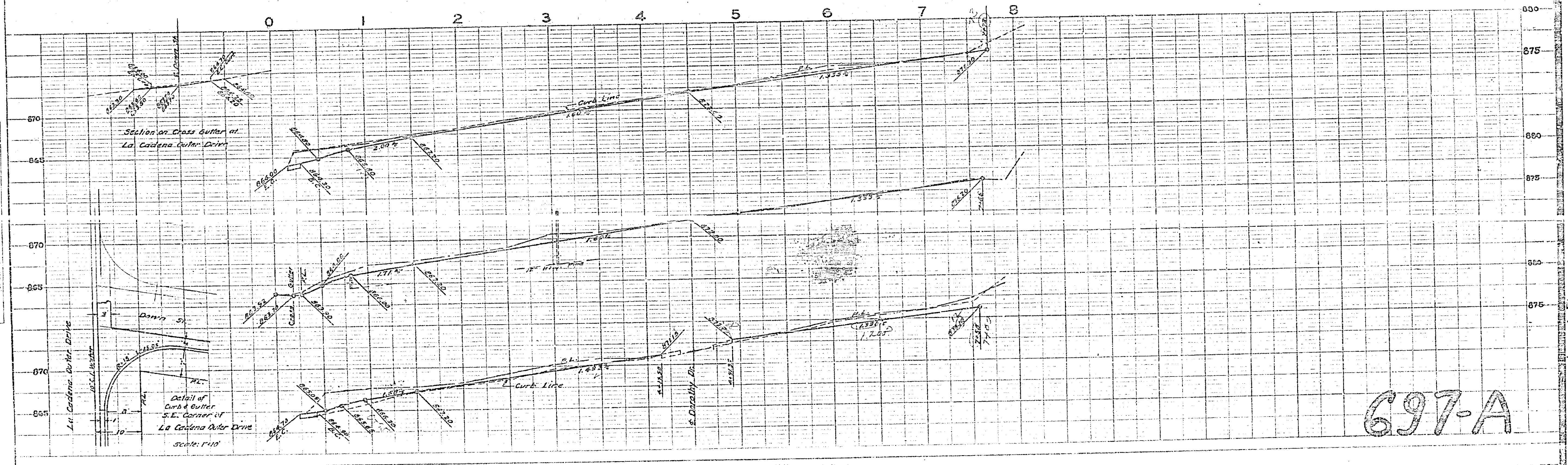
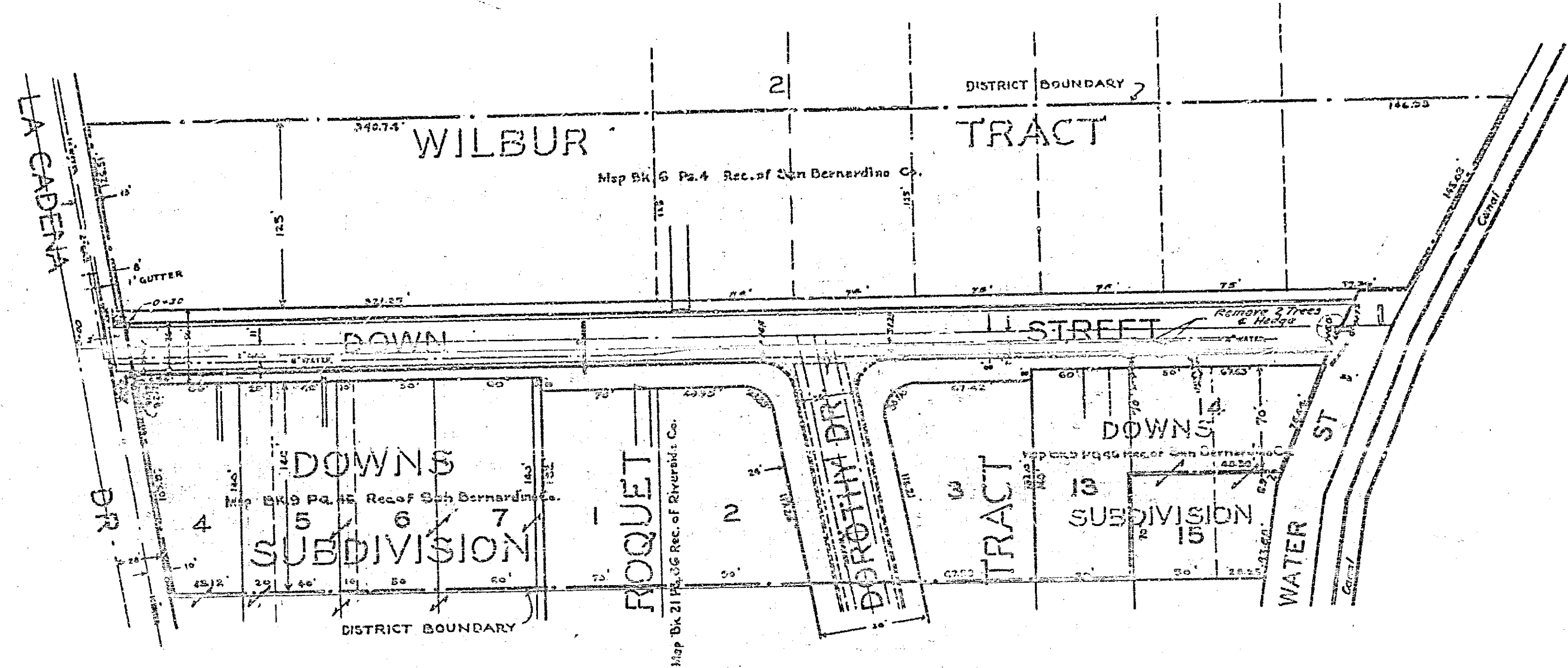

697-A

PLAN	PROPERTY	OWNER
	WILBUR TRACT	...
	DOWN STREET	...
	LA CADENA DR	...
	ROCKET DR	...
	BOROTINI DR	...
	WATER ST	...

PROFILE	SECTION	DATE
	DOWN STREET	...
	LA CADENA DR	...
	ROCKET DR	...
	BOROTINI DR	...
	WATER ST	...