

Map of  
The Rosenthal Subdivision of Out Block 10, 10A & 11.  
October 14 1887

E. Rosenthal  
San Bernardino County

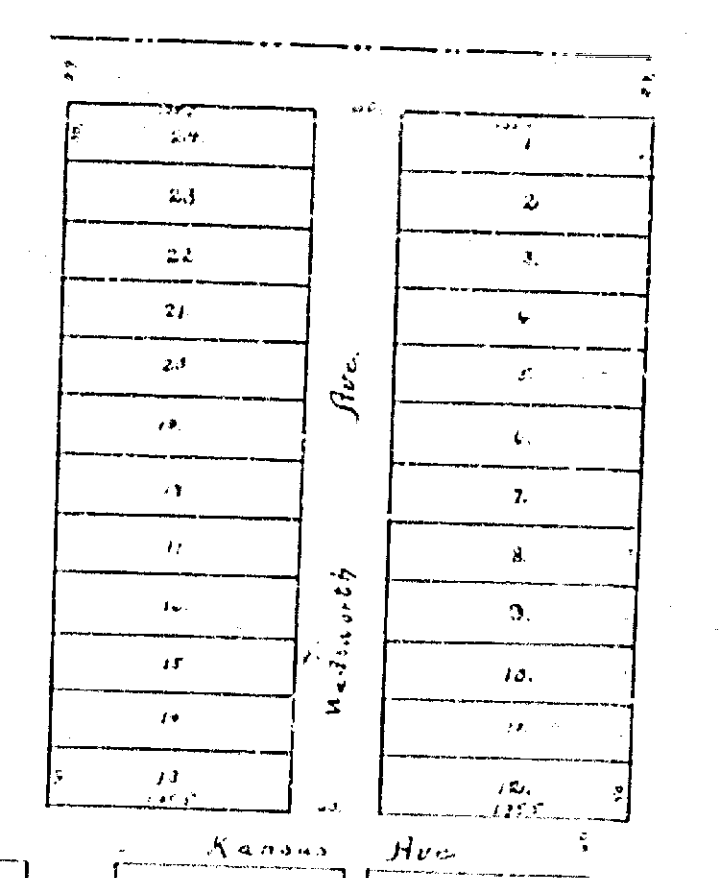

701-I



Plan of  
The Sanderson Subdivision of N 1/2 of  
Block 12 Castleman's Add.

D.C. Sanderson  
San Bernardino County



701-J

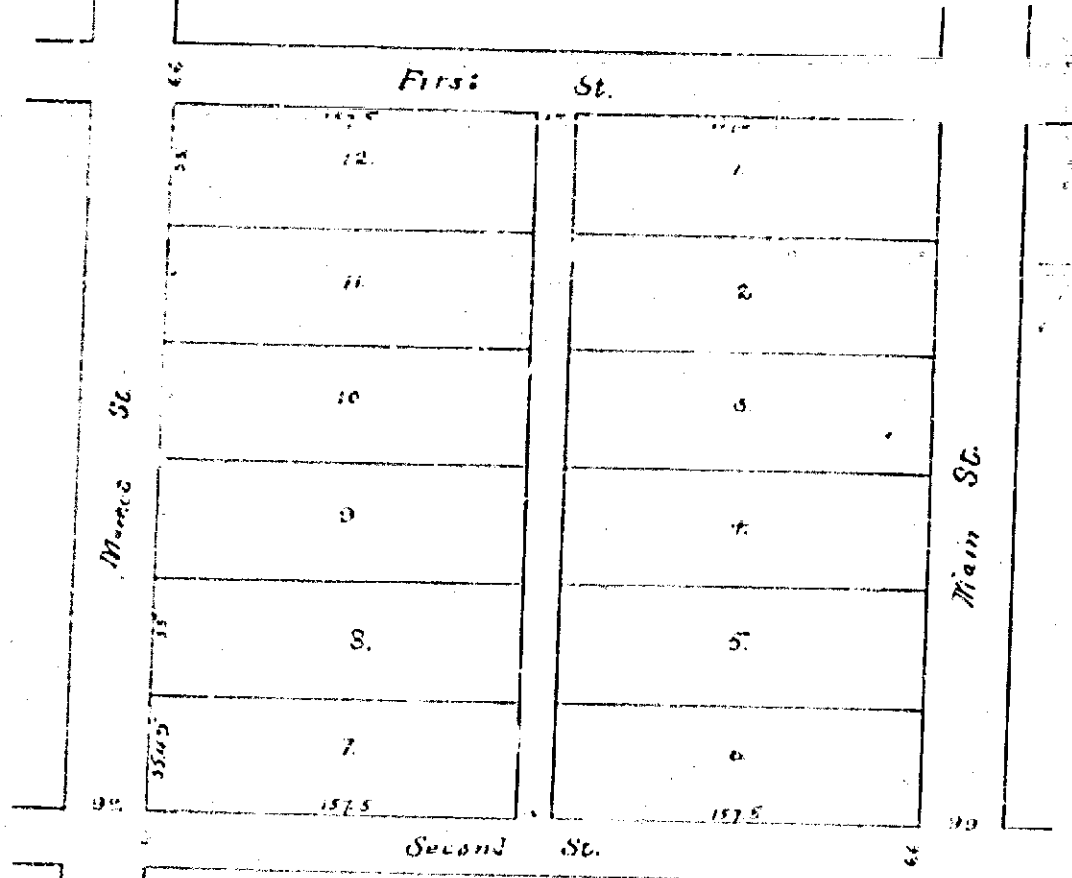

Map of  
Oppenheimer's Subdivision of E2. Barron's Block.

Albert Oppenheimer  
San Bernardino County



701-K

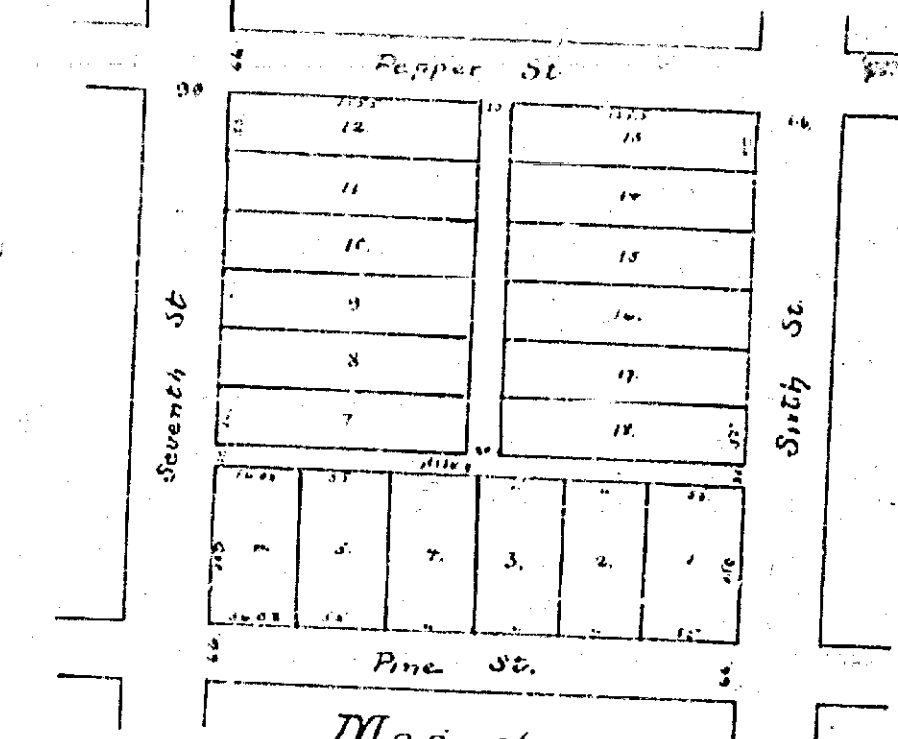

Map of  
Kingsley & Handy's Subdivision.

February 1888  
Kingsley & Handy  
San Bernardino County



701-L

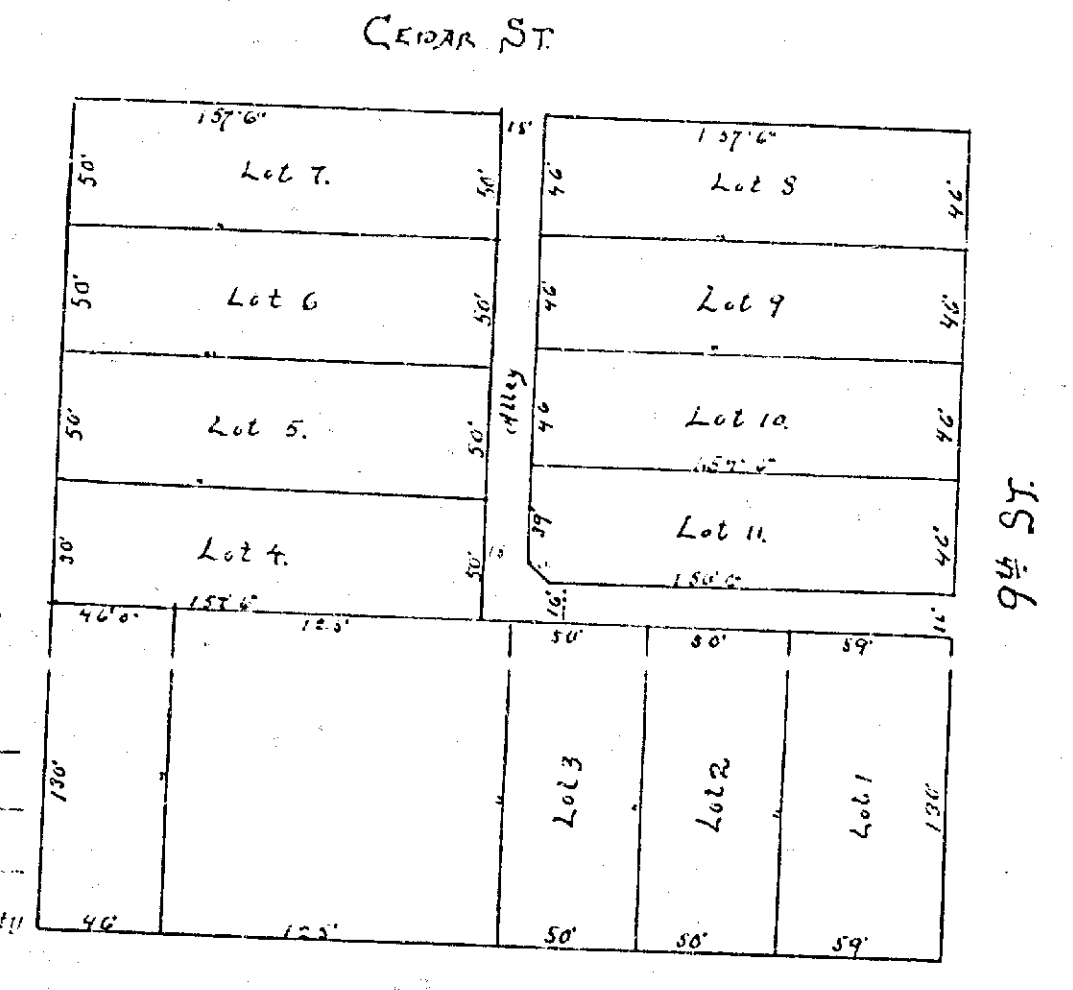

Block 9 Range 12  
S.A.E. W.C. Finckel

State of California } ss.  
County of Riverside }  
I Lucia A.S. Hicks hereby create and adopt the above Subdivision of Block 9 Range 12, as laid down on Map of Town of Riverside, (Records of San Bernardino Co. Cal.) and certify that the same contains an accurate description of all lots named and subdivided by me, and I hereby dedicate the alley shown thereon to the Public.  
Lucia A. S. Hicks

State of California } ss.  
County of Riverside }  
On this 26th day of September, 1887, before me B.B. Bush, a Notary Public in and for the said County of Riverside, residing therein, duly commissioned and sworn, appeared Lucia A.S. Hicks, personally known to me to be the person whose name is subscribed to the within Subdivision and she acknowledged to me that she executed the same.  
In Witness whereof I have hereunto set my name and affixed my Official Seal, the day and year in this Certificate first above written.  
B.B. Bush  
Notary Public in and for Riverside, County, State of California.



701-M

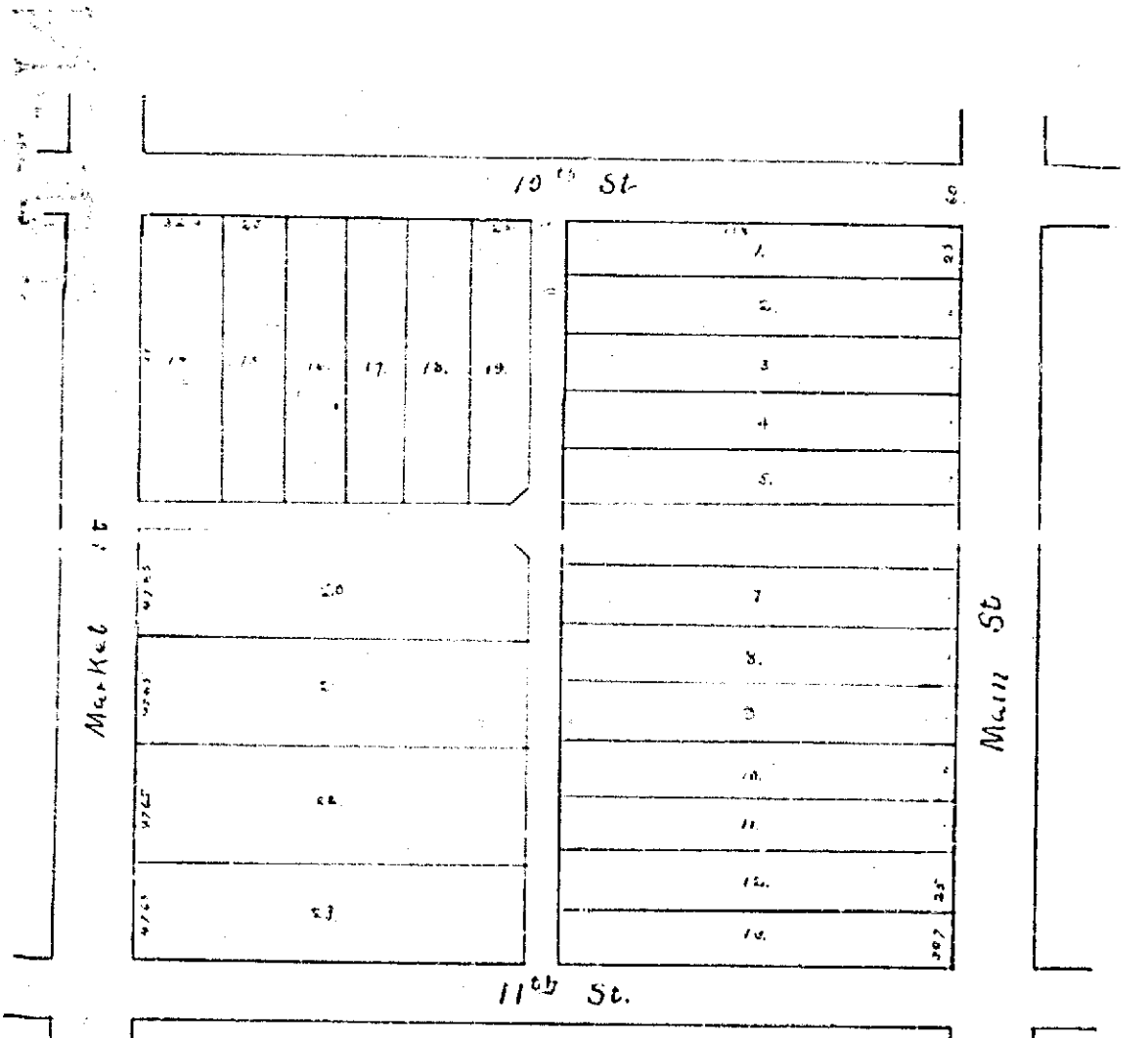

Map of  
C.J. Gill's Subdivision of Block 10 Range 7

December 17, 1887  
C.J. Gill  
San Bernardino County



701-N

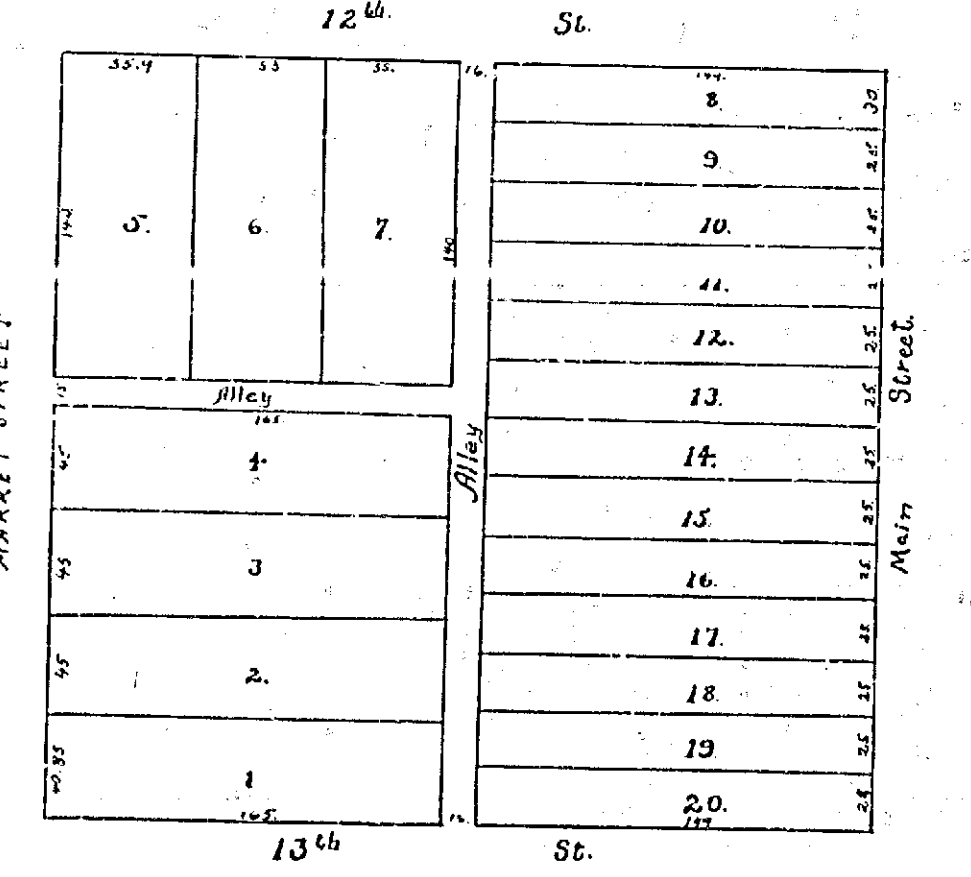

Map of  
W.P. Latt's Subdivision of Block 12 Range 7

August 5, 1887  
W.P. Latt  
San Bernardino County



701-O