

17"

11"

8.5"

8.5"

11"

SHEET 1 OF 2 SHEETS

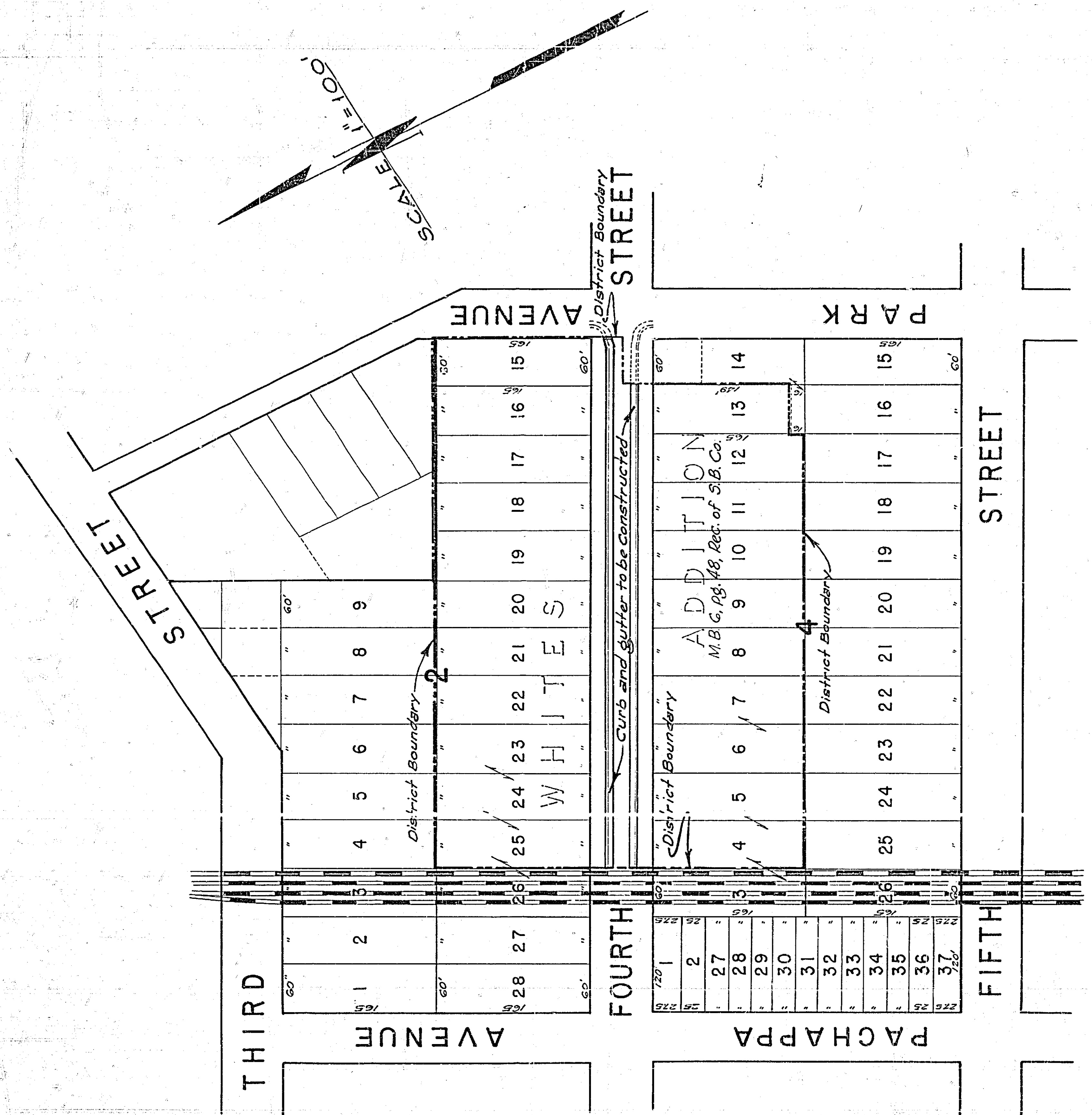

PLAT

SHOWING THE GENERAL NATURE, EXTENT
 AND LOCATION OF THE PROPOSED CONSTRUCTION OF
 CEMENT CONCRETE COMBINATION CURBS AND GUTTERS
 ALONG FOURTH STREET FROM PARK AVENUE TO THE
 S.P.R.R. RIGHT OF WAY AND LANDS TO BE ASSESSED TO
 PAY THE COSTS THEREOF.

APPROVED M. N. Irvine,
 M.H. Irvine, City Engineer
 Reg. C. E. No 3011

707

11"

8.5"

8.5"

11"

17"

22"

SHEET 2 OF 2 SHEETS

AVENUE

WHITES ADDITION BLOCK 2

Recorded in Book C of Maps, Page 48, Records of San Bernardino County, California

28 27 26 25 24 23 22 21 20 19 18 17 16 15

PACHAPPA

1 2 3 4 5 6 7 8 9 10 11 12 13 14

BLOCK 4 WHITES ADDITION

Recorded in Book 6 of Maps, Page 48, Records of San Bernardino County, California

Note: For detail of combination curb & gutter see Standard No. 108.

AVENUE

FOURTH STREET

SCALE: 1" = 40' HORIZ.
1" = 4' VERT.

PLAN & PROFILE NO. 707 FOR THE CONSTRUCTION OF CURBS AND GUTTERS ON FOURTH STREET BETWEEN PARK AVENUE AND S.P. RIGHT OF WAY

RIVERSIDE, CALIFORNIA

THESE PLANS APPROVED AND ADOPTED BY THE MAYOR AND COUNCIL OF THE CITY OF RIVERSIDE, STATE OF CALIFORNIA ON THIS _____ DAY OF _____ 1947

APPROVED: *M. N. Irvine*
CITY ENGINEER

A CIVIL ENGINEER REGISTERED UNDER THE LAWS OF THE STATE OF CALIFORNIA REG. C.E. 3011

CITY CLERK

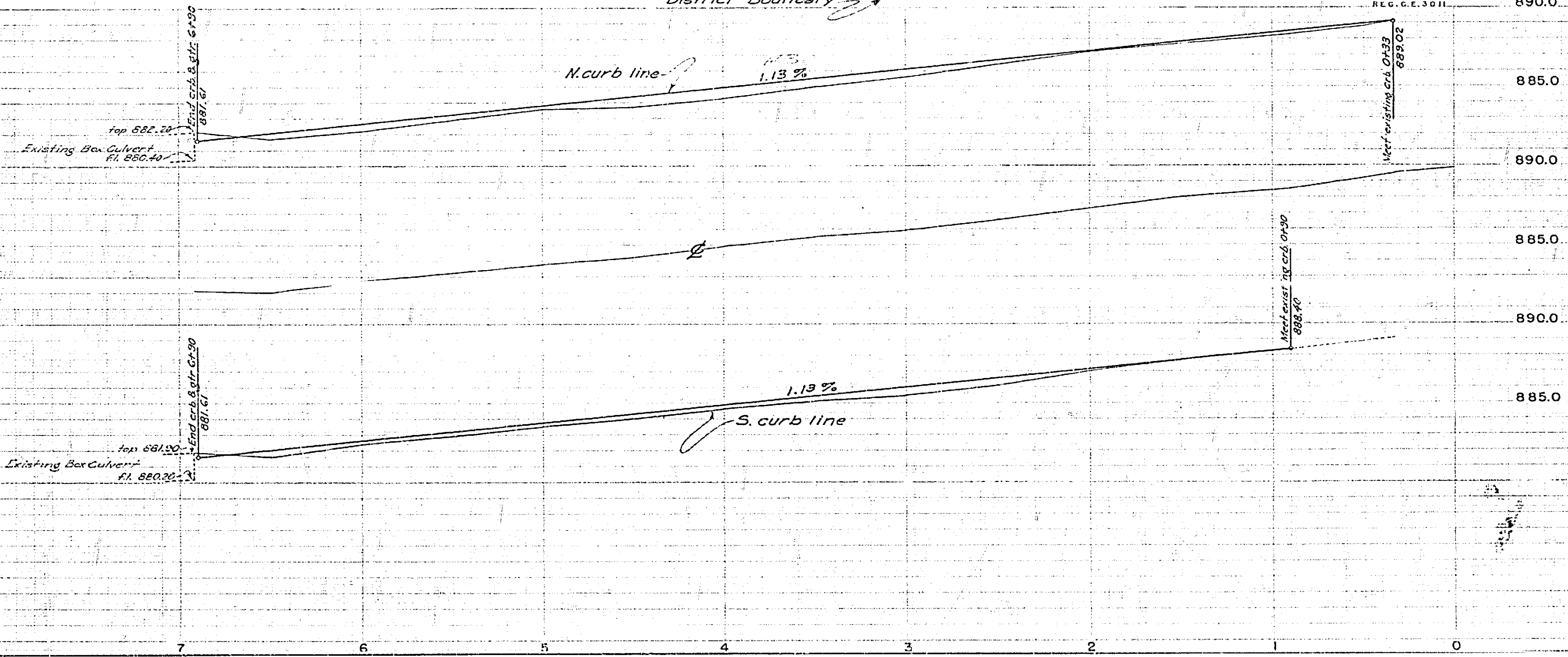

707

17"

22"

22"

11"

11"

8.5"

8.5"

11"

17"

22"

22"

11"

11"

8.5"

8.5"

11"

17"