

PROPERTY OF
CITY OF RIVERSIDE
CITY ENGINEERING DEPT.

PROPERTY OF
CITY OF RIVERSIDE
CITY ENGINEERING DEPT.

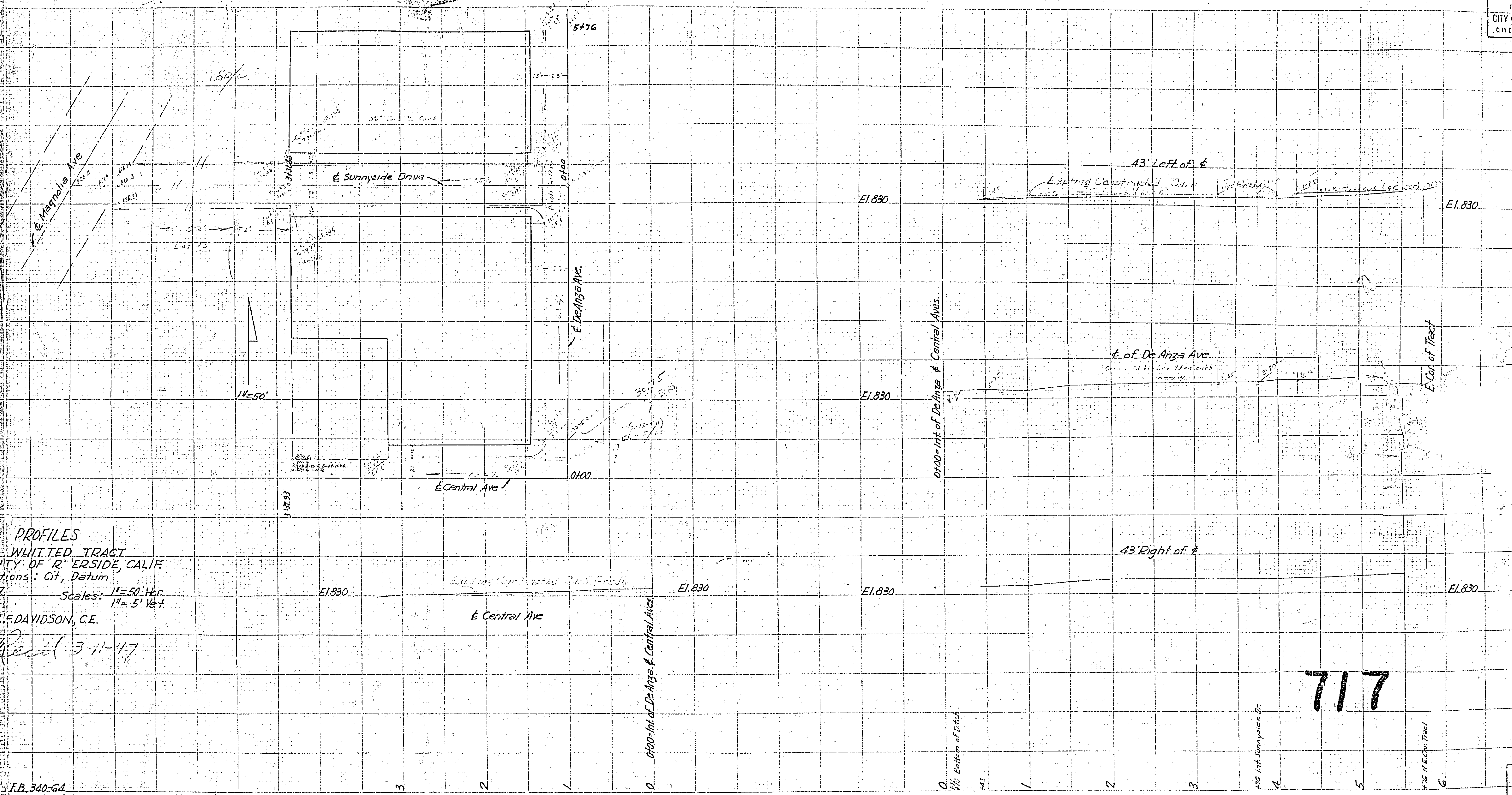

PROFILES
UNLITTED TRACT
CITY OF RIVERSIDE, CALIF.
Elevations: Cit, Datum
Scales: 1"=50' Hor.
1"=5' Vert.
J. F. DAVIDSON, C.E.
Rev. 3-11-47

717

PROPERTY OF
CITY OF RIVERSIDE
CITY ENGINEERING DEPT.

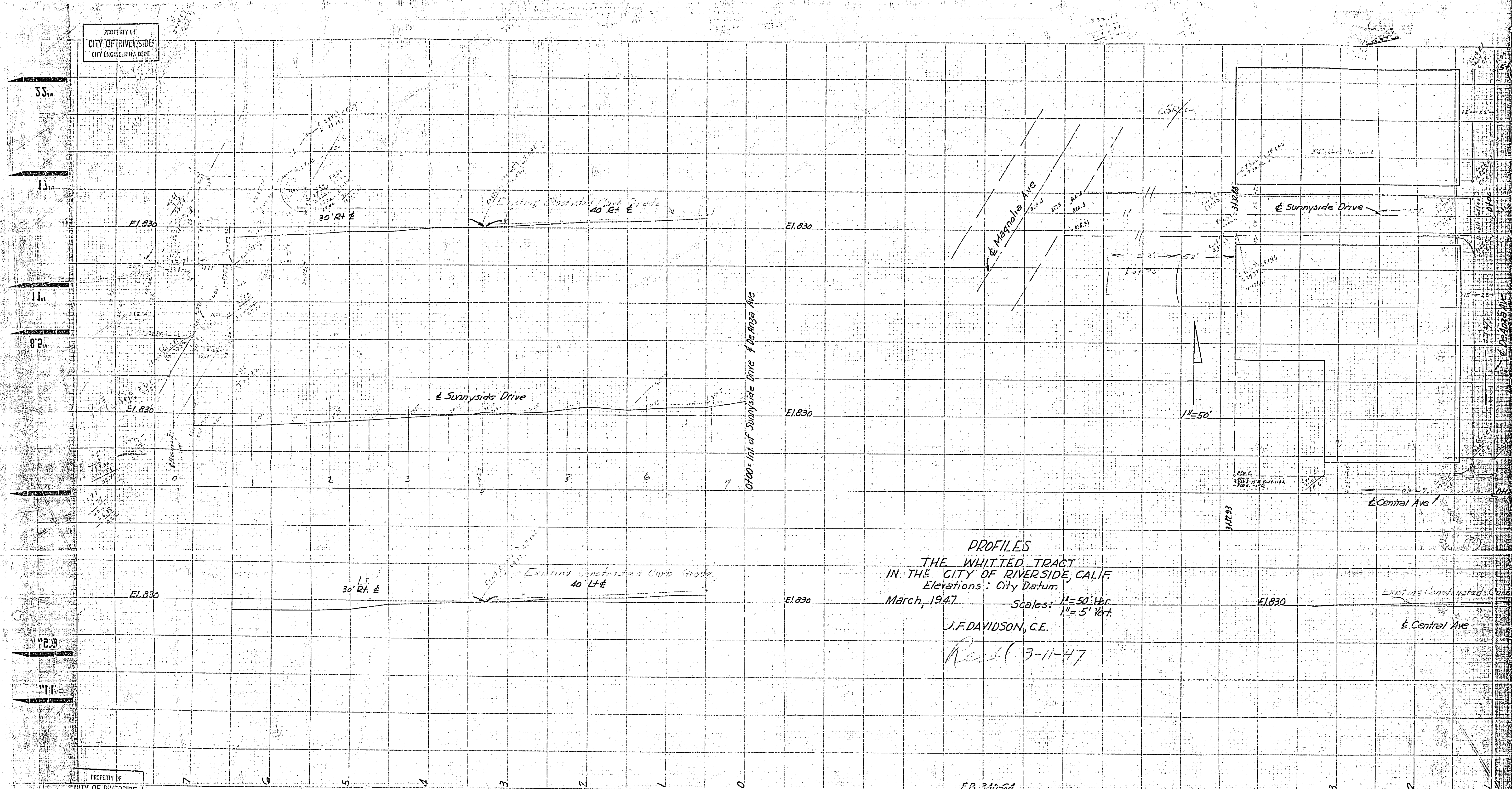

PROFILES
 THE WHITTED TRACT
 IN THE CITY OF RIVERSIDE, CALIF.
 Elevations: City Datum
 March, 1947
 Scales: 1"=50' Hor.
 1"=5' Vert.

J.F. DAVIDSON, C.E.

3-11-47

F.B. 340-64

717

PROPERTY OF
CITY OF RIVERSIDE
CITY ENGINEERING DEPT.

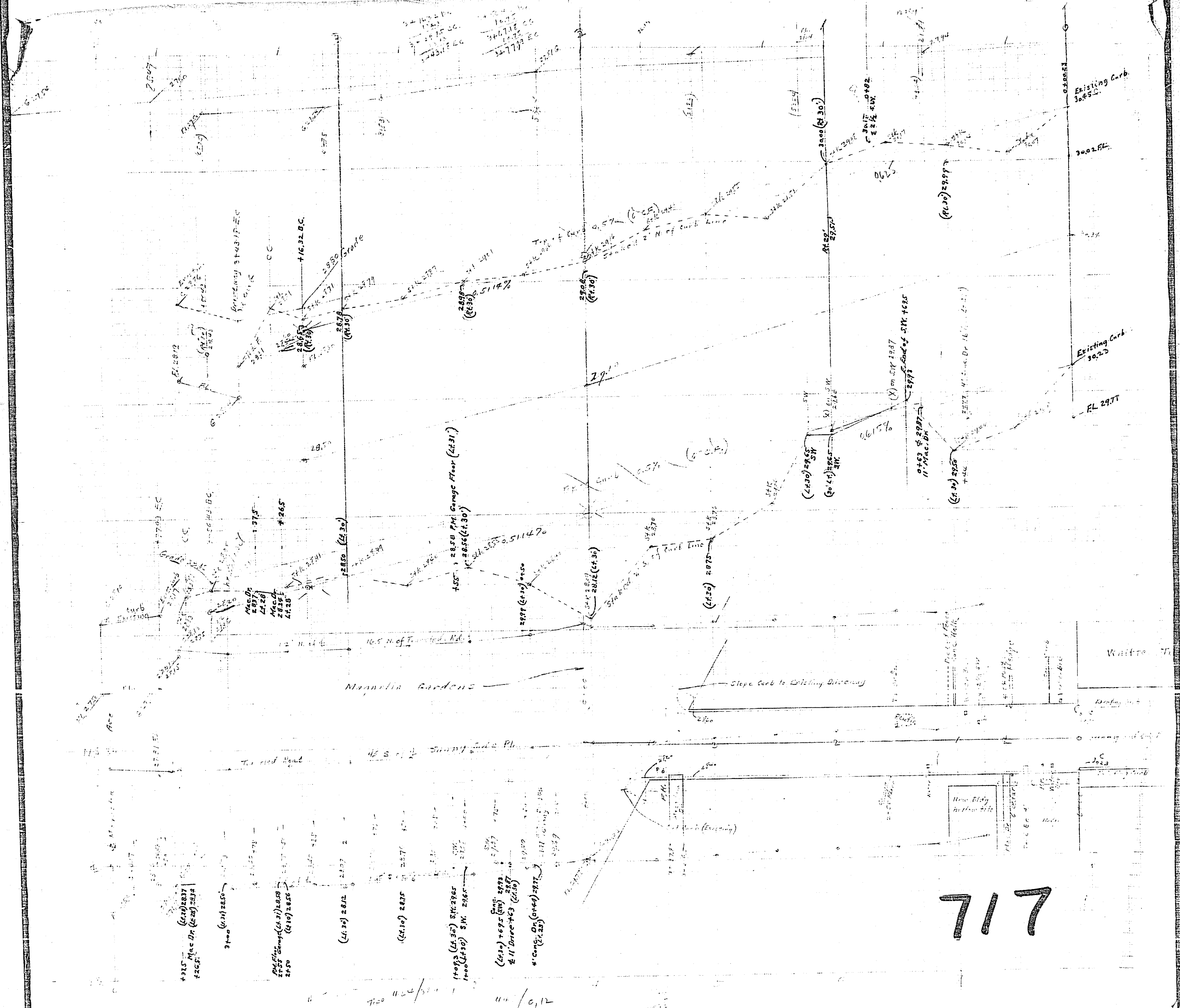

717

11/01/12

PROPERTY OF
CITY OF RIVERSIDE
CITY ENGINEERING DEPT.

NSIDE
Elev. Cont. = 4292
176
SUNSHINE
15-26-43
176
33-08
176
176

33-08
176
176

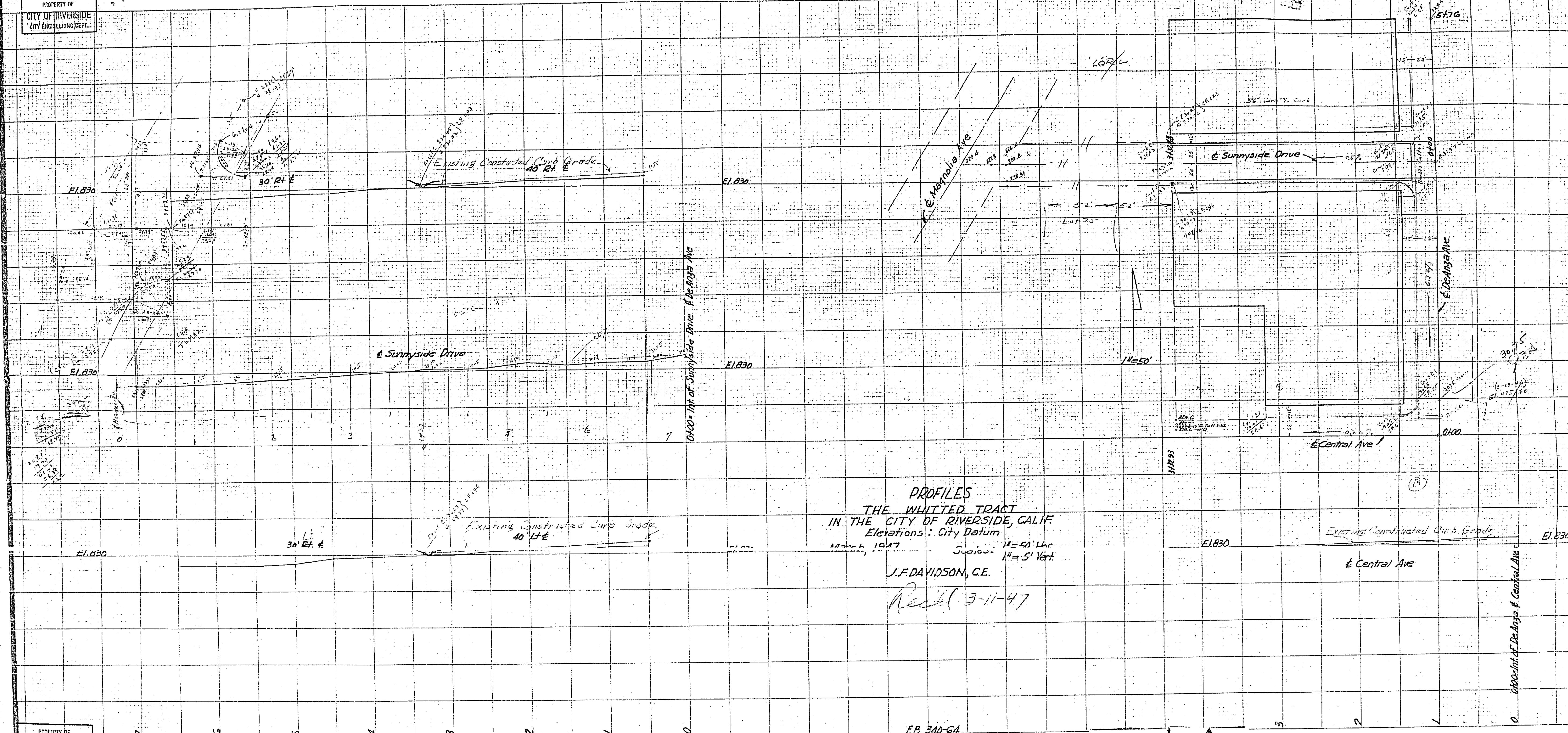

PROFILES
 THE WHITTET TRACT
 IN THE CITY OF RIVERSIDE, CALIF.
 Elevations: City Datum
 March, 1947
 J.F. DAVIDSON, C.E.
 Repl. 3-11-47

FB. 340-64

717

FROM 2 of 2



PROPERTY OF
CITY OF RIVERSIDE
CITY ENGINEERING DEPT.

410/176
441/176

0100-Int. of De Anza & Central Aves

(15)

0100

0100

0100

0100

0100

0100

0100

0100

0100

0100

0100

0100

0100

0100

0100

0100

0100

0100

0100

0100

0100

0100

0100

0100

0100

0100

0100

0100

0100

0100

0100

0100

0100

0100

0100

0100

0100

0100

0100

0100

0100

0100

0100

0100

0100

0100

0100

0100

0100

0100

0100

0100

0100

0100

0100

0100

0100

0100

0100

0100

0100

0100

0100

0100

0100

0100

0100

0100

0100

0100

0100

0100

0100

0100

0100

0100

0100

0100

0100

0100

0100

0100

0100

0100

0100

0100

0100

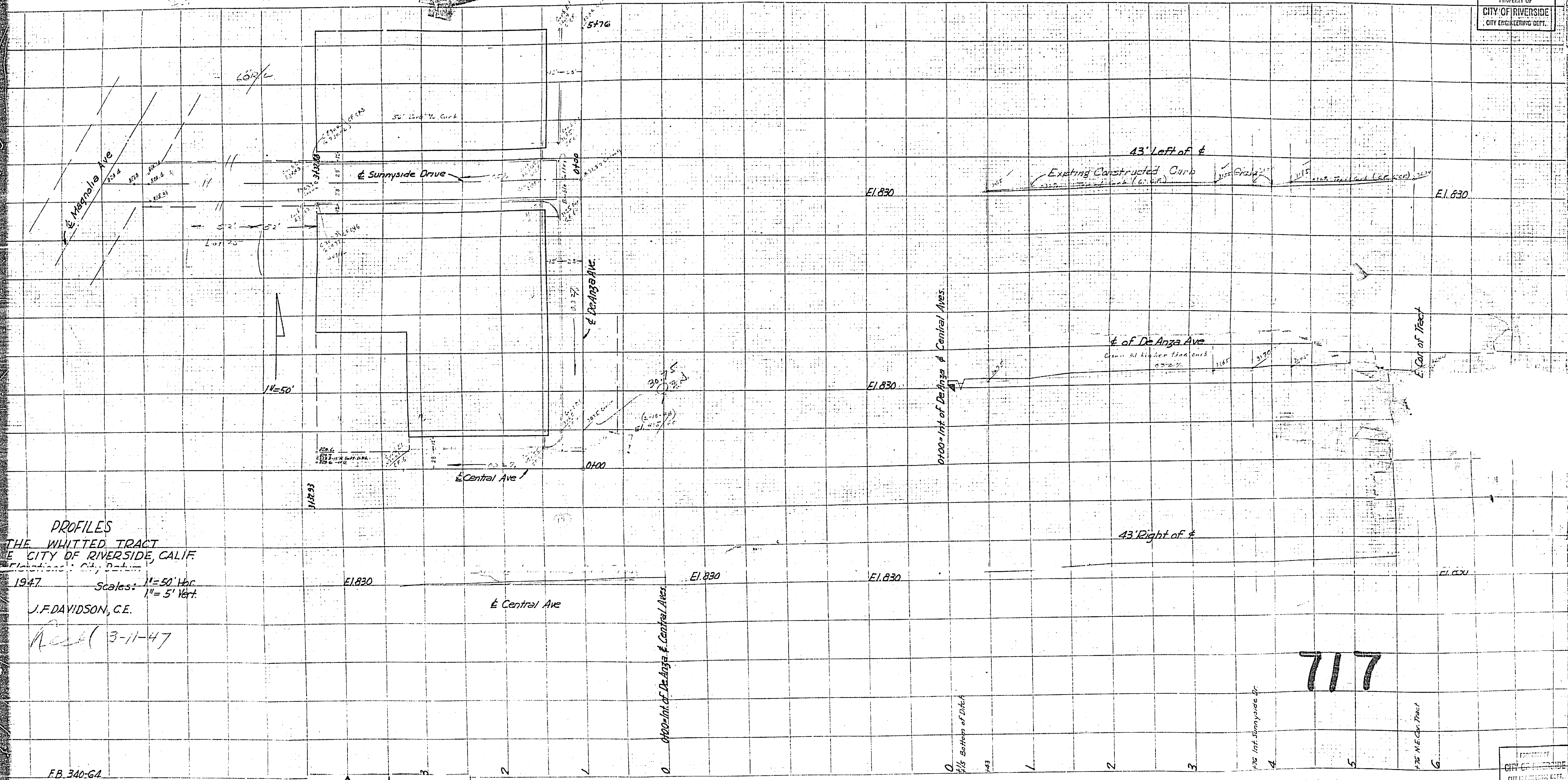

PROFILES
THE WHITTED TRACT
CITY OF RIVERSIDE, CALIF.
Elevations: City Datum
1947
Scales: 1" = 50' Hor.
1" = 5' Vert.
J.F. DAVIDSON, C.E.
Rec'd (3-11-47)

FB 340-G4

←
↑
↓
→ FRAME 1 of 2